The Post for News
Unrivaled in news coverage in Washington, The Post has Associated Press, United Press, Herald Tribune News Service and Wirephoto.

The Washington Post

The Weather
Today—Occasional rain. Tomorrow—Colder. Yesterday—High, 43; low, 35. Details on Page 19.

NO. 22,824 | Entered as Second-Class Matter, Postoffice, Washington, D. C. | WASHINGTON: MONDAY, DECEMBER 12, 1938 | X★★★★ | Copyright, 1938, By The Washington Post. | THREE CENTS

DEC 19 1938

3 Lose Lives, 15 Injured In D. C. Area Auto Crashes

Va. Mother, Daughter, Washington Man Die; Girl Near Death; 8 Hurt at Laurel

Three persons were killed and 15 persons were injured—three critically—in four auto accidents in nearby Virginia and Maryland yesterday. Eight Washingtonians were among those injured. One was killed and one was near death.

The dead are:

Viola Clore, 30, Weyanoke, Va.

Mrs. Mollie E. Goodman, 68, her mother, same address.

John Clark, 36, 15 Fifty-third street southeast.

Critically injured are:

Betty Crawford, 20, 634 North Carolina avenue southeast.

Carl Hargis, 28, 1343 Gerard street northwest.

William Raymond, 48, Benedict, Md.

Others injured are:

Clarence A. Core, 42, Weyanoke, Va.

Richard Clore, 3, his son.

James Mahoney, 26, Fairfax County policeman.

O'Neil Moose, 25, 634 North Carolina avenue southeast.

Kathleen Moose, 23, his wife.

Joseph P. Phifer, 30, colored, 1542 Seventh street northwest.

George Goodman, 25, colored, 2353 Sherman avenue northwest.

Verna Goodman, 23, his wife.

Willett Beturne, 23, colored, 2600 Ninth street northwest.

Mary Sue Knott, 52, Benedict, Md.

Stanley Bialy, 22, Reading, Pa.

John H. Thomas, 49, Elkridge, Md.

Crash Near Annandale

The Virginia tragedy occurred on the Little River pike, in a section of Fairfax County known as Weyanoke, about five miles west of Alexandria, near Annandale.

A car driven by Clarence Clore, husband and son-in-law of the dead women, and containing also his 3-year-old son, Charles, had stopped at a store off the side of the pike to obtain groceries before continuing to the Clore home, only a short distance away.

The Clore car, police said, pulled out directly in the path of an Alexandria-bound auto driven by Mahoney, who was off duty at the time.

Hurled Through Windshield

Mrs. Goodman, who was sitting in front, was hurled through the windshield and immediately killed. Mrs. Clore, critically injured, died before arrival at the Alexandria Hospital. Clore, his son, and Mahoney, escaped with minor injuries. Motorists rushed the victims to the Alexandria Hospital.

Clark was instantly killed yesterday morning in a freak three-car accident. Autos operated by Bialy and Thomas crashed in front of the Evergreen Inn, Washington highway, near Waterloo, Md. Clark, driving the third machine, swerved

See TRAFFIC, Page 12, Column 3.

Nazi Censors Keep Innitzer's Aide From Preaching

Vienna, Dec. 11 (AP).—Secret police today began censorship of Catholic sermons, preventing Jakob Weinbacher, secretary to Theodore Cardinal Innitzer, from speaking in St. Stephens Cathedral.

Police appeared at the palace of the Cardinal at 9 a. m. and requested a manuscript of Weinbacher's sermon. The secretary said that customarily he spoke extemporaneously, but police insisted on a manuscript, and Weinbacher declined to preach.

The regular cathedral preacher, Karl Door, dictated a short sermon for the police and delivered it. The incident delayed the sermon 15 minutes.

King of Norway Honors Mrs. Buck

Stockholm, Dec. 11 (AP).—Mrs. Pearl Buck, American author and 1938 winner of the Nobel literature award, was among 110 dinner guests of King Gustav tonight at the royal castle.

Today . . And Hereafter
LOOK FOR
Over The Coffee
By
Harlan Miller
on
Page Two

Cotton Farmers Cast Their Ballots

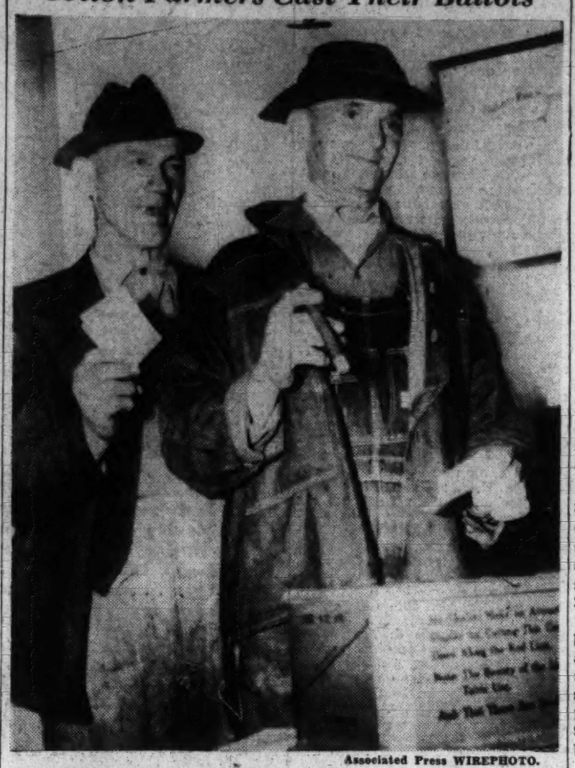

Associated Press WIREPHOTO.

Cotton farmers, V. H. Carter (left) and H. G. Hand, cast their ballots at Jonesboro, Ga., joining other farmers throughout the South yesterday in a referendum on the AAA cotton marketing quota. The quota plan won by a heavy majority

U. S. Industry Surges Above 'Normal' Level

Money in Circulation Is Near Record Set in 1933 Bank Holiday

The roaring recovery pace attained by American factories brought from the Federal Reserve Board yesterday word that the Nation's industrial production in the week ending December 3 had passed the 100 mark, the 1923-25 average long regarded as the "normal" level.

At the same time the amount of money in circulation rose to $6,700,000,000, a larger volume than at any previous time, except for a short period during the banking holiday in 1933. The more-than-usual increase was said to reflect expanding industrial pay rolls, enlarged relief payments, and shipments of United States money abroad in connection with the European crisis.

The lumber industry, reflecting the widespread construction activity under way throughout the country, announced that for the December 3 week new orders were about 99 per cent of those in the corresponding week of 1929, and about 54 per cent above those booked in the corresponding week of 1937.

$2,000,000,000 in U. S. Bonds

Meanwhile, the maturity value of United States savings bonds sold to date was announced by Secertary of the Treasury Morgenthau to have passed the $2,000,000,000 mark, with Washington topped only by New York and Chicago among the cities in the amount of the securities purchased.

The new industrial production level is about 25 points above the low point of the recession, recorded last May, and only about 18 points below the recovery peak of last year. It was about the same as in October of last year.

"The advance in November," the board's monthly Bulletin said, "reflected chiefly a further substantial increase in steel production, and increases in output of automobiles and textiles."

Lumber business gains, reported by the National Lumber Manufacturers Association, followed last week's announcement of the Federal Housing Administration that its mortgage insuring activities in November showed a higher per-

See BUSINESS, Page 3, Column 1.

Crop Referenda Justify AAA, Says Wallace

Hails Cotton Quota Vote as Outweighing Rice, Tobacco Defeats

By the Associated Press.

Secretary Wallace declared last night that results of Saturday's farm referenda, in which cotton growers approved and rice and flue-cured tobacco producers rejected marketing controls, signified permanence for the New Deal's farm program.

Wallace hailed a decisive vote for cotton marketing quotas as overshadowing defeats for sales restrictions on the other crops.

"The national farm program as a whole, open to producers of all crops, will go on," he asserted.

The agriculture chief explained the tobacco and rice rejections—first encountered under the present crop control law—expressed a belief of many growers of these commodities that their price and supply situations were not serious enough to warrant marketing restrictions next year.

On the other hand, cotton farmers, he said, realized "there was no prospect that foreign and domestic outlets would take enough cotton to bring the supply down to manageable proportions without the continuation of existing control measures."

Administration leaders expressed the belief that the cotton results would fortify the present farm act against critics in the new Congress.

The referenda had been watched

See FARM, Page 2, Column 3.

Bible, 4 Slingshots First of Shirley's Flood of Presents

Hollywood, Dec. 11 (AP).—The arrival of a Bible and four slingshots this week opened Shirley Temple's Christmas season.

And Shirley's mother again wondered, as she does every Christmas, "what are we going to do with all this stuff?"

The difference between Shirley's Christmas and millions of others is that hers starts sooner and lasts longer. (If her brothers help, she may have all her presents opened b- New Year's.)

Stricken by Illness and Death, Brave Family Deserves Help

Another of The Post's "neediest families" is described today. Generous Washingtonians this Christmas may help a family back to independence and self-respect—perhaps off relief forever. Each family case here presented has been investigated and recommended by a member agency of the D. C. Council of Social Agencies.

The story of the O'N Family is the story of a courageous mother and her two sons, who met adversity and bravely carried on—making no appeal for outside aid until forced to do so by a second stroke of ill fortune.

Neediest Family
No. 17.
The O'N Family
Needed $60

Mr. O'N's sudden death, more than a year ago, left his wife and the two boys, aged 10 and 16, with no means of support.

As a bricklayer, the father had worked steadily, had provided comfortably for his family. The O'N Family never had known what it meant to ask others to help them. And, even with the death of her husband, Mrs. O'N had no intention of depending on outsiders.

She was a good seamstress, and quickly obtained sewing work. She rearranged her house immediately, providing extra space for two roomers. She obtained part-time work for the older of the two boys, after school hours.

With the income from these

See GIFTS, Page 12, Column 2.

Memelland Goes Nazi as 97% Vote

Jews Flee to Kovno As Anschluss Wins; U. S. Writer Beaten For Ignoring 'Heil'

By the United Press.

Memel, Lithuania, Dec. 11.—Nearly 70,000 voters of Germany's war-lost Memelland today rolled up an overwhelming Nazi victory in a parliamentary election which Dr. Ernst Neumann, the "Fuehrer of Memel," proclaimed as a plebiscite on union with Germany.

"Lithuania will have to grant us full autonomous rights or take the consequences," said Neumann, the square-jawed country horse doctor, as returns indicated almost a clean sweep for the German party of the 29 parliamentary seats.

Although official counting of the ballots will not occur until Tuesday, an overwhelming Nazi victory was assured when it was announced, shortly after the polls closed at 8 p. m., that a record vote of 96 or 97 per cent of the electorate had been cast.

In the 1935 legislative elections the vote was 91.3 per cent.

Police Beat U. S. Writer

Except for the beating by police of an American free-lance writer, Robert Sellmer, of New York, and the stoning of a suburban poll office, the election transpired in complete orderliness.

The arrest of 150 students of Kovno University, Dotnuva Agricultural College and the Memel Commercial Institute, who struck demanding a coalition government favorable to rapprochement with Germany, was reported unofficially tonight. Among those arrested were said to be many participants in earlier "putsch" attempts.

[The Lithuanian government at Kovno, already helpless in administering semiautonomous Memel territory in the face of Germany's power as exerted through local Nazis, issued an extraordinary decree "for protection of the state," the Associated Press said.

[The government emphasized that the decree, which applies to Kovno and surrounding districts, was issued because of activities of the opposition of the extreme right which might be used on behalf of a foreign country to endanger Lithuanian integrity.

[Other sources said President Antanas Smetona invoked the state of emergency because of his concern over student anti-Semitic demonstrations in the capital yesterday.

Memel Jews in Flight

[Hundreds of Jews fled into Kovno and the Lithuanian hinterland from Memel because of the way the wind was blowing in that Nazified territory of 1,099 square miles. Memel formerly was part of Germany but was annexed by Lithuania in 1923 with consent of the League of Nations.—Editor's note.]

Asked what the consequences of the election might be, Neumann said:

"The new legislature undoubt-

See MEMEL, Page 7, Column 1.

Annapolis Man's Suspected Killer Slays Self in Cell

Seattle, Dec. 11.—DeCasto Earl Mayer, on trial for the murder 10 years ago of James Eugene Bassett, Annapolis, Md., naval civilian employe, strangled himself to death in the King County Jail here today.

Jail attaches said Mayer, 44, serving a life term in the State prison at Walla Walla as an habitual criminal, strangled himself by stuffing wads of paper down his throat and then lashing his mouth shut with his belt strap.

The State completed its case yesterday against Mayer and Mrs. Mary Eleanor Smith, 73, who said she was his mother. The prosecution claimed she confessed the slaying, implicating Mayer, in letters she wrote just before her release from prison last spring on completion of a term for larceny of Bassett's automobile.

Ickes Mayor Drive Gains in Chicago

Chicago, Dec. 10 (AP).—The movement to draft Interior Secretary Ickes for Mayor of Chicago apparently gained momentum today.

Prof. Paul H. Douglas, of the University of Chicago, chairman of an Ickes drafting committee, returned from Washington, where he conferred with Ickes, and asserted he was "even more encouraged than when I left (Chicago) about the prospects for clean and progressive government for our great city."

Ickes has made no definite pledge to enter the mayoralty race.

Church Disowns Coughlin's Views; 4 Notables Assail Intolerance

Hogan, McNinch See Increased Persecution; Ackerman and Roper Warn of Peril Here

By Marshall Andrews

Intolerance and religious persecution were targets of smashing blows from four speakers in Washington yesterday.

HOGAN

Frank J. Hogan, president of the American Bar Association and prominent Catholic layman, declared "one hate breeds another and wherever Jews are persecuted, there too other creeds and races will sooner or later be persecuted." He spoke on the special coast-to-coast radio hookup of Father Coughlin immediately after the Detroit priest.

Dean Carl W. Ackerman, of the graduate school of journalism of Columbia University, speaking at evensong services at Washington Cathedral, warned against "any delusions of security in America." Religious freedom, he said, "will exist only so long as other liberties exist."

Frank R. McNinch, chairman of the Federal Communications Commission, said "that vindictive, arrogant spirit" now loose in Europe "will not be satisfied with less than the destruction of all religion." His talk, under auspices of the Federal Council of Churches in America in celebration of Universal Bible Sunday, was broadcast over the Red Network of the National Broadcasting Company.

Daniel C. Roper, Secretary of Commerce, warned that indifference "is really the bane of our existence as a democracy and as a Christian people" and said "extreme pacifism" is actually "intensifying the danger of war." His address was delivered before the American Bible Society celebrating Universal Bible Sun-

See FREEDOM, Page 4, Column 2.

Radio Priest Is Not Authorized Spokesman, Does Not Mirror Catholic Faith, Mundelein Says

By the United Press.

Chicago, Dec. 11.—George Cardinal Mundelein, Archbishop of the Chicago Diocese, tonight declared in a formal statement over a National Broadcasting Company hookup that Father Coughlin, Detroit "radio priest," was "not authorized to speak for the Catholic Church."

MUNDELEIN

The prelate added that Father Coughlin's views, which have been expressed in radio broadcasts, also did "not represent the doctrine or sentiments of the church."

The cardinal's statement was given added significance by the fact that only last week he returned from a visit to Rome and a conference with Pope Pius XI at the Vatican. He was believed to have discussed Father Coughlin's activities with the Pope at that time.

The statement was read by the Rev. Bernard J. Sheil, Vicar General and Auxiliary Bishop of Chicago.

The full statement as delivered by Bishop Sheil read:

"His Eminence, George Cardinal Mundelein of Chicago, having been importuned by news commentators and correspondents from every section of the country in reference to the broadcasts of Father Coughlin, makes the following statement:

"As an American citizen, Father Coughlin has the right to express his personal views on current events, but he is not authorized to speak for the Catholic Church, nor does he represent the doctrine or sentiments of the church."

Cardinal Mundelein was asked on his return a week ago from his visit to the Vatican whether he had

See MUNDELEIN, Page 4, Col. 1.

Nazis Accused Of Linking Church, Reds

Nazi agents are spreading anti-Christian propaganda through Latin-America, Dr. David Efron, Argentine educator, charged here yesterday in a panel session of the Conference on Pan-American Democracy.

MRS. RUTH REEVES

Despite the strength of the Catholic Church throughout South and Central America, Dr. Efron asserted that its tenets are freely attacked by Nazi leaders in those countries, and that they promote spurious racial doctrines to incite discord.

He supported his allegations by quoting from a document described as a confidential order from Berlin to chiefs of Hitler Youth organizations, detailing anti-religious propaganda to be circulated among boys and girls of German descent in Latin-America.

Cites "Articles of Faith"

From 50 "articles of faith" in this purported Nazi credo he cited the following statements:

"Christianity is a religion for slaves and imbeciles because it states, 'Blessed are the meek.'

"Christianity is equivalent to Communism.

"German civilization was at a higher level before the advent of Christianity, and was ruined by it."

Dr. Efron reported Latin-American Catholics "are becoming increasingly aware of the menace of this propaganda," citing two recent manifestos against the Nazis by Father Franceschi, whom he described as an influential Catholic spokesman in Argentina. Father Franceschi, he said, previously had approved some features of the German propaganda.

Dr. Efron revealed that he received three or four "implied warnings" by telephone last week. One anonymous caller advised him "to take it easy," he said, while another asked him. "Why don't you go back where you came from?"

Dr. Efron said he thought the messages were "the work of crackpots." He asserted the phone calls

See PAN, Page 6, Column 2.

Eden to Return To Cabinet, London Hears

Ex-Foreign Secretary's Selection Indicated Despite Hitler

By the Associated Press.

London, Dec. 11.—Anthony Eden, who left the Chamberlain "appeasement cabinet" in February, likely will be welcomed back into that body.

Many British politicians reached this conclusion because in his avidly-read speech last Friday in New York he did not declare war on his former chief, Prime Minister Chamberlain, but instead made in effect what was a "pro-government talk."

As a result, speculation here increased over the possibility that when the debonair diplomat sees President Roosevelt this week, he may be acting as an "unofficial" emissary from the British government.

(Eden planned to go to Washington Monday night and "hoped" to see President Roosevelt Tuesday or Wednesday.)

What position the former foreign secretary might occupy in the cabinet is highly conjectural. Reichsfuehrer Hitler and Premier Mussolini no doubt would consider it a direct affront if he should return to the foreign office.

But British cabinet positions are extremely elastic. Eden might return in almost any post and still, automatically, have an influential voice in foreign policy councils.

Eden's trip to the United States was accorded the government's blessing by Foreign Secretary Viscount Halifax in the House of Lords when he said the diplomat crossed the Atlantic with "the fullest assent

See EDEN, Page 6, Column 3.

Shotgun Bandit's Photo Identified as He Strikes Again

Police last night hunted a man whose picture, they said, had been tentatively identified as one of the "shotgun bandit" who struck three times over the week-end.

Police assigned to investigate the series of holdups of liquor stores in the Northwest section said several victims had picked out the suspect's picture at police headquarters.

In his latest raid, the "shotgun bandit," with a companion, held up Paul Demonet, manager of a liquor store at 3910 Fourteenth street northwest.

Colony's Head Urges Tunisia Ban Italians

Its Strengthening Advised as Nation's First Line of Defense

By the United Press.

Tunis, French North Africa, Dec. 11.—Resident General Erik Labonne and a corps of colonial experts today formally recommended immediate restriction of Italian immigration and a strengthening of French military establishments in Tunisia to cope with Italy's territorial aspirations.

"In view of today's present colonial policy French influence must be reinforced and protective measures taken against Tunisia becoming overpopulated with Italians," said a report dispatched to the government in Paris.

The recommendations, in the form of a 29-page report transmitted to Premier Daladier, took a serious view of the Italian demands which precipitated week-long disorders and rioting in the streets of Tunis.

The commission under Resident General Labonne said although Tunisia is only a protectorate, it must be "considered to be part of the French North African empire" because "Tunisia is the first line of defense of France."

It was understood the report would be followed by another, drafted by military leaders, urging an increase in Tunisia's coastal fortifications because Tunisia "is most likely to be the target of an Italian attack in the near future."

The report sent to Paris today recommends that every inch of Tunisia as well as all other French possessions in North Africa be "held at all costs."

Regarding immigration, the report

See TUNISIA, Page 6, Column 1.

N. Y. Society Girl Guarded by G-Men After Threat Notes

New York, Dec. 11 (AP).—Eileen Balfe, blonde subdeb daughter of Thomas W. Balfe, vice president of National Distillers, is being guarded by G-men because several notes demanding $3,000 and threatening injury to the girl have been received at the family's Park avenue home, the last about a month ago, Balfe said tonight.

They were the first threats known to reach Park avenue society since 1936, when Lucy Saunders, debutante daughter of Dr. and Mrs. Truman Laurence Saunders, and Eleanor Young, daughter of Mr. and Mrs. Robert R. Young, received demands for $20,000 and $10,000, respectively.

A Brooklyn high school student and policeman's son was arrested in connection with these threats and, after confessing, was sentenced to two years in a reformatory.

Broadcasters Meet Here Today To Tighten Self-Censorship

The executive committee of the National Association of Broadcasters, an organization comprising most of the Nation's networks and radio stations, will open a two-day session here today and take its second step toward devising a new code of self-censorship. The program calls for:

Appointment of a special program committee to investigate all existing codes and standards of practice of networks and stations, and to establish a new general code.

Investigation of the amount of time devoted to advertising and the nature of advertising, use of "cuss" words in dramatic presentations, and types of children's programs.

The new code, to succeed one that went into effect in 1935, will contain some method of enforcement.

The reforms are being pushed by Neville Miller, of Washington, who was elected N. A. B. president in July. The moves, one official admitted, were stimulated by the Nation-terrifying Orson Welles Martian invasion drama of eight weeks ago.

When the executive committee met in the middle of November—two weeks after the Welles broadcast—it named a special procedure committee, representing the networks and various stations, to take the first definite step in organizing the inquiry and policy revision.

The procedure committee includes Miller, chairman; Lenox Lohr, president National Broadcasting Company; Edward Klauber, executive vice president, Columbia Broadcasting System; Theodore Streibert, vice president, Mutual Broadcast-

See BROADCAST, Page 9, Col. 7.

Brazil Asks Americas to Ignore Any Minority Cry

Parley Urged to Snub Sudeten Methods; Venezuela Proposes Strong Security Pact

By the Associated Press.

Lima, Peru, Dec. 11.—The Brazilian delegation to the Pan-American sessions here tonight prepared a plan for submission to the Congress providing a declaration against any minority claim which might be made upon the Americas.

The proposal obviously was designed against possible claims such as those by Czecho-Slovakia's Sudeten Germans which preceded the dismemberment of that European republic.

Venezuela meanwhile presented a strong project for continental security to protect the Western World from outside aggression. It contains an elaborate formula for ascertaining an aggressor, provides for immediate consultations among the American States in case of aggression and proposes supplementary accords for assistance.

Would "Avoid Any Doubt"

The Brazilian declaration reads:

"The American republics, wishing to avoid any doubt referring to the conception of national, ethnical, linguistic and religious minorities in the sense given them by treaties after the Great War of 1914-1918 and other treaties and international declarations whose provisions placed this matter under the guaranty of the League of Nations;

"Having in mind that the system of protection for such minorities cannot be applied in America, where psychological, social and historical conditions already exist which give their own character to human groups to which such are given;

"Having in mind that immigrants admitted to one state cannot claim title to a minority because they are mere foreigners in the territory where they live, and when they do not incorporate themselves into a new nationality will individually enjoy rights generally assured foreigners;

Special Rights Barred

"Hereby declare they do not admit the claims and any rights, privileges or special guarantees for any human group different from the general mass of national population and considered as collective entities."

The Brazilian delegation was understood to have been inspired by fears caused by the existence in Brazil of a minority movement among the German population of Rio Grande do Sul and Santa Catharina.

In those States, it was pointed out, there are communities where only German is spoken. There are approximately 500,000 Germans in Rio Grande do Sul alone.

It was learned that Brazilian authorities requisitioned recently a number of propaganda maps of Rio

See LIMA, Page 7, Column 2.

Detectives Open War on Yuletide Shoplifters Today

The Christmas shoplifting squad—sixteen detectives—will begin patrolling downtown department stores at 9:15 a. m. today to be on the lookout for "lightfingered gentry."

Under the direction of Lieut. Clement P. Cox, the squad is composed of eight precinct detectives and an equal number of men from the uniform ranks who will work in plain clothes.

For the past several weeks the squadsmen have been studying rogues' gallery photographs of known shoplifters. They will be on the lookout for old offenders and any amateurs who think they can do their Christmas shopping without any money.

Today's Index

	Pages
About the Showshops	14
Alice Hughes	11
Amusements	14
Bedtime Story	23
Classified Advertisements	20, 21
Comics	22, 23
Crossword Puzzle	23
Death Notices	20
Editorials	8
Federal Diary	22
Financial	19
Lewis Gannett	9
Ernest Lindley	9
In Hollywood	14
Over the Coffee	2
Pictures	13
Pegler	9
Radio	22
Society	10
Sports	16, 17, 18
The Post Impressionist	8
Dorothy Thompson	9
Woman's Page	11

Over the Coffee

By Harlan Miller

POTOMAC CAVIAR:. Now the catchword is "Jimmy Roosevelt's get it again"—$40,000 a year . . . On his way to inspect an army post, Harry Woodring picked up a hitch-hiking soldier, who told him what a chore it was to tidy up the post for a snooping Secretary of War . . Senator Lodge taught Saltonstall how to breathe properly in orating for the Mass. Governorship.

Mrs. Woodrow Wilson . . . candid

* * * *

At a lofty dinner a wag got Secretary Morgenthau in a corner and suggested that the U. S. Treasury should release enough gold coins to be put in Christmas stockings, in the old-fashioned way.

"But we couldn't do that," said the earnest Secretary, "unless we had the price of gold permanently fixed!"

* * * *

Senators who are in the Capital between sessions, for hearings, "important business" or because they have more fun here than in their own home towns, grouse a little at the Senate Office Building lunch room.

There they are forced to eat the simple fare their clerks and stenographers customarily eat—instead of the juicy dishes prepared for them at the Senate restaurant in the Capitol by loving hands when Congress is sitting. (But quite a few turn down lobster for milk toast or something light at noon.)

"—like pulling teeth"

In the four-ring circus of hearings on the Hill now spilling millions of words across the record, the Dies Committee has somewhat the best of it, because its witnesses are a wondrous lot who love to spill any random whimsy that pops into their minds.

* * * *

But the cautious, cagier witnesses (like Ford, Knudson, Sloan, Kettering) at the other hearings talk as if they were walking on eggs. To extract a plain "yes" from them to a simple question is like pulling teeth. They're yes-but men. Or no-men. They've learned that reticence pays.

* * * *

The advance tip is that Mrs. Woodrow Wilson's memoirs, starting soon in the SEPost, will make exciting reading. Her account of her romance with the wartime President is startlingly frank, even more candid than the current First Lady's reminiscences. (The marriage was almost blocked.) Marquis James, the Pulitzer Prize biographer who helped Mrs. Wilson with her homework, found her such an excellent writer and story teller that he had little to do but edit and condense.

* * * *

CAPITAL CHATTER: At the Army and Navy Club: "German kids are now taught that Germany won the World War." . . . Twenty years after the war, hundreds of medals for American war heroes are still pending . . . In the corridor at the State Department: "The Americans will be lucky to come home from the Lima conference with their pants, not to mention their shirts."

"—painting of the Trust Busters?"

One of these years you're apt to see paintings of the Trust Busters' inquiry, done much in the style of the well-known painting of the Constitutional Convention of 150 years ago, with keyed numbers for the figures of O'Mahoney, Henderson, Arnold, if the committee can chew up what it's bitten off.

* * * *

To draw up a Constitution in 1787 for 4,000,000 people was a simple job compared with psycho-analyzing and face-lifting modern business in 1938 and 1939 for a population 33 times greater, a thousand times more complex.

Again, its findings may merely be hauled over to the Archives Building in a truck some day.

* * * *

GILT OFF THE DOME: Many a Washington bigshot admits privately he'd rather entertain a country cousin than a foreign celebrity.

Some of the transatlantic visitors are an important pain in the neck . . . Most, of course, are charming; but some even fifth-rate dignitaries expect to be greeted as Gen. LaFayette was 114 years ago, when he returned for his well-deserved triumphal tour.

Once they've laid a wreath on the tomb of the Unknown Soldier they expect busy officials to stop work for them by day, and wine, women and song at night.

Officialdom gladly turns them over, when it can, to the lion-hunters, some of whom give them the impression that Americans are still loyal to George III.

Copyright, 1938, Washington Post and Publishers Syndicate.

M. E. Church to Show Chinese Shadow Plays

Ancient Chinese shadow plays will be presented Friday and Saturday night at Foundry Methodist Episcopal Church by the Red Gate Players.

The presentation, sponsored by the Washington Committee for Aid to China, will benefit the Chinese Red Cross.

Speed Urged On Canal Locks For Defense

Ridley Says World Conditions Make New Ones Imperative

A project for the construction of an entirely new set of locks for the Panama Canal at some distance from the present locks should be exhaustively studied "as early as possible" because of its relation to Canal defense, Col. C. S. Ridley, governor of the Canal, declared in his annual report yesterday.

In asking an increased appropriation for the survey work, Ridley stated that "it is of the utmost importance that a determination be made . . . as to whether it is feasible to construct additional locks at a much greater distance from the present locks than has heretofore been contemplated."

Possibilities of improving the Canal to accommodate larger ships and increased traffic have been considered, under Congressional authorization, for several years. "Studies have progressed to the point where it is clear that this project is closely related to the defense of the Canal," Ridley said in his report yesterday to Secretary Woodring.

Cost over $250,000,000

In work during the past year, costing $34,600, "several apparently feasible locations for new locks and their approach channels were selected tentatively," Ridley stated. It has been estimated that the projected locks may cost over $250,000,000.

Some officials have privately declared that new locks should be built at least a mile from the present structures so that an aerial raid that destroyed the existing set might leave the other intact.

To prevent sabotage, it has been suggested that use of the new locks be restricted to American ships.

In certain Army circles, it is believed that an enemy would attempt to land troops near the Canal, and capture it without damage, so that it could be used in furtherance of the war. For this reason, some experts desire an increase in the present defense forces of 13,000 troops, doubling of the 100 planes now stationed in the Canal Zone and an addition to the artillery protecting the waterway.

Traffic Increasing

In his report, Ridley stated that the 5,524 transits of ocean-going commercial vessels through the Canal during the fiscal year 1938 (ended June 30) constituted the fourth highest total in the 24 years of Canal history, "being exceeded only in 1928, 1929 and 1930." An average of over 15 ships a day passed through the waterway. "Traffic has gradually increased since 1933," said Ridley.

Total number of transits, including boats of under 500 tons displacement, Army and Navy vessels and Colombian government warships, brought the figure to 6,931. Over $23,000,000 in Canal tolls was paid, while net revenues accruing from the Canal and its business units amounted to more than $14,700,000, nearly $700,000 higher than last year, and representing a return of 2.9 per cent on the net investment.

The report points out that increases over the previous year were recorded in the trade "between the East Coast of the United States and South America, between Europe and the United States, between the United States and the Philippine Islands and between both Europe and the United States and Australasia."

Principal westbound shipments were in iron and steel manufactures, scrap metal, mineral oils, "metals, various," paper and paper products, and phosphates in that order. Although considerably higher than in 1936, scrap metal dropped well below 1937. All the other items except paper and paper products have shown a steady rise in the past three years.

Leading eastbound products were mineral oils, lumber, ores, sugar and nitrate.

The United States led the world in number of transits of ocean-going commercial vessels through the canal, with 1,780. British, Norwegian, German and Japanese followed. Five transits were made by ships under Hungarian registry.

In a brief report on the Panama Railroad Steamship Line, owned by the Government, Ridley asserted that the operating deficit of $168,335 would have been turned into a $367,375 profit "had regular tariff rates been received by the steamship line for freight and passenger services performed for the Panama Canal and other Government departments."

Malaria Is Curbed

Progress in the conquest of malaria—once the scourge of the Canal—was indicated by the Governor, who declared that "malaria continues to be the most important disease on the Isthmus, although no employe has died of malaria in the past five fiscal years."

Ridley said that "with a few exceptions," canal employes in skilled trades and in executive, professional and clerical positions are American citizens, while semiskilled workers and laborers are "almost entirely" natives of the tropics. A complete cross-index of the first class is being made, Ridley said, so that full information regarding employes may be available readily in time of emergency."

Last Man Club Meets Wednesday

A dinner meeting of the Last Man Club of Washington World War veterans will be held at the Fairfax Hotel at 6 o'clock Wednesday.

The club, founded February 15, 1937, now has a membership of 73, and the lists are to be closed when the total reaches 100. Officers are Earl D. Harrell, president; William R. Beall, first vice president; Robert Slater, second vice president; William B. Covert, financial secretary; Thomas Harvey, chaplain; Lou McCray, sergeant at arms, and James W. Shortland, color sergeant.

SPECIAL NOTICES

LONG DISTANCE MOVING, FULL OR part loads to all points within 2,000 miles. Nat'l Del. Assoc. Phone NAtl. 1460. All loads insured.

BOYD TRAINING BRINGS Results

It's the PAY CHECK which counts. BOYD Courses are CULTURAL and OCCUPATIONAL, and BOYD TRAINING brings RESULTS—POSITIONS—increase in PAY. HUNDREDS of Successful students and graduates. Beginners' and Finishing Courses starting now. Inquire BOYD SCHOOL, NAt. 2340, 1333 F St.

Home and Yacht of Drug Head Who Faces Inquiry

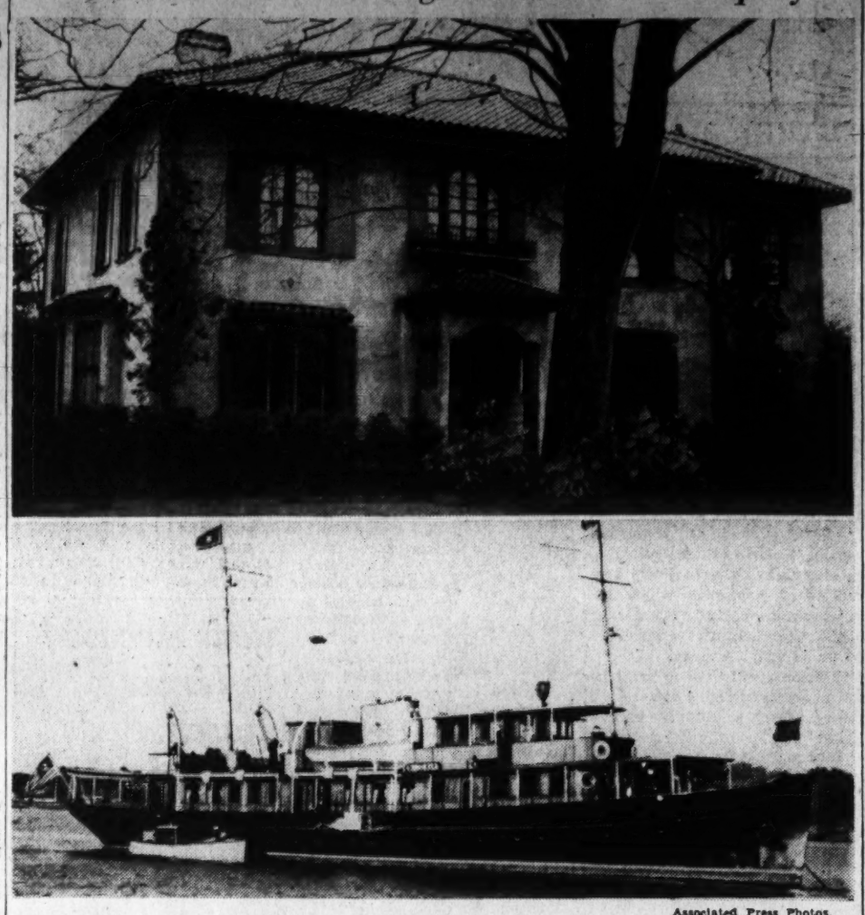

Associated Press Photos.

The Fairfield, Conn., home and yacht Carolita owned by F. Donald Coster, native of Washington, whose brokerage account has been tied up by the court pending an inquiry into the financial affairs of the McKesson & Robbins drug concern, of which he is president. Coster and his wife have been ordered to appear in court December 19 with books and records relating to the $87,000,000 concern

Cotton Poll Justifies AAA, Says Wallace, Discounting Loss of Tobacco, Rice Referenda

Farm

Continued from Page 1.

as a test of the attitude of Southern farmers toward the New Deal's theory that agricultural prosperity could best be attained by governmental regulation of production and sales. They afforded the first such test since the Administration suffered losses in the Midwestern corn and wheat belts at the November elections.

A tabulation of about 90 per cent of the expected ballots gave 940,393 votes for cotton marketing quotas and 177,855 against. This exceeded by about 18 per cent the two-thirds majority necessary to put the quotas into effect. It fell short, however, of the 92 per cent majority accorded 1938 quotas in a referendum last March.

With about 90 per cent of the expected returns tabulated, the tobacco referendum gave 130,372 for quotas and 98,658 against, or a 56.9 per cent majority that fell considerably short of the required two-thirds margin. Quotas for this year's crop had been approved by a majority of 86 per cent.

Rice Quota Trailing

Latest tabulations from the rice election, representing about two-thirds of the anticipated vote, showed quotas trailing by a count of 3,452 to 3,812, or almost 20 per cent short of the necessary majority. This was the first time producers of this crop balloted on a marketing control program.

R. M. Evans, agriculture adjustment administrator, greeted news of the cotton referendum's results with the exclamation, "that's splendid," and predicted that advocates of substitute "domestic allotment" and "two-price" plans would make little headway in supplanting the present farm law at the next session of Congress.

"The referendum results show clearly," he declared, "that cotton farmers believe in the present farm law and want it continued."

Tobacco Defeat Expected

Evans said rejection of tobacco quotas, which officials said was not unexpected, should not be construed as a test of attitude of growers of this crop toward the legislation. He said that inasmuch as tobacco prices had been good for the past two or three years and that supplies were not overly high, producers apparently decided they did not need the marketing control program next year.

Combined returns from the three referenda, which were conducted in 19 States extending from the South Atlantic to the Pacific, showed 1,074,217 farmers voting for control programs and 280,325 against, for a combined favorable majority of about 80 per cent.

Administration leaders took the view that the cotton referendum indicated farm dissatisfaction had been "over-emphasized" in explanations of New Deal losses at the polls in the Midwest last November.

The cotton vote afforded something of a test between the policy of Governmental crop control and that of unlimited production. Advocates of a domestic allotment policy—which would eliminate the present system of acreage allotments, benefit payments and marketing quotas—made a vigorous campaign against the control proposal. They told farmers rejection of quotas would serve as a mandate to Congress to revise farm legislation.

The domestic allotment and two-price proposals would allow farmers to produce freely, supply the domestic market at fixed prices guaranteed by the Government, and sell the surplus abroad at whatever it would bring.

Under the cotton control program, growers will be permitted to market the amount produced on their proportionate share of a national allotment of 27,500,000 acres. Shares will be apportioned on the basis of a formula prescribed in the farm law. Cotton sold from excess acreage will be subject to a penalty tax of 3 cents a pound.

Rejection of tobacco and rice quotas left a less positive control program in effect for those crops. In the case of each, growers will be given acreage allotments with which they may comply or ignore. Complying tobacco growers will be eligible for benefit pyaments of 8 cents a pound and rice growers for payments of 22 cents a hundred pounds on their production. Similar benefits of between 3.6 and 3.8 cents a pound will be paid co-operating cotton growers.

The rejected quotas would have limited penalty-free sales of tobacco to 754,242,000 pounds and of rice to 11,974,000 barrels.

AAA "Setback" Seen

Farm referendum figures showing that producers of flue-cured tobacco and rice had rejected production control and the quota system while cotton farmers voted heavily for continuation of the control principle but by substantially reduced proportions from last March, were interpreted in some circles as having given the New Deal control plan a serious setback.

In the late summer a proposed potato marketing agreement involving a Government curb on sales failed narrowly to receive the required two-thirds favoring vote. But this initial harbinger of trouble for the Agricultural Adjustment Administration was termed small alongside the tobacco results yesterday.

Despite personal pleading from Secretary Wallace only 56.9 per cent less than the required two-thirds of the tobacco farmers voted "yes" on quotas for next year, while in the case of rice an actual majority was opposed to quotas. The "yes" vote was 46.6 per cent of the total.

Last spring approval came from 86.2 per cent of the tobacco growers as against the 56.9 per cent in Saturday's poll.

Another referendum is to be staged Saturday on other types of tobacco—burley, dark fire and air-cured.

Xmas Shoppers
HAHN'S
Arcade Shop
(3212—14th St.)
is open every
evening until 9

SATURDAY UNTIL 10

FTC Prohibits Price-Fixing by 17 Paper Firms

Trade Association Aides And Sales Agent Held Respondents

By the Associated Press.

The Federal Trade Commission issued an order yesterday prohibiting 17 manufacturers of paper, pulp and wooden dishes from "unlawfully fixing prices."

The companies' products are used principally as food containers by grocers, delicatessen stores and meat markets, the commission said.

Food Dish Associates of America, an unincorporated trade association whose activities as such ended in May, 1937, and its secretary and treasurer, Allan P. Durgin, also were respondents.

The commission said the membership of this group changed from time to time, but at the times mentioned in the findings it included the following respondent manufacturers:

Champion No-Leake Paper Dish Co., Toledo; Southern Champion Tray Co., Chattanooga; Keys Fiber Co., Waterville, Me.; Steele-Wallace Corporation, St. Louis; Berst-Forster-Dixfield Co., New York; Stevens & Thompson Paper Co., North Hoosick, N. Y.; Oval Wood Dish Corporation, Tupper Lake, N. Y.; F. M. Longnecker, Delta, Ohio, trading as Paper Food Trays Co.; Crescent Paper Dish Co., Inc., Brooklyn; The Standard Carton Co., Tacoma, Wash.

The Paper Specialty Corporation, Portland, Oreg.; St. Joe-Mullen Container Corporation, St. Joseph, Mich.; Paper Plate & Tray, Inc., Chicago; Sanitary Container Corporation, Indianapolis; American Paper Specialty Manufacturing Co., Pittsburgh; Lincoln Box Co., Merrill, Wis., and Newark Paper Co., Brooklyn.

John M. Hart Co., New York, sales agent for Keyes Fiber Co., also was named a responednt.

The commission forbade the respondents to receive and exchange price lists showing prices, "whether uniform or otherwise," at which their products were to be sold.

The commission said it found that Food Dish Associates of America, formed in 1933 as a clearing house for its members, attempted to "stabilize and supervise production and distribution in their industry."

The commission said that in July, 1936, the association became inactive and all members dropped out except eight. These eight reorganized it, the commission related, and continued the association until about May 1, 1937, when its activities ceased.

Jewish Body Opens Membership Drive

Plans for the 1939 membership campaign of the Jewish Community Center will be formulated Wednesday night at a rally at the Center.

Campaign workers will seek 2,500 new members during the month's drive, which will get underway early next month with Burnett Siman as chairman of enrollment and Dr. Ivy A. Pelzman as co-chairman.

Edward Rosenblum, Center director, yesterday announced that the weekly music appreciation hour in the Center auditorium tomorrow night will feature recorded music including Beethoven's Fifth Symphony by the London Philharmonic.

Retreat League to Meet

A lecture on the "Oasis of Strength" by the Rev. John S. Spence, assistant pastor of the Sacred Heart Catholic Church, will feature the monthly meeting of the Washington Retreat League, at 4000 Harewood road northeast, at 8:15 p. m. tomorrow.

A Man Takes Pride in a good pair of SLIPPERS

. . . and for generations Hahn's have been famous for smart, comfortable house slippers. Among our most popular styles are our custom-grade opera slippers in kid and calfskin, with hand-turned flexible soles and full leather linings.

HAHN

14th & G • 7th & K • 3212 14th
1207 F

Hahn's, 7th & K Sts. N.W. Phone DIstrict 5470

Name ____
Address ____
City ____ State ____
Charge ☐ C. O. D. ☐ Cash ☐

Kid or Calf?	Quantity	Color	Size	Price

NOTE—Slipper size is same as shoe size. Slippers come in half and full sizes, 5 to 12.

Say Merry Christmas TO HIM WITH THIS ZIPPER BAG

5.95

Others from 3.50 to 35.00

Every man would welcome this zipper bag with genuine enthusiasm. Well made of top-grain cowhide leather . . . individual inside pockets for his toilet articles . . . opens wide and stays open . . . black or brown . . . initialed without charge.

"A Gift From Becker's Means More"

BECKERS

1314 F STREET N.W.

WEST
SIDNEY WEST INC.
14th and G Sts.

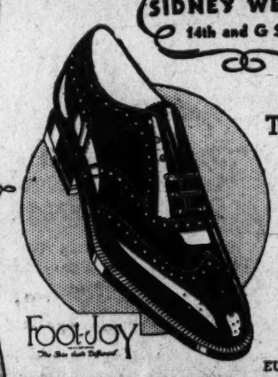

The Shoe That's Different

Because it's built for solid walking comfort, but hasn't lost one whit of style. Foot-Joy's fit and benefit your feet.

From 10.50

Foot-Joy

EUGENE C. GOTT, President

Christmas Memorial WREATHS

Wreath is made of magnolia leaves and has a cluster of pine cones, thistles, yucca pods, red ruscus, and filled in with Statice and Lycopodium.

Mail or Phone Orders Filled

$2.50

C & C Flower Stores

808 14th St. N.W. MEt. 7433
928 F St. N.W. MEt. 7404
804 17th St. N.W. MEt. 7945
609 12th St. N.W. MEt. 9389

Things to Remember WHEN YOU SHOP FOR CHRISTMAS

★ Select only known gifts
★ Buy where you are best served
★ SHOP TODAY
★ Open an Account
★ Don't pay a carrying charge
★ Take as long as a year to pay

All These Can Be Had at

ROSS

1331 F ST.

Jewelers · Opticians

Nazis Propose To Remove All Jews in 2 Years

Lands Taking Emigres Would Have to Accept More German Goods

By Ralph W. Barnes
Special Cable to The Post.

Berlin, Dec. 11.—Reports that the German government had worked out a plan tying up emigration of German Jews with the drive to increase German exports were confirmed today. The plan called for the evacuation of all Jews from Germany within two years.

It was understood Berlin already had sounded out several governments concerning the project, rousing little or no enthusiasm.

According to the program, bilateral agreements would be negotiated by Germany with various countries which would be prepared to accept Jews as immigrants together with fixed amounts of German goods in excess of those handled in current trade.

Could Take Part of Fortune

The emigrating Jew would be permitted to take a small part of his fortune with him in the form of "goods coupons." On his arriving in the country of destination, he would receive a sum of money in the currency of that country in exchange for the coupons.

Apparently the sums now being raised by subscription in various lands for the relief of refugees might be used to finance the arrangement. The German goods imported would be disposed of as the government of the receiving country saw fit.

Would Confiscate Rest

Through these arrangements, a certain part of the fortune of a well-to-do Jew would be utilized to furnish "goods coupons," not only for himself but for several Jews without means. Thus, having provided the means for the Jews to have small sums of working capital in their new homes, the German government would confiscate all that remained of their fortunes. This confiscated wealth would serve as payment for the goods exported.

The proposal purported to overcome the objections of foreign countries to receiving Jewish paupers, but without costing Germany any of her small fund of foreign currency.

Copyright, 1938, New York Tribune, Inc.

Industry Above 'Normal' Level

Business

Continued from Page 1.

centage of gain over 1937 than any other month since the housing act was amended last February.

Lumber production for the December 3 week was 22 per cent above the corresponding week of 1937 and shipments showed an increase of 40 per cent.

Savings bond sales in the District of Columbia were shown in the Treasury report to have a maturity value of $53,548,850. Chicago led all cities with a value of $112,606,425, and New York ranked second, with $97,257,925.

In its observations on the almost-record amount of money in circulation, the Federal Reserve bulletin reported that currency shipments to Europe amounted to $15,000,000 in September and $11,000,000 in October, while the Czecho-Slovakian crisis was gripping the attention of the world. The shipments were the largest for any two-month period since collection of the figures began in 1923, the board pointed out.

"The higher level of currency in circulation that has been maintained since 1936 at about $2,000,000,000 above that of 1929," it said, "represents increases both in large-denomination currency and in coin and small-denomination bills. The increase in large bills reflects in part the holdings of savings in the form of currency rather than in bank deposits, securities or other property. The banking difficulties in the early thirties may be partly responsible for the increase in the volume of savings held in currency rather than in banks, notwithstanding the safeguarding of bank deposits after 1933 by Federal deposit insurance. Another factor is probably the reduction in interest rates paid on savings and other time deposits.

However it added:

"At a time such as the present, when banks do not need to borrow to get currency, an increase in money in circulation is not an important development. It is only a reflection of a slight shift in the public's needs or preference as between bank deposits and cash. The increase of $2,000,000,000 in currency since 1929 should be considered in relation to the $50,000,000,000 which represents the total of bank deposits in the United States."

Society Attends Surrealist Ball

Associated Press WIREPHOTO.

Odd costumes such as these worn by the dancing Mr. and Mrs. C. T. Linden were worn by socialites at Chicago's surrealist ball Saturday night. Among Mrs. Linden's strange accessories were a hat sprouting a flower, big false ears, popping eyes. Her husband wore horns, one topped by buns and both with hanging lanterns

Youth Maims Nurse, 72, in Street Attack

Woman Beaten, Kicked After She Is Down; May Never Walk Again

Assaulted by a youth as she was returning from church services yesterday, a 72-year-old District nurse was so cruelly beaten and kicked by the mysterious assailant that she may never be able to walk again. Police were baffled in seeking a reason for the attack.

Mrs. Annie Ford, of 1448 Fairmont street northwest, attended 7 o'clock mass yesterday morning at St. Paul's Catholic Church, Fifteenth and U streets northwest.

As the elderly woman walked by the Netherlands Legation, in the 1400 block of Euclid street, a youth rushed up from behind and, without saying a word, knocked her down with a blow of his fist and then flailed at her inert body with his feet several times before running away.

Members of the Legation staff were first to discover Mrs. Ford and called police, who took the injured woman to her home. She later was transferred to Garfield Hospital, where it was found she was suffering especially from a serious hip wound. Doctors said she might never be able to walk again—or at best she would have to depend on a cane.

John A. Beaver, jr., employer of Mrs. Ford, said the nurse had been employed by his wife for many years. He said Mrs. Ford had described her attacker as a colored man, in his twenties. She believed the assailant had rushed at her from Meridian Hill Park, near the Legation.

Neither he nor Mrs. Ford could offer a reason for the assault. The attackers may have mistaken a prayer book Mrs. Ford carried for a purse, Beaver suggested. The youth, however, did not take prayer book, neither did he search Mrs. Ford.

Baskets for Children

Christmas baskets for underprivileged children will be distributed Saturday at the annual Christmas party of the Vincent B. Costello Unit No. 15, American Legion auxiliary, at the Y. W. C. A., 614 E street northwest at 2 p. m.

Italian, German Arms Found in Paris Suburb

Attempted Kidnaping Of Spy Nemesis Leads To Munitions Cache

By the Associated Press.

Paris, Dec. 11.—Police said today they had discovered an arms cache containing guns and ammunition of German and Italian manufacture in the western Paris suburb of Rambouillet.

Hidden in a granary there, they said, were three Italian-made repeating rifles equipped with bayonets and a box of German machine-gun magazines with 6,000 machine-gun bullets.

Property on which the cache was discovered, detectives said, belonged to a man suspected of being one of two who attempted to kidnap Roget Paillard, a wealthy Paris businessman, last Wednesday.

They said the property was owned by Gaston Lhott, a friend of Marcel Pessin who was arrested in the assault on Paillard.

Posing as detectives investigating an Italian spy case, two men put Paillard in their automobile Wednesday on the pretext of taking him to police headquarters.

When Paillard saw they were not heading toward police headquarters he kicked the driver in the neck. The automobile crashed with another but Paillard escaped and Pessin was arrested. The other abductor fled.

Police said then they believed the kidnaping was in revenge for testimony Paillard had given against an Italian named Farina who was convicted of espionage and sent to prison several years ago. After discovery of the arms cache an official investigation was ordered.

Clouds and Light Rain To Stay Here 1 More Day

Murky clouds which have chilled Washington for almost a week can be expected for at least another day, the Weather Bureau announced last night. There is no danger of snow or freezing temperatures, however.

Cloudiness and light rains were forecast for today. The mercury yesterday was at a low of 36 at 8 a. m. and a high of 43 at 3 p. m.

CIO to Enlist Auto, Power Technicians

Federation's Members Warned Against Spies; Officers Are Elected

Leaders of the C. I. O. Federation of Architects, Engineers, Chemists and Technicians last night announced they would drive to extend their organization through the automobile and electrical industries.

Resolutions authorizing these campaigns were indorsed at the closing session of the fourth annual convention of the federation at the Raleigh Hotel.

The group heard Ed Hall, member of the executive board of the United Automobile Workers, promise that his organization would support the federation in organizing technical workers in the automobile industry.

Korchien Honored

Jules Korchien, of Washington, architect for the United States Housing Authority, was elected an international vice president of the federation. Other officers elected were Lewis Alan Berne, of New York, president; Marcel Scherer, Newark, N. J., vice president in charge of organization; Stuart Green, St. Paul, vice president, and James A. Gaynor, New York, secretary-treasurer.

The federation indorsed President Roosevelt's plan to combat Nazi espionage, and a telegram was sent to the President saying members would be urged "to be vigilant in their daily work in the drafting room and Government departments where national plans are developed, and to take personal responsibility as technicians to be watchful of any activities harmful to national defense."

Other Resolutions

In other resolutions the federation:

Opposed cuts in WPA rolls, and urged an expanded WPA and PWA program with possible placements on a civil service basis.

Asked that the civil service age qualifications for technical and professional position be dropped.

Urged the C. I. O. to set up a joint co-operative center of C. I. O. unions for legislative lobbying.

Opposed amendment of the national labor relations act and urged increased appropriations for the Labor Board.

Indorsed the Group Health Association and condemned the American Medical Association for its opposition to co-operative health societies.

Protested the "murderous violence and inhumanity" of the Hitler government in its persecution of Jews, asked the President to establish an embargo on all trade with Germany and urged members to boycott German goods and to set up professional committees for aiding victims of Nazi persecution.

Typhoon Debris Buries Filipino Town; Dead 148

Manila (Monday), Dec. 12—(AP). Relief workers reported today the whole town of Camalig had been buried in volcanic debris washed from the slopes of the famous Mayon volcano by flood waters in last week's typhoon.

They asserted the town, which in 1920 had a population of about 20,000, "completely disappeared," but mentioned no fatalities there. Camalig stands at the foot of the volcano in Albay Province.

An overnight report of more fatalities brought the typhoon death toll to 148.

Manager of Paper Dies While Riding

New York, Dec. 11 (AP).—Jacob Omansky, 44, business manager of the New York Post, died of a heart attack today while horseback riding in Central Park.

Family Holds Golden Wedding Preview For Connors, Native Washingtonians

Grandfather Leaves Bed to Relate Lincoln's Assassination

A golden wedding day preview for Mr. and Mrs. James T. Connor, of 511 Fourth street southeast, was held yesterday by 28 of their children, grandchildren and in-laws who represented three of five generations of native Washingtonians dating back to the days when Washington had a mayor and city council.

Connor, a sprightly chap of 80, and his wife, Margaret, who can still blush at 68, said their "I do's" on Christmas Day back in 1888.

Since that day they have "raised" nine children and watched 12 grandchildren arrive on the scene. Yesterday the youngsters got together to talk over plans for "grandpa's golden wedding reception," an event slated for Christmas night.

Grandpa Quits Bed

But when photographers arrived at the Connor home, "grandpa," who hasn't been out of bed in three years, forsook his covers for an armchair and took over the conversation.

Connor's father and grandfather were born and lived in Southeast Washington. He was born in a house on K street, between Fourth and Fifth streets southeast, January 8, 1858, and has never lived more than a mile from his birthplace since. He remembers vividly the assassination of President Lincoln and rode on the train which carried the body of President McKinley to Springfield, Ohio, after he had been shot down in Buffalo, N. Y.

But he likes to talk most about the days when the spot where the Congressional Library now stands was a grassy field, known around and about as a "great courtin' place." His father owned a piece of property in that area now occupied by the Library, but he can't remember just where.

"I remember just as if it were yesterday when my father came in the house that day and told my mother President Lincoln had been shot," Connor said. "He said, 'there won't be anybody working today. Lincoln is dead."

Capital in Mourning

"Everything was topsy turvy in Washington. Every house was draped in black. People had to cut up black garments to drape their homes because stores were sold out of black cloth. When time came to take it down, there was a great uproar, because some vandal got a wagon and rode around the streets late at night stealing the black cloth from homes where folks were asleep."

Associated Press WIREPHOTO.

MR. AND MRS. JAMES T. CONNOR

Cummings Names New N. Y. Official

Attorney General Homer S. Cummings announced yesterday that Berkeley W. Henderson has been designated to succeed John Harlan Amen in charge of the New York City office of the Antitrust Division of the Department of Justice, effective January 1. The designation is necessitated because Mr. Amen is investigating for the State of New York charges of alleged corruption in Brooklyn.

Ceres LUNCH
1311 E Street, N.W.

CHILDS RESTAURANTS ANNOUNCE
AMAZING NEW LOW PRICES!

COFFEE WITH CREAM NOW 5¢
SOUPS . Were 15c . NOW 10c
ENTREES . . NOW From 20c
GRIDDLE CAKES WITH SYRUP NOW 15c
VEGETABLE PLATE Was 40c NOW 25c
PIES, CAKES AND PUDDINGS NOW 10c
LUNCHEONS . For as little as 35c

Childs
1423 PENNSYLVANIA AVENUE
600 NORTH CAPITOL STREET
1340 NEW YORK AVENUE

USE THE "PERFECT CLOTHES LINE"—
WOODLEY 7800

Drycleaning backed by TWO International Guarantees

GUARANTEED by Good Housekeeping
CERTIFIED DRYCLEANING SERVICE by INSTITUTE for MAINTAINING DRYCLEANING STANDARDS

The drycleaning business has now been placed on a sound, scientific basis. Today you can choose your drycleaner with confidence—a cleaner who is CERTIFIED by the INSTITUTE for MAINTAINING DRYCLEANING STANDARDS of the United States and CANADA—an independent international authority.

Before a drycleaning plant can earn certification, it must meet the Institute's standards in every detail. First, a complete investigation is made. Cleaning solvent is analyzed—equipment and processes studied—policy, ability and insurance protection surveyed. Test bundles are sent from time to time, unannounced visits are made by Institute inspectors.

In short the Institute is acting for you—the public. When a drycleaning firm achieves these rigid, impartial standards its work is "Guaranteed by Good Housekeeping, as advertised therein"—a guarantee which women have valued for 35 years.

We are among the first 77 plants of the 10-Thousand in the United States to Attain Certification.

TOLMAN LAUNDRY

TOLMAN Laundry
DRY CLEANING F. W. MACKENZIE SAFE STORAGE
5248 Wisconsin Ave. WOodley 7800

Guaranteed by GOOD HOUSEKEEPING AS ADVERTISED THEREIN

TYPEWRITER TRADE-IN ALLOWANCES CHANGE FEB. 1st

NOW is the time to buy that NEW Super-Speed L C SMITH

Trade in your old typewriter as you trade in your old car!

For like 1939 automobiles, these *brand-new* L C Smiths offer new features. Until you operate one, you don't know what you're missing—in speed, in up-to-date equipment, in lessened fatigue.

Tell us make, model, and serial number of your old machine. Then, right in your office, let us demonstrate the "Super-Speed" L C Smith. Phone or write. No obligation.

Used typewriters (of any make) accepted by us as part payment will be credited at "1938 schedule" values until the close of business January 31st.

L C SMITH & CORONA TYPEWRITERS INC
Washington, D. C., Branch
1018-20 15th Street N.W. Phone: National 0411

For a Personable Girl—a Personable Gift!

3-Piece Initialed
Dresser Sets
5.95
Pay 50c a Week

A very attractive set that any smart young lady will appreciate. Choose from assorted enamel colors and gold frames. The initials are put on permanently while you wait.

Store Open Tonight and Every Night Until Christmas

GFM

LOOK FOR THE GOLD CLOCK
Chas. Schwartz & Son
Since 1853—Home of Perfect Diamonds
708 SEVENTH STREET N. W.

Coughlin Talks Only for Self, Says Mundelein

Mundelein

Continued from Page 1.

any comment to make on Father Coughlin's addresses, which have aroused a storm of controversy in this country, but he said that was a matter for the head of the diocese of Detroit, Archbishop Edward A. Mooney.

The statement issued tonight is the first explanation of the Catholic Church's official views on Father Coughlin's speeches.

"Corrections Just"

Father Coughlin has been under fire frequently by various dignitaries of his church. Last year, after he referred to the appointment of Senator Hugo L. Black, of Alabama, to the Supreme Court as an act of "personal stupidity" on the part of President Roosevelt, Archbishop Mooney "corrected" him.

Later the apostolic delegate to Washington, Archbishop Cicognani, said he had been instructed by the Vatican to state that "corrections made by the Archbishop of Detroit of the remarks of Father Coughlin were just and timely."

Two years ago Father Coughlin was publicly rebuked by the Most Rev. John T. McNicholas, Archbishop of Cincinnati, after Father Coughlin had declared that President Roosevelt was "anti-God."

Archbishop McNicholas said the Detroit priest had "transcended the bounds (of moral teaching) if he made the statement attributed to him—that President Roosevelt is anti-God."

Rebuked O'Connell

His most spectacular disagreement was with William Cardinal O'Connell, archbishop of Boston, who criticized the Detroit priest's sermons on "social justice" during Father Coughlin's rise to prominence during the early days of the New Deal.

His first row with his ecclesiastical superiors occurred when Bishop Michael J. Gallagher, of Detroit, asked him to "temper" is sermons, which were violently attacking Wall Street "international bankers." He coined the slogan, "Roosevelt or Ruin," supporting President Roosevelt's candidacy in 1932, and bitterly attacked the President in the 1936 election.

Four Notables Here Denounce Anti-Semitism

Freedom

Continued from Page 1.

day and was broadcast by the Columbia Broadcasting System.

Governments by Hate

Hogan, pointing out that persecution, especially in Germany, is not confined to Jews alone, said that "in too many instances now we see governments that dig their foundations in the swampy soil of hatred. In Germany, in Russia, in Italy, in Mexico, in Spain, in too many countries the light of reason has been dimmed by the shadows of bigotry."

He asserted Pope Pius XI has repeatedly denounced anti-Semitism as incompatible with Christianity and he denounced charges that Jews financed the Russian revolution, which had been made by Father Coughlin.

The radio priest, concluding his program yesterday, asked his listeners to remain tuned on the network to hear Hogan.

Must "Bolster" Ideals

"We want no fascism, we want no naziism, we want no communism here," said Hogan. "But our desire to keep them from taking root here is not enough . . . It is no longer enough merely to retain these ideals which have given American democracy reality. We must refurbish them, we must bolster them to meet altered conditions without sacrificing their very essence of idealism."

America, he said, has not been without its own instances of religious and racial persecution.

"Shall we Catholics," he asked, "forget the burning of the convents within the shadow of Bunker Hill 100 years ago? Shall we forget the Know-Nothing Party . . . the A. P. A. . . . or any of the other ill-fated attempts to destroy the unity of this Nation?

"Shall we forget the fanning of the flames of bigotry the only time a Catholic was nominated for the Presidency by a major political party? Shall we forget the hooded terror of the nightshirt dupes of the Ku Klux Klan?"

Jews Are "Barometer"

In Germany, he pointed out, though the Jew is still the chief victim of hate, Catholics and Protestants now share his fate. One thing, he added, is "becoming ever more clear to serious students of history:

"That the Jews have become the barometer of democracy throughout the world. Where they are oppressed, as in Germany, democracy and freedom have been utterly destroyed and Christians have also suffered. Where they are the equals of all other citizens, as in America, democracy lives and flourishes, and all men are free whatever their faith."

Jewish and German refugees from Germany, Hogan said, know "they are the victims of a gigantic campaign to destroy not merely communism, but more particularly every last shred of liberty and Christianity that still exists in the real democracies of this world." These refugees, he said, know "the Nazis know that Nazi tyranny will not be safe in Germany until all the democracies in the world are wiped out."

Not a Divine Right

Dean Ackerman, whose address was not broadcast, warned this Nation not to regard religious freedom as a "divine right." It is, he said, not even "a perpetual right," pointing out that though this freedom is guaranteed by the Constitution, that instrument is subject to amendment and reinterpretation.

"The power to decide the fate of liberty in the United States today," he said, "is in the hands of the people. In view of widespread social unrest in the United States today; in view of the aggressive propaganda seeking to undermine public confidence in democratic institutions; in view of events abroad and their impact upon our country; in view of the increasing restrictions upon individual and corporate enterprise, and because of the continuing threat of another world war, I think it is time now for the great religions of today to look upon the freedom of religion realistically and prepare for any emergency, at home and abroad.

"Liberty, which cannot survive danger, is not secure. As far as our generation is concerned I think our liberties are destined to be tested again in another national or international emergency, and it is our duty to be prepared for either eventuality."

Praises Press, Movies

America's "revival of national devotion in the cause of liberty," he declared, is due to the fact that "our instrumentalities of public opinion have been free to serve public opinion." The press, the radio and motion pictures, Dean Ackerman said, have "maintained a common touch with humanity and in that respect they have shared the confidence of the people," and he urged the church to make greater use of their possibilities.

McNinch, speaking on 'Religious Freedom," said that on the fundamental truths of the Bible rest "the main supports of law, of government and of morals and brotherhood" and "the institutions which characterize the farthest advances of civilization."

In Europe, he said, "the gathering storm of bigotry blackens the eastern horizon." Many people, he said, "have been terrified into surrendering their property and have been driven from their homes . . . and only because they are Jews, or, if Christians, because they refuse to surrender their religious faith."

Roper Issues Warning

He urged "righteous indignation" at threats to all religious freedom and warned against confidence that "the fury of the bigots will spend itself in destroying the Jews." All religions in America, he said, "united . . . can and should put to shame dictators who shake their puny fists in God's face and trample upon his helpless children."

Roper warned against "our sleeping too long in the face of indifference to racketeering against the sustaining virtues of American life." He reminded his hearers again that "eternal vigilance is the price of freedom."

"Let us not make the mistake," he said, "of flattering ourselves with delusions of security—security not for our worldly possessions alone, but for those ideals of life and human relationships that have made possible our progress thus far."

The Secretary, warning against "that unbalanced attitude expressed in extreme pasifism," said this Nation "must not encourage ambitious warlords elsewhere to conclude that our zeal for peace has lessened our determination for adequate physical defense."

Thompson to Speak On Woodrow Wilson

"Woodrow Wilson and Democracy" will be the subject of a talk by Huston Thompson, president of the National Democratic Council, at the regular monthly luncheon of the council in the Cosmos Club Wednesday. Victor Russell, president of the organization, will preside.

Mr. Thompson served during the Wilson Administration as First Assistant Attorney General and later as chairman of the Federal Trade Commission.

WPA Orchestra to Play At St. Elizabeth's Today

The WPA orchestra will play for dances at St. Elizabeth's Hospital today and tomorrow at 7 p. m., at the Friendship House Thursday at 8:30 p. m. and at Benning, Md., Friday at 9 p. m. for CCC youths.

Concerts by the WPA concert trio are scheduled for Tuesday at 7 p. m., Washington Sanitarium, and Wednesday, Thursday and Friday at 1:30 p. m., St. Elizabeth's Hospital.

Odd-Lot Sales Exceed Purchases

Selling orders of small traders on the New York Stock Exchange exceeded buying orders in the week ended December 3.

The securities commission reported yesterday that the customers' odd-lot orders to sell totaled 29,677, involving 777,345 shares valued at $24,115,771. This compared with 25,773 customers' orders to buy involving 711,893 shares valued at $25,145,807.

Turkey Dinner at School

Preceding the regular P.-T. A. meeting at the Riverdale Elementary School tonight, the third grade will sponsor a turkey dinner from 5:30 to 8:30. A play by the children is planned.

Cut in Freight Rates To Farmers Proposed

Chairman Jones (Democrat), of Texas, of the House Agriculture Committee, said yesterday the Interstate Commerce Commission should require railroads to make blanket reductions in export freight rates on farm products. "This would be in line with present export freight reductions which already apply to industry," he added.

To Open Bids Dec. 23

Hillsboro, Md., Dec. 11 (AP).—Bids on construction of a $7,500 elementary school building here will be opened December 23 by the Carolina County Commissioners. The two-room frame building is part of the county's Federally aided $165,000 school improvement program.

WINSLOW for PAINTS

With Texolite you can redecorate the walls in a few hours.

922 N. Y. Ave. Na. 8610

ROOF LEAK? NA. 4370 GICHNER?

Rent your spare room with a Post Classified Ad. Just call an Ad Writer, National 4200.

WOODWARD & LOTHROP
The Christmas Store

In Bedjackets

—soft, downy, autocratic

Every woman wants to look and feel pampered and extravagant—no matter how busy and sensible her outward appearance. Indulge her whims just a little with:

A—Stripes of marabou and silk chiffon on a luxurious cape..... $15

B—Dainty silk satin jacket.... $3.95

C—Lavishly lace-trimmed silk satin, $5.95

D—Brocade rayon velvet, shirred touches..... $5.95

E—Wool knitted jacket..... $3.95

NEGLIGEES, THIRD FLOOR

Gay Gifts

—that delight a schoolgirl's sporting heart

Nothing can please a school or college girl better than a few of those odd sports sweaters and jackets that she can mix to her own completely individual taste. Such as:

A—Lambs' wool ear muffs, adjustable, 75c

B—Australian wool sweater; sizes 11 to 15..... $3

C—Suede jerkin, sleeveless to show off the sweater. Adjustable waist; small, medium, large sizes..... $3.95

D—Silk-and-wool plaid scarf..... $1

E—Plain wool square, many colors.. $1

JUNIOR MISSES' APPAREL, FOURTH FLOOR

WOODWARD & LOTHROP
The Christmas Store

Organ Recital of Christmas Music

—on our first floor—daily from 12 to 12:30 and from 4:45 to 5:15; with an additional concert on Saturday, between 2:30 and 3.

The Tea Room's Extra Services

"help with your Christmas shopping"

An express elevator—in the center of the store whisks you to the Seventh Floor.

Convenient elevators on the 11th Street side take you direct to the Tea Room Balcony.

On the Balcony you find—a check room for wraps and packages—relaxing chairs—public telephones—rest room—bakery counter.

Luncheon is served from 11:30 to 2:30. Afternoon Tea or High Tea, 2:30 to 5:15.

THE TEA ROOM, SEVENTH FLOOR

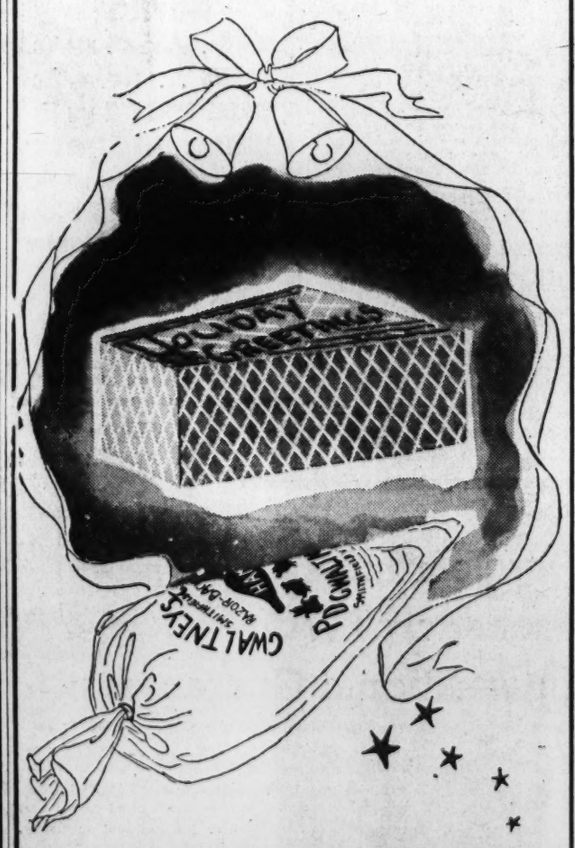

Savory Smoked Hams

—a delicious gift idea
—fit for a king's feast

We will ship these hams anywhere. Their weights run from 9 to 14 pounds each.

West Virginia Cooked Hams, beautifully boxed in Christmas wrappings, pound 50c

Todd's Old Virginia Hams, from peanut-fed, razor-back hogs. Uncooked, pound 50c

Cooked, slightly smaller hams, pound $1

Gwaltney's Smithfield Hams, raised in the Peanut Belt, and cured "within the corporate limits of Smithfield, Va." With booklet of cooking and carving tips, pound, 52c

THE FOOD SHOP, FIFTH FLOOR

WOODWARD & LOTHROP
The Christmas Store

The Helpful Gift Shopping Service

—solves problems and saves time for you. Alert young consultants are here to help you find "exactly" what you want—however much you want to spend—all day from 9:30 to 5:45.

GIFT SHOPPING SERVICE, THE MEN'S STORE, SECOND FLOOR

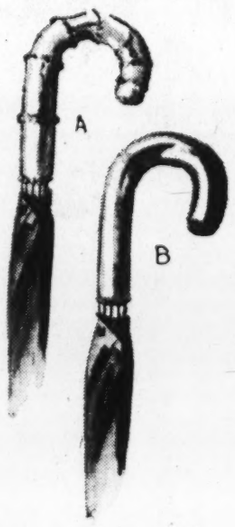

Capable Umbrellas

—designed for men only

A. Gloria with Malacca or bamboo handles, Prince of Wales style. Silk-and-rayon case. $5

B. Bradford cotton style with Malacca Prince of Wales handle. Rayon case. $3.50

UMBRELLAS, AISLE 16, FIRST FLOOR

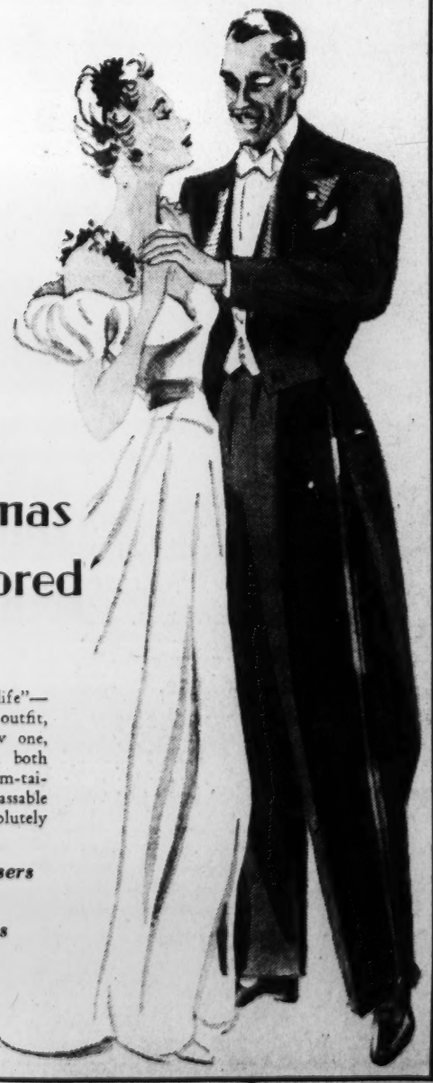

Formal Merry Christmas —Custom-tailored for Him

Irrespective of the "man in your life"—father, husband, or son—a formal outfit, whether it be his first or a new one, makes a superior gift—one you both can appreciate. The perfect custom-tailored fit, gives him that unsurpassable self-composed feeling of being absolutely correctly dressed.

Dinner Jackets and Trousers from $65

Tail Coats and Trousers from $75

THE MEN'S STORE, SECOND FLOOR

Ex-Federal Judge At Canal Is Suicide

Special Dispatch to The Post.

New York, Dec. 11.—William H. Jackson, 74, former Panama Canal Zone Federal judge, committed suicide today in his apartment at the Hotel Brevoort, by shooting himself in the temple with a revolver. He had been ill for the last year.

James Roosevelt Back At Mayos for Check-up

Seattle, Wash., Dec. 11 (U.P.).—James Roosevelt, eldest son of the President, who became associated last week with Samuel Goldwyn as vice president of his film company, left today by plane for Minneapolis, Minn. He was believed en route to the Mayo Clinic, at Rochester, where he underwent an operation for a stomach ailment two months ago, for a final check on his condition.

Moose Plan Fish Fry

Members of Columbia Lodge 126, Loyal Order of Moose, will hold a fish fry Friday at 6 p. m. in club rooms, 1414 I street northwest, it was announced yesterday. A meeting will be held Tuesday at 8 p. m. to vote on applications for the class which will meet December 27 to close the membership drive for the "Loyalty Class."

Memorial Windows Dedicated at Trinity Church

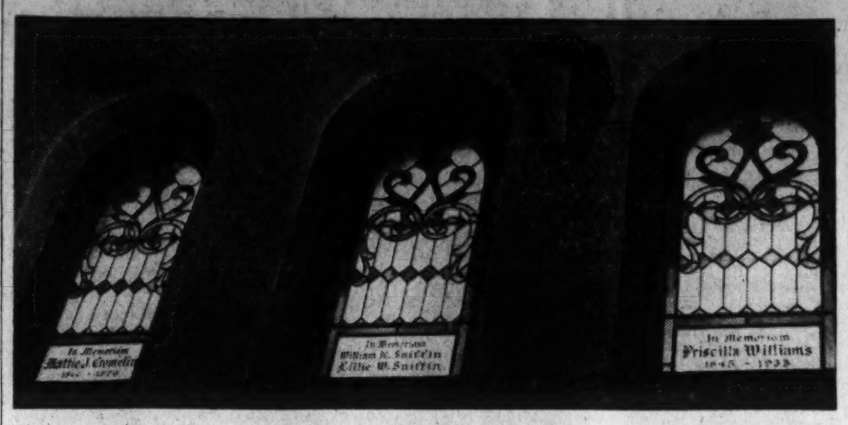

Post Staff Photo.

Memorializing Mrs. Mattie J. Cromelin, Mrs. Priscilla Williams and Mr. and Mrs. W. K. Sniffin, these windows were dedicated at yesterday morning's services at Trinity Methodist Episcopal Church. Dr. Daniel L. Ennis, the pastor, presided

4 Saved as Plane Plunges in Street

Denver, Dec. 11 (AP).—After clipping treetops for a block, a cabin plane bearing two Denver couples on a pleasure ride in a snowstorm lost its motor and landed upside down in an east Denver residential street today.

Although the plane was almost demolished, three of the occupants were able to walk about. The fourth, Ray Christian, 20, was taken to a hospital for observation. Sam Giberson, 21, pilot, was called before the Civil Aeronautics Authority

Warners Release Joan, Dick Powell

Hollywood, Dec. 11 (U.P.).—Joan Blondell and Dick Powell, who made their screen debuts, met and married on the Warner Brothers lot, were released from contract today by the studio following months of bickering.

The studio announced the contracts of both stars had been settled "amicably," leaving both free to carry out plans to free lance, as soon as they complete their current pictures. The crooner will check off the lot next week and his wife shortly after Christmas. Both said they would take an extended vacation before undertaking any new commitments.

Germans in Slovakia Attacked by Magyars

Bratislava, Czecho-Slovakia, Dec. 11 (U.P.).—It was reported today from Unter-Zips that Hungarians armed with machine guns and stones attacked a German party election meeting at Unter-Metzenseifen, near the Hungarian border, wounding many persons before they were dispersed by troops.

Cary Grant Denies Knowing Buckner

New York, Dec. 11 (AP).—Cary Grant, the film star, told Federal authorities today he was unacquainted with William P. Buckner, jr., 31-year-old international financier, who is charged with mail fraud in a deal involving Philippine railway bonds.

Grant, one of 13 Hollywood luminaries subpenaed for questioning in the Government's probe of Buckner's activities, conferred hurriedly with Assistant U. S. Attorney William P. Maloney.

WOODWARD & LOTHROP
The Christmas Store

We will observe our regular hours of business during the Christmas Season; open 9:30 A. M.—close 5:45 P. M. We suggest shopping early in the day, whenever possible.

Mailing Schedule for Christmas Cards and Gifts

California, Far West and Southwest	Friday, December 16th
Illinois, Iowa and Middle West	Saturday, December 17th
Ohio, Indiana, Kentucky and Southern States	Saturday, December 17th
New England States	Sunday, December 18th
New York, Pennsylvania and New Jersey	Sunday, December 18th
West Virginia and North Carolina	Monday, December 19th
Virginia, Maryland and Delaware	Monday, December 19th
Washington, D. C.	Monday, December 19th

Potpourri of Pottery

Imported from other lands to brighten Christmas here

A. Footed Sandwich and Tid Bit Plates in Nove Ware. Three sizes—**$1, $2, $3.**

B. Novelty Ash Tray with a doggie carrying two capacious trays. **$1.50.**

C. Ash Tray in the shape and color of a lemon. **$1**

D. Pottery Basket in white with delicate flowers. **$3.50.**

E. Cigarette Set—stunning in white with turquoise berry trimming. 4 pieces, **$1.50.**

F. Candy Bowl with gay cover of multi-colored fruits. Very peasantry. **$3.50.**

G. Relish Tray colorfully decorated, with three handy compartments. **$3.**

THE GIFT SHOP, SEVENTH FLOOR

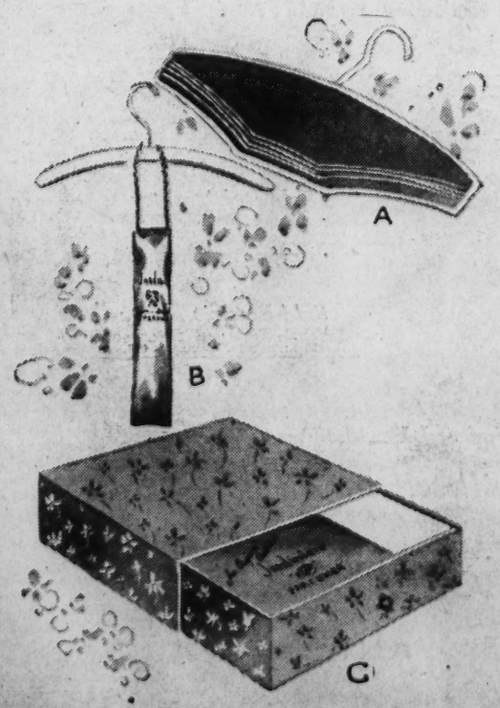

Fragrant Sachets

—linger long after Christmas

In carnation, honeysuckle, gardenia, Vienna, Chantilly, and Egypt odors.

A. Scented Hanger of rayon moire, in brown, rose, peach, wine, turquoise or blue, piped to contrast. **50c**

B. Jardiniere Sachet to hang in your closet. **$1**

C. Perfumador, scented glove or hankie box. **$1.50**

NOTIONS, AISLE 21, FIRST FLOOR

WOODWARD & LOTHROP
The Christmas Store

ESTABLISHED 1845 MARK CROSS TRADE MARK ENGLAND

Presents to be Proud of Come from MARK CROSS

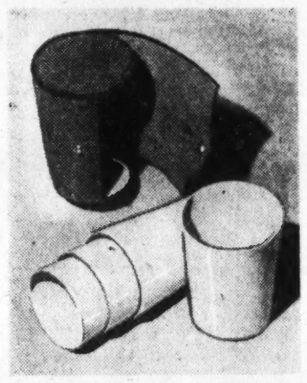

Nest of Cups in break-resisting Linga ware, four encased in a pigskin case. **$4.50**

LEATHER GOODS, AISLE 10, FIRST FLOOR

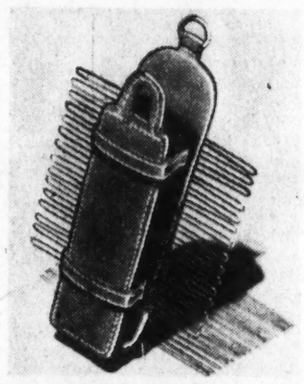

Clothes Brush-Tie Rack combination that carries 30 ties. Pigskin brush and holder. **$8.50**

Sporting Flask bound in saddle-stitched pigskin. Glass bottle, chromium-plated top. **$12.50**

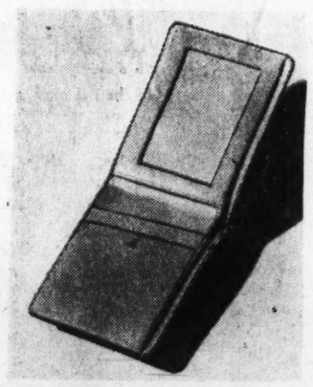

Pigskin Wallet, distinctively plain, with inner card and license compartments. **$2.50**

LEATHER GOODS, AISLE 10, FIRST FLOOR

Manicure Set for a particular man. Pigskin case with scissors, file, and sturdy comb. **$2.50**

Stud Box, handsomely saddle-stitched suede-lined pigskin with compartments. **$4**

Fitted Clothes Brush in pigskin, the top holding file, manicure scissors, and nippers. **$7.50**

THE MEN'S STORE, SECOND FLOOR

Handkerchief Case in beautifully saddle-stitched pigskin. Capacious. Rayon-lined. **$10**

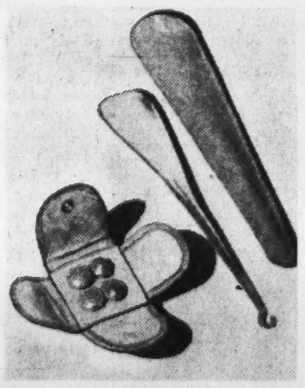

Shoe Horn-Button Hook in a compact pigskin case **$2**

Stitched Leather Cuff Links in a snapped pigskin case **$4**

For the Entertaining Hostess

Dinner Party Record Book..**$11.50**

Refillable Menu Diary.....**$6.50**

Table Seating Arranger.....**$7.50**

Each in gold-tooled red leather, to make an exquisite, unusual gift set.

STATIONERY, AISLE 4, FIRST FLOOR

Soft Kid Shortie Glove, hand-stitched. Black, navy or tan kid with contrasting stitching. **$4.95**

GLOVES, AISLE 18, FIRST FLOOR

6,000 Japanese Reported Slain By Guerrillas

Arms Supplies Seized In Shansi; Chinese Report Other Victories

By the Associated Press.

Shanghai, Dec. 11.—Guerrilla forces of China's famed Eighth Army were reported today to have killed 6,000 Japanese in a major setback to the mopping-up campaign in Shansi Province.

Neutral reports also said large supplies of arms and ammunition were seized by the Chinese. These advices said the Japanese launched a successful offensive against Wutaisha, the Eighth Army's fortified base at the foot of Wutai Mountain, but were forced to withdraw by day and night attacks of the guerrillas.

The Chinese were reported in control of the area surrounding Wutaisha.

Other Chinese Successes

Other guerrilla successes were recorded by the Chinese Fourth Route Army in Anhwei, Chekiang and Kiangsu Provinces. Shanghai and Nanking are located in the latter province.

Chinese military leaders who organized the guerrilla warfare said they had lost only one major battle of 50. They produced photographs of Japanese prisoners to support their claims.

They made the hazardous journey through Japanese lines to Shanghai to obtain badly needed medical supplies. They admitted there were many Chinese wounded.

Japanese Comb Railways

Japanese advices meanwhile told of heavy aerial attacks with widespread damage along the Hsiangchow Kweilin and Canton-Hankow railways.

A Kuomin (Chinese news agency) dispatch from Linhsien said Gen. Pai Chung-hsi, recently appointed deputy commander of Chinese forces, had been given full charge of military operations in Kwangtung, southern province in which Canton is located.

His selection, decided on at a military conference presided over by Gen. Chiang, was said to have been followed immediately by preparations for a major Chinese offensive against Canton.

Sees "Door" Always Open

Chungking, eDc. 11 (AP).—Wang Chung-hui, Chinese foreign minister, declared today Japan's asserted intentions to close the "open door" in China were "untenable."

The Nine-Power Treaty, Wang declared, has neither a time limit nor provisions for its termination, so that its aim of lasting peace cannot legally be terminated by any country.

Japan, the United States and seven other powers agreed in the pact to respect the territorial integrity of China and the open door.

Ban on Italians In Tunisia Urged

Tunisia

Continued from Page 1.

suggests severe restrictions be placed upon Italian citizens both from the Italian mainland and from Italian Tripoli.

Italian Cohesion Cited

"Italian colonists in Tunisia have a more cohesive character than the French population which has become heterogeneous as result of liberal naturalization measures immediately after the World War," the commission reported.

"It, therefore, is necessary that Tunisia should not be permitted to become overpopulated with Italians."

The report explains Italy's claims—rightly or wrongly—are based on the following points:

Geographically, Tunisia, off the coast of the Italian mainland and also adjoining Tripoli, is bound to come within the Italian sphere of influence.

Demographically, when the French protectorate was established in 1881 the Italians numbered 11,200 compared with only 700 French. The latest French census figures, however, show 94,000 Italians and 108,000 French.

Propaganda Blamed

Historically, the Italians claim that treaties as well as commercial relations between Italy and Tunis were made by the merchants of the ancient Italian states with the Bey of Tunis. The report contends, however, these ancient claims were superseded by more recent Franco-Italian agreements, including the 1896 Treaty and the 1935 Laval-Mussolini Accord.

Psychologically, Italian propaganda has been more intensive than French propaganda and has fostered a compact Italian bloc with its own schools and hospitals, charitable institutions, newspapers and banks.

After reciting detailed counter-arguments to these Italian points, the report concludes:

"In view of Italy's present colonial policy French influence must be reinforced and protective measures must be taken against Tunisia becoming overpopulated with Italians.

Prestige
The Blackstone is world-famous as an address of distinction in Chicago. Here graceful living is enjoyed by the discriminating traveler.
A. S. Kirkeby, Managing Director
The Blackstone
MICHIGAN AVENUE • CHICAGO

Breeches Buoy Saves Nine

A Coast Guardsman wig-wags signals to a cutter offshore as surf pounds fishing trawler Andover, whose crew of nine were saved by breeches buoy when the ship went aground at Orleans, Mass. The crew said waves rolled as high as the pilot house during the storm

Associated Press WIREPHOTO.

Nazis Attack Church as Red, Argentine Says

Pan

Continued from Page 1.

came during the conference and he was "too busy" to notify the police.

Urge End of Spain Embargo

In their concluding session at the Washington Hotel the 200 delegates adopted a resolution calling on President Roosevelt to lift the embargo against Spain because "a victory of fascism in Spain would inevitably heighten the Fascist tide in Latin-America" and such action by the President "would persuade the Latin-American peoples, more than any promises, that the United States intends to fulfill its obligations toward sister republics under Fascist insurrectionary attack."

Another resolution asked "co-operative effort by all the American nations for reception on this continent of refugees from the Fascist countries."

The conference agreed to continue its activities through a committee authorized to take action immediately for "formation of a League for Inter-American Democracy."

Other Resolutions

Additional resolutions urged:

Liberation of political prisoners throughout Latin America, including Puerto Rico, except for Fascists now jailed in Brazil and "enemies of democracy" imprisoned in Mexico.

Resistance to allegedly Fascist tendencies in Quebec.

Close collaboration between North and South American trade unions.

The conference adopted a suggestion that the United States Government make funds available to independent art groups in this country, enabling them to collect and publish here the work of Latin-American artists. The proposal was advanced by Mrs. Ruth Reeves, of the American Artists Congress, one of the leaders of the panel on cultural co-operation.

Gardner Jackson, legislative representative of Labor's Non-Partisan League, in his report from the panel on labor and civil liberties pointed out that "we are not dealing with real democracies" in Latin America, but states under total or partial dictatorship.

Arrests in Peru

"Labor movements, for the most part, are not allowed to exist in South America," he said. Many of the 5,000 political prisoners in Peru, he charged, were arrested by a special anti-labor police force supervised by Italian officers.

Recommendations of the panel on youth and education, presented by William Wachs, executive director of Pan-American clubs in New York City schools, included large-scale exchange of students between the American nations, increased attention to the Spanish language and Latin American history in schools of the United States: exchange of art exhibits, films, radio programs and theater groups, promotion of sports festivals and creation of a chain of Pan-American vacation camps, summer schools and youth hostels from Canada to Argentina.

Should Federal Employes Be Exempt From Income Taxes?

Those who read the Gallup Poll in The Post last March know what the public thinks about making State and Federal employes exempt from income taxes.

You cannot keep informed on shifting trends of American opinion if you do not read the Gallup Polls. You cannot read the Gallup Polls in Washington unless you are a daily and Sunday subscriber to The Washington Post.

Anthony Eden to Return To Cabinet, London Hears

Eden

Continued from Page 1.

and approbation of the government."

Hail Him as Leader

Some quarters even thought Eden might sound out the American Executive on just what help Britain and France could expect from the United States if they did make a determined stand toward dictators.

A small dissident Tory group in England has been eager to hail Eden as its leader following his resignation February 20 from the cabinet in a break with Chamberlain over his policy of dealing with the dictators.

But the former foreign secretary scrupulously has shunned anything by word or deed that would bar return to the present government.

In numerous speeches he has called for national rejuvenation, combining "three essentials—unity, strength and a sense of justice."

He has called for more energetic action against poverty at home as well as for a militant stand against dictators abroad.

But he has not yet shown whether he plans to lead a national opposition against Chamberlain or to work from inside the Conservative ranks.

If he should raise the standard of revolt on foreign policy, Labor eventually might follow him. If his national unity policy should aim at including Labor in an all-party government, however, Labor might refuse, fearing a repetition of the late Ramsay Macdonald's so-called "treason" which led to the national government in 1931.

If Eden stays inside the Conservative Party to strive for its leadership, some observers believe in time he will succeed.

Product of Tory blue blood and tradition, a member of His Majesty's most honorable Privy Council and behind him two years as foreign secretary, Eden at 41 is believed by many to realize the solid advantages of leading the powerful Conservative machine as against the as yet chimerical glory of leading a political revolution.

And there is no prospect of an imminent general election to force him to take a stand.

Labor is undecided about the future.

Progressive Laborites want a Communist-to-Conservative popular front on foreign policy to get Chamberlain out.

Gayda Warns France Against 'Fateful Error'

Duce's Spokesman Renews Italian Demands for Tunisia

By the Associated Press.

Rome, Dec. 11.—Virginio Gayda, Fascist editor who speaks Premier Mussolini's mind, warned France today that in failing to consider Italy's claims on Tunisia, Djibouti and the Suez Canal she was committing "guilty and fateful errors."

Gayda accused France of diplomatic errors such as "carried the drama of Prague to its final epilogue"—the Munich accord and dismemberment of Czecho-Slovakia.

"The errors committed by the government of Prague," Gayda wrote in the newspaper La Voce d'Italia, "were of three kinds. They were: blind intransigeance, a belief that Germany was isolated and intrigues on every front and with every means to create alarm over the trend of events in Czecho-Slovakia."

Drawing a parallel between Czecho-Slovakia's resistance to German demands and France's resistance to the Fascist clamor, Gayda declared:

"Intransigeance arose at once in Paris against the Italian claims, even before they were defined in spirit and substance.

"Intransigeance does not coincide with an intelligent policy. It is only the means of changing a movement's direction or of reinforcing it—never of halting it."

Gayda disputed French assertions that Italy's aspirations were not supported by Germany. Not only has such a stand been denied by official German sources, he said, but it will, "as in last October, be denied by facts if events should have to quicken their course."

The authoritative editor also accused France of attempting to create the impression that an aggressor is at her door by spreading false rumors regarding Italian troop movements. In the Czech-Slovak situation, Gayda reminded, false rumors "wounded the German honor and caused it to oppose any compromise."

5th Division Survivors To Form Organization

Survivors of the Fifth Division, American Expeditionary Forces, who served with the "Red Diamond Division" will get together today at 8 p. m. at 1219 E street northwest to form a permanent veterans' organization, Maj. Henry O. Swindle, president of the Fifth Division Society, A. E. F., Washington camp, announced yesterday.

Jasper Legion Post Plans Christmas Party Dec. 22

The annual Christmas party for underprivileged children will be held December 22 at 7 p. m. in the Thomson School, Twelfth and L streets northwest, by Sergeant Jasper Post, No. 13, American Legion, and its auxiliary unit.

The post welfare committee, headed by Harold J. MacLaughlin, is to fill 30 baskets for needy families of World War veterans on Christmas Day.

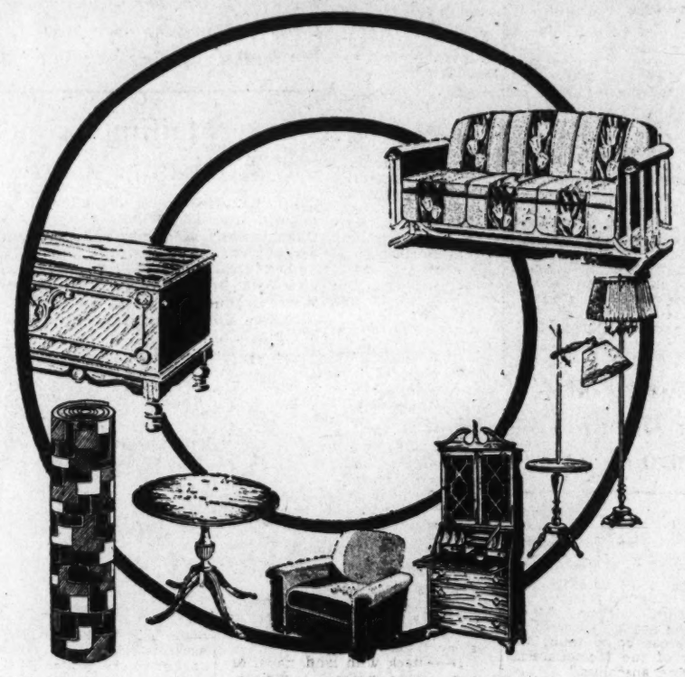

WHY STORE YOUR FURNITURE—

You Can Sell It Now for Extra Christmas Cash!

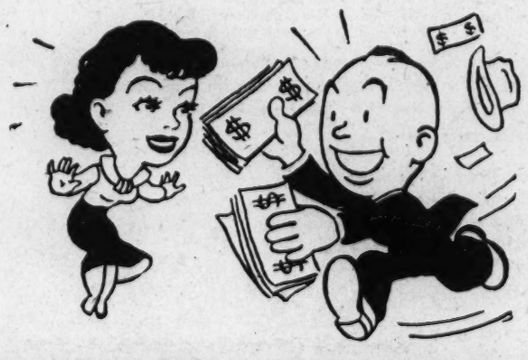

Furniture represents money whether it's being used or in storage. Why not turn the furniture you aren't using into cash you can use. Especially now, before Christmas, is a good time to unload all the furniture you aren't using. Here are a few examples of where Post advertisers turned unused furniture into useful cash through Post Want Ads:

Sold Radio
RADIO, Stewart Warner, '35 model, in highboy cabinet, will sacrifice for $10. AT. 1073. 1500 Trinidad ave. ne.

Sold Two Heaters
GAS HEATER and 1 coal heater. 1220 Quincy st., Brookland. D. C.

Sold Pool Table
POOL table, reg. size; com. with cue sticks, balls, etc.; good cond. $25. CL 7996.

Sold Refrigerator
REFRIGERATOR, Majestic; late model, guaranteed. Special, $29.50, terms. Dist. Elec. Co., No. 1 Dupont Circle, DU. 5900.

Sold Washer
WASHER, A. B. C.—Almost new; leaving town; sacrifice. John Peake, CL. 6159.

Sold Electric Range
ELECTRIC range, "Hot Point." Good condition; bargain. Alexandria 912.

If it can be sold—A Post Want Ad will sell it. Phone

NAtional 4200

POST WANT ADS

WOODWARD & LOTHROP

North-or-South Evening Drama

for a chic woman

Gala flowers—tremendous ones—are appliqued on the waltz-mood skirt of this memorable frock in black silk marquisette. Sizes 36 to 42..... $35

WOMEN'S FORMAL ROOM, THIRD FLOOR

Exotic Colors and Stripes—Both News

in a woman's frock

Purple-and-fuschia or bright-blue-and-green with black—all in very smart, hand-screened floral stripes—make your new silk print frock distinctly cheering—North or South. Sizes 34 to 44. $19.95

WOMEN'S DRESSES, THIRD FLOOR

Premier Wins, Over Fascists In Yugoslavia

Parliament Election Taken as Approval Of Foreign Policies

By the Associated Press.

Belgrade, Yugoslavia, Dec. 11.—The government party of Premier Milan Stoyadinovich maintained a substantial lead in all but the Croat districts in today's parliamentary elections as Yugoslavia apparently approved recent foreign policies.

Government circles were confident the parliamentary list of the premier—whose policy has been to make friends with his neighbors, including Italy and Germany—would win with 60 per cent of the total vote, as counting of the ballots of the 4,000,000 electors proceeded.

Fascists Prove Weak

There were 2,000 candidates for 376 seats divided into three national lists:

Premier Stoyadinovich's government group, a fusion of several parties.

Vladko Machek's united opposition, a fusion of Serb, Croat and Slovene opposition elements, who urged federalization of the government with autonomous Serb, Croat and Slovene provinces.

"Zbor," fundamentally a Fascist group.

Outstanding in early returns was the weakness of the Fascist vote.

The only figures officially announced tonight were for Belgrade. The standing was, Stoyadinovich, 40,000; Machek, 10,500; "Zbor," 500.

Croat Vote Awaited

While Machek's strongholds in the Zagreb region of Croatia had not reported, the government estimated that Serbs, Slovenes and Mohammedan regions had given the premier's list at least a 65 per cent majority. The Croat vote was expected to reduce this majority.

Seeing what happened to Czechoslovakia, Stoyadinovich opposed anything resembling federalization. His campaign was epitomized by the slogan, "One King, One State, One People."

While minority problems are arising in Yugoslavia, they did not become acute in the election. About 600,000 Germans are concentrated in northern Yugoslavia. Other minorities include 600,000 Albanians, 500,000 Hungarians and 1,800,000 Macedonians.

Memelland Goes Nazi as 97 Pct. Of Electors Vote

Memel

Continued from Page 1.

edly will adopt a measure demanding that the Memel territory be returned to the German Fatherland unless we get full autonomous rights. There can be no doubt that the majority of the Memellanders earnestly desire anschluss."

Sellmer, who said he was born in Milwaukee, where his parents now reside, gave his address as the Alpha Delta Phi Club, 136 West Thirty-fourth street, New York. He suffered a swollen left eye, a swollen jaw and torn clothing after his encounter with the police.

"I was walking on the street about 2 a. m. when I passed three Memel German order preservation men (Black-Shirted Nazi "Ordnungsdienst") belonging to Dr. Neumann's Memel Kultur Society. They raised their arms and shouted 'Heil,'" Sellmer said.

"When I did not reply they seized my arms. I tried to pull loose and they called the police. Two 'landespolizei' or territorial police immediately hurried me to the police station, where I showed my American passport. They asked me questions in German and I was able only to answer in English which seemed to make them angry, so they clubbed me to the floor at least six times. One policeman, who knew a little English, used it to abuse me with unprintable words.

"After an hour I was literally thrown into the street."

Sellmer, who said he had been doing free-lance work for several American magazines, including the New Yorker, Esquire and Ken since he arrived in Europe in 1937, announced he would protest to the United States Legation at Kovno.

Blackshirts Tramp Streets

The Germans of Memelland, forming the majority of the district's 150,000 inhabitants and in an almost constant state of unrest since the Baltic territory was shorn from the Reich and given to Lithuania by the Versailles treaty makers, voted while blackshirted men of the Nazi "Ordnungsdienst" tramped the streets.

Everywhere large posters proclaimed, "Fall in for the march to freedom!"

Although the present Memel Diet, without restrictions because Lithuanian Parliament of 49 members, gave the Germans 24 seats against the Lithuanians' 5 in the 1935 elections, the new Legislature will be Memelland's first Nazi one.

Not since 1926 had the Germans been able to conduct a campaign wthout restrictions because Lithuania declared martial law in Memel that year.

DRIVE EXCESS POISONS FROM KIDNEYS — STOP GETTING UP NIGHTS

Feel Better for 35 Cents

If your bladder is irritated—if backache brings misery—if you are nervous or irritable—if you have dizzy spells.

If you get up often at night—if your passage is difficult, scanty and sometimes smarts and burns, your kidneys may need attention.

One effective kidney diuretic and stimulant is known America over as GOLD MEDAL Haarlem Oil Capsules.

Ask for Gold Medal Haarlem Oil Capsules—right from Haarlem in Holland. Don't be a simple Simon and accept a substitute. GET GOLD MEDAL—the original—the genuine. Look for the Gold Medal on the box—35 cents.

—Adv.

Play Leading Roles in Lima Parley

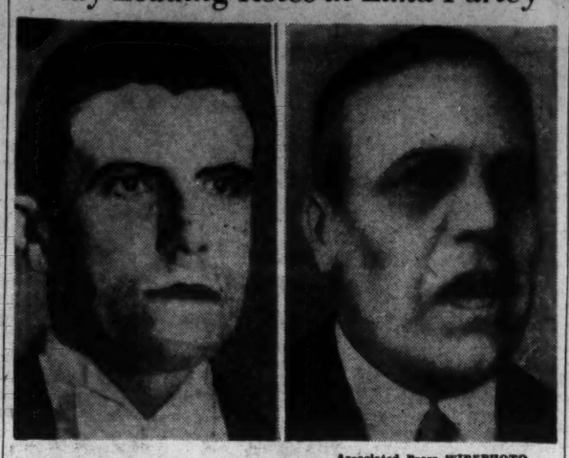

Associated Press WIREPHOTO.

Dr. Carlos Concha (left), Peruvian foreign minister, and Jose Maria Cantilo, Argentina's foreign minister, who are playing leading roles in the Pan-American Conference at Lima

Brazil Asks Americas to Snub Any Claims for Alien Minority

Lima

Continued from Page 1.

Grande do Sul showing colored areas where the German minority claimed special privileges.

In Brazil, the authorities have curtailed drastically all forms of foreign political propaganda and banned the exclusive use of foreign languages in certain schools.

"Think Continentally"

"The moment demands that we undertake examination of the problem of continental security," declares the Venezuelan security plan. "Without exaggerating future dangers which might menace the American countries, and without sowing suspicions founded on events in other parts of the world, for America the moment has arrived to think and work continentally, to unify its action and its methods of defense in the face of emergencies that might arise."

Around the project may revolve discussion of what procedure the American states will take in regard to President Roosevelt's idea of continental defense.

Declaring every attack from without against the existence, integrity, territory or independence of an American state is a threat to American solidarity, the Venezuelan plan defines an aggressor thus:

"A—Recourse to force in violation of obligations to submit differences to juridical procedure.

"Declaration or Invasion

"B—Declaration of war on one of the signatory states.

"C—Invasion by armed forces, without a declaration of war, of the territory of one of the signatory states.

"D—Attack with land, naval or aerial forces, without a declaration of war, on the territory, ships or airplanes of any of the signatory states.

"E—Naval blockade of the coasts or forts of one of the signatory states.

"F—Support given armed bands which from its territory have invaded the territory of one of the signatory states, and refusal, notwithstanding the demand of the state invaded, to adopt on its own territory means in its power to deprive such bands of its protection."

The proposal also declares that in event of aggression "on the part of a North American state" the signatories will consult on what measures should be taken.

Meanwhile, the north and south poles of Pan-Americanism—the United States and Argentina—seemed in agreement today as the first week of the conference's executive work opened with prospects of attaining outstanding accords for the preservation of peace and integrity in the New World.

The two nations, whose disagreements in the past have marred several Pan-American conferences, appeared through their representatives, United States Secretary of State Hull and Argentine Foreign Minister Cantilo, to be in agreement on most of the principles to be followed.

The warm handshake, almost an embrace, which Cantilo gave Hull when the latter finished his speech yesterday, was deemed by delegates today to be symbolic of a new feeling between the two countries.

Hull, in a stirring keynote speech, had joined Cantilo and Dr. Carlos Concha, Peruvian foreign minister, in proclaiming the need of a common front by the Americas against outside military or political invasion.

A poll of individual members of most delegations disclosed widespread enthusiasm for a project to set up mediation machinery among the American nations to settle the civil war in Spain.

Although Mexican and Argentine delegates, sponsors of the plan, were reluctant to discuss it publicly, it was known that they hope to present something concrete as soon as they are certain there will be no opposition. Some delegates said the movement might fail before it was born if there were the slightest opposition. They said it would require absolute unanimity to be successful.

It was believed, however, that such mediation would be attempted even if the United States declined to participate beyond expressing its approval.

Secretary Hull today named Alf M. Landon to head the United States representation on the Pan-American Conference's most important committee, that on organization of peace.

Chosen for the committee were Adolf A. Berle, jr., Assistant Secretary of State; Harry Norweb, United States Minister to the Dominican Republic; Green Hackworth, State Department legal adviser, and Charles G. Fenwick, professor of international law at Bryn Mawr College.

Laurence Duggan, chief of the State Department Division of Latin American Republics, will serve as adviser to the United States group.

Other Appointments Listed

Landon will be the principal speaker for the United States on all projects or resolutions along the lines of President Roosevelt's continental defense idea, such as that introduced today by the Venezuela delegation, and on unification of existing peace agreements.

Hull also announced the following principal committee appointments:

Hackworth, international law; Berle, economic problems; Mrs. Elise F. Musser, a peace worker from Utah, political and civil rights of women; Father John F. O'Hara, president of Notre Dame University, intellectual co-operation; Dan W. Tracy, president of the International Confederation of Electrical Workers, Pan-American Union, and Emilio Del Toro Cueitas, Puerto Rican Supreme Court justice, reports.

Kathryn Lewis, daughter of John L. Lewis, C. I. O. chieftain, was placed on two committees—economic problems and reports.

Spanish Factor Cited

New York, Dec. 11 (AP).—Attempts by Secretary Hull and others at the Pan-American Conference to form a united front in the Americas against Fascism will fail, Indalecio Prieto, special envoy of the Spanish government, predicted today, "unless our side wins the war."

Air Expert Says U. S. Planes Beat Europe's

Bigger, Faster, Better, Study Reveals; Reich Leads on Continent

By the Associated Press.

New York, Dec. 11.—The United States still leads Europe in making airplanes faster, bigger and stronger in spite of Germany's military superiority in the air, S. Paul Johnston, a leading American aviation authority, said today on his return from seven weeks abroad.

Insisting that we can still show the way to Europe in research, Johnston, aeronautical engineer and editor of the magazine Aviation, nevertheless expressed the opinion that of all the countries of Europe, Germany probably was best prepared for air raids.

"In the field of commercial aviation," he said, "we are way out in front, and have been for five years. Because our research agencies are ahead, there is no reason to suspect that Germany has any edge on us in the performance of military aircraft."

Germany Holds Balance

But, Johnston added, "there is little doubt Germany holds the balance of air power in Europe. It seems probable Germany and Italy together would outweigh by a substantial margin the combined air forces of England, France and Russia. Russia's strength in the air probably has been over-rated in effectiveness, if not in numbers.

"Germany now has a group of the largest and best equipped aircraft manufacturing plants in the world. Estimates of the personnel engaged in airplane and engine manufacture range from 150,000 to 200,000. The new Heinkel factory at Oranienburg is probably the largest and best equipped for mass production of airplanes in the world."

Johnston described underground retreats at the Heinkel plant for air-raid emergency with hospital equipment, lying idle, "which hundreds of towns in the United States cannot afford for their ordinary hospitals."

England Needs Two Years

An elaborate radio and telephone system, he said, connects dozens of gas-proof rooms underground with the plant office. Gas masks and rubber suits to combat chemicals hang on the walls, ready for use. On a less sumptuous scale, civilian bomb cellars have been built in German cities.

"With hard work," said Johnston, "England might be able to catch up with Germany in the air in two years. This applies particularly to the training of reserve pilots. In Germany youngsters are trained from the age of 10 in aeronautics. At 17 and 18, they are flying, thousands of them."

The writer an deditor visited England, Holland, Germany, France and Italy on his tour.

Hawaii Irrigation Proposed as Part Of Islands' Defense

Reclamation Commissioner John Page said yesterday the Government should consider irrigation possibilities in planning the defense of the Hawaiian Islands.

He said approximately 12,000 acres on the Island of Molokai could be brought under cultivation by diversion of water.

The project, he said, would cost approximately $5,000,000 but would have great value in the event of prolonged siege, because the islanders could raise their own foodstuffs. At present the islands get 63 per cent of their food from the mainland, 2,000 miles away.

Fastidious WASHINGTON Dines and Entertains At The CRYSTAL ROOM New Price Scale BUFFET LUNCHEON 90c The WILLARD HOTEL H. P. Somerville, Managing Director

Real Estate Loans

on improved or to be improved property in the District of Columbia and nearby Md. and Va.—with interest as low as

5% 5½% 6%

Payments include interest and curtail . . . No renewals
No commissions . . . Sound, fair appraisals

PAYMENTS as low as $7.50 PER MONTH PER $1,000

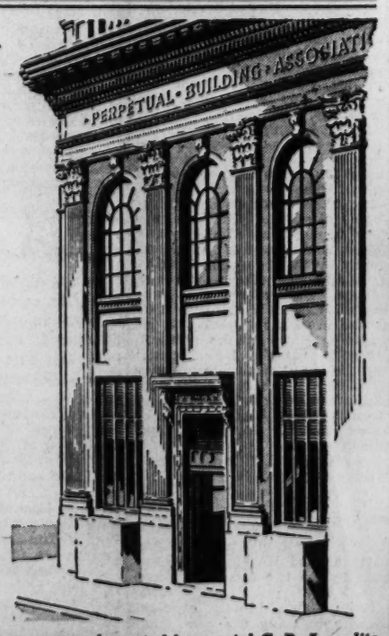

FOR 57 years, Perpetual has been a major factor in the growth of residential Washington—loaning millions of dollars to people who have found it profitable and safe to "secure their home with Perpetual's loan".

Regular United States Treasury Department examinations are supplemented by special C. P. A. audits

PERPETUAL BUILDING ASSOCIATION

11TH & E STREETS, N. W. • ESTABLISHED 1881

Largest In Washington—Assets Over $46,000,000

Arthur G. Bishop, Chairman of the Board — Edward C. Baltz, Secretary — Marvin A. Custis, President

YOUR Palais Royal presents

G Street at Eleventh District 4400

See "Kute Kris Kringle," the 3-inch Marvel Santa Claus ★ *Second Floor*

DINNER CLOTH, of Irish linen damask, bleached a pure white and in attractive hydrangea, tulip or Anemone patterns. Sizes 70 x 88 inches. The gift supreme for the hostess or bride-to-be.

$4.50

Other Dinner Cloths, $2.98 to $15

The Palais Royal, Linens . . . Second Floor.

"HIDDEN TREASURE" Costume Jewelry, look closely and you will see that there are two frames to carry treasured photographs. Leave them exposed if you wish or twist the filigree frame to cover the "object of your affection."

Necklace or Pin Bracelet

$2.95

Other Costume Jewelry, $1 to $10

The Palais Royal, Costume Jewelry . . . First Floor.

BOYS' SWEATERS, "Puritan" brand, which stands for hard wear, good looks and warmth. Most any style that strikes the young man's fancy, zippers, coat and slip-overs. A variety of patterns and colorings.

$1.95

Other Sweaters to $3.95

The Palais Royal, Boys' Wear . . . First Floor.

Do All Your Christmas Shopping With a "Letter of Credit" ★

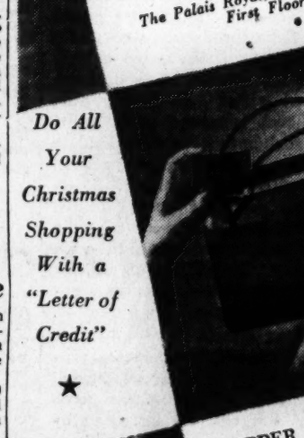

SILK STOCKINGS, our own famous "LADY WASHINGTON" make, thousands of which are sold annually. She knows this superlative hose and will praise you for your forethought in selecting a known stocking for her gift.

$1 3 pairs for $2.90

Others 89c to $1.35

The Palais Royal, Hosiery . . . First Floor.

ICE SKATES, there has been a run on skates this year, particularly our Nestor Johnson, Sonja Henie autographed model. Give them as a gift. They'll be used.

$7.95

Men's, Women's and Children's Models $3.95 to $7.95

The Palais Royal, Shoes . . . Second Floor.

ZIPPER BAG, a really novel creation, the brass finished circle controls the zipper as well as furnishing a smart appearance to the bag. Of black or brown calfskin, with pockets, change purse and all the necessities demanded by modern women.

$3

Other Bags, $2 to $20

The Palais Royal, Handbags . . . First Floor.

COCKTAIL GLOVES—"Beau" gloves renowned for wear, design and appearance. The ones photographed are black rayon bemberg, with two neat gold kidskin bows.

$1.95

Other Gloves $1 to $5

The Palais Royal, Gloves . . . First Floor.

MEN'S SHIRTS, the world renowned "Arrow" shirt, patterns too numerous to mention. All sanforized shrunk which means they will hold their size after numerous washings. Patterns or white. Sizes 13½ to 18.

$2

Other Shirts $1.65 to $3.50

The Palais Royal, Store for Men . . . First Floor.

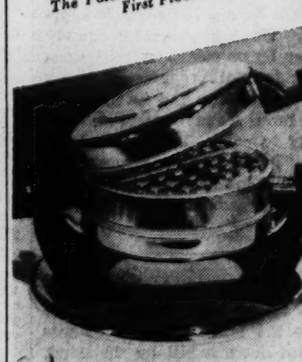

WARM BLANKETS, St. Marys 80% wool for warmth and 20% rayon for lustre. Delightfully soft, comfortably warm. Choice of wine, green, blue, rose, ivory, royal and white. Edges bound with rayon taffeta ribbon. 72 x 84 inches.

$7.98

Other Blankets, $5.98 to $75

The Palais Royal, Blankets . . . Second Floor.

All Items Gift Wrapped Upon Request ★

DECORATIVE TABLE LAMPS—one of the scores now on display for gift seekers. Lamps to fit-in with most any decorative scheme. Colors, designs and types for any taste. Many with tilt-type shades.

$1.98

Other Table Lamps, $2.98 to $3.98
Floor Lamps, $7.98 to $16.98

The Palais Royal, Lamps . . . Fifth Floor.

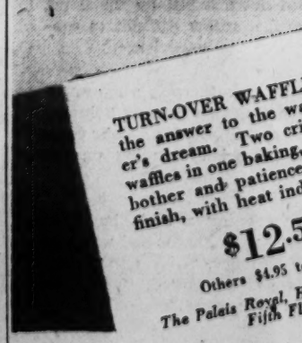

TURN-OVER WAFFLE IRON, the answer to the waffle maker's dream. Two crisp brown waffles in one baking, save time, bother and patience. Chrome finish, with heat indicator.

$12.50

Others $4.95 to $12.50

The Palais Royal, Housewares . . . Fifth Floor.

The Washington Post

Registered in U. S. Patent Office.

An Independent Newspaper.
(Published every day in the year.)

Eugene Meyer, Publisher.
Floyd R. Harrison, Comptroller.

The Associated Press is entitled exclusively to use for republication of all news dispatches credited to it or not otherwise credited in this paper and local news of spontaneous origin published herein. Rights of republication of all other matter herein are also reserved.

New York Office.....270 Madison Avenue
Chicago Office.....360 North Michigan Avenue

DELIVERED IN WASHINGTON

Daily, Sunday, 1 yr.	$7.80	Daily, Sunday, 1 week	15c
Daily only, 1 yr.	5.20	Daily only, 1 week	10c
Sunday only, 1 yr.	2.60	Sunday only, per copy	5c

BY MAIL—MARYLAND, VIRGINIA, WEST VIRGINIA AND NORTH CAROLINA

Daily and Sunday		Sunday Only		Daily Only	
One year	$9.00	One year	$4.00	One year	$6.00
Six months	5.00	Six months	2.00	Six months	3.50
One month	85c	One month	40c	One month	60c

OTHER STATES, MEXICO AND CANADA

Daily and Sunday		Sunday Only		Daily Only	
One year	$11.00	One year	$4.50	One year	$7.50
Six months	6.00	Six months	2.50	Six months	4.00
One month	1.00	One month	45c	One month	70c

All Subscriptions by Mail Payable in Advance.
Entered at the Postoffice, Washington, D. C., as second-class mail matter.

TELEPHONE NATIONAL 4200.

Monday, December 12, 1938.

The Roosevelt Archives

Men who make history rarely show the solicitude for those who are to write it that President Roosevelt has just displayed.

In a move as praiseworthy as it is unexampled, he has decided to turn over his personal archives to the Government to be preserved complete and intact in a special repository to be built especially for the purpose on his mother's estate at Hyde Park.

The collection dates from 1910, when Mr. Roosevelt first entered public life, and will include all of his correspondence since then as well as public papers, books, pamphlets, etc. It is only stating the obvious to say that this collection will provide invaluable source material to future historians of our era.

The surprising thing is that no previous Chief Executive ever did anything like it. Since the days of John Adams it has been customary for American Presidents to regard their files as their personal possessions and on leaving the White House to take them along. The result has been unfortunate. Many Presidential papers have disappeared altogether and in other instances the files are scattered to the four winds. Only recently has a concerted attempt been made to bring the papers of the Presidents together in places where they could be consulted by historians.

The Library of Congress, for instance, now harbors the papers of Washington, Madison, Cleveland and some others. The Hoover papers will no doubt be deposited in the great Hoover War Library which the former President has established at Leland Stanford. It is perhaps unfortunate that it has proved impossible to put the papers of all the Presidents under one roof, possibly that of the National Archives.

In lieu of that, President Roosevelt's project is worthy of imitation. Enormously valuable in itself the Roosevelt archives will increase in value if, as is likely, it will attract to the repository the papers of Cabinet members and others who played an important role in the present Administration.

Mr. Roosevelt's place in history awaits the judgment of posterity. But that judgment, by virtue of his generous and farsighted act, will not have to depend on guesswork, but will rest instead on the solid foundation of complete documentation.

Aged Relief Workers

The protest of Gov. Moore of New Jersey against dismissal from WPA rolls of aged persons eligible for pensions and mothers whose dependent children are entitled to aid has met with an unsympathetic response. President Roosevelt points out in reply that the number of persons whom the WPA can employ is limited. Consequently, its first responsibility, he says, "must necessarily be toward those unemployed persons who cannot qualify for assistance under other Federal programs."

The point is so logical that one can only wonder why in New Jersey or elsewhere the WPA should at any time place on its pay rolls persons entitled to ask relief under State laws either for themselves or for their dependents.

The social security act provides for a co-operative Federal-State system of old age pensions for the needy, and also for Federal grants-in-aid to assist States in caring for dependent needy children. Indirectly, of course, mothers benefit from the latter grants even if the State, as in case of New Jersey, makes no separate provision for them. If the WPA undertakes to find employment for these handicapped groups the States will, as President Roosevelt indicates in his reply to Gov. Moore, be inclined to evade responsibility for giving assistance "through the enactment of appropriate legislation and the appropriation of State funds."

Most of Gov. Moore's arguments against the dismissal of old persons from the work relief rolls are irrelevant. It is true, as he says, that a general policy of hiring nobody over 65 would eliminate from active service some of our most able and distinguished citizens. But since the WPA is confronted by the necessity of cutting down its pay rolls, it seems more just, regardless of questions of individual efficiency, to eliminate those who can apply for pensions and to retain the younger persons having no comparable forms of public aid open to them.

Gov. Moore seems to have legitimate grounds for objecting to dismissals of needy persons without adequate advance notice. That, unfortunately, is one of the incidental evils of a federally administered system of relief, which has been alternating between periods of lavish disbursements and spasmodic efforts at retrenchment.

No matter how carefully economy plans are executed, individual hardships are unavoidable. It is clearly the duty of New Jersey and other States to do their utmost to mitigate such hardships by aiding those entitled to benefits under the provisions of the social security act. Instead, therefore, of urging the WPA to rescind its order, the Governor of New Jersey should be bestirring himself to deal with the situation that confronts him.

Setting The Stage

In his radio speech on Thursday and in his address Saturday, Secretary Hull made two points which help set the stage for a realistic consideration of the chief problem facing the Lima conference.

That problem, in a nutshell, is how to insulate the republics of this hemisphere against the factors and forces that have proved so disruptive of domestic tranquillity and so dangerous to international peace in other continents.

The world since Munich is a very different world from what it was before. The change in the European balance of power that has occurred has created new problems for all of the nations on this side of the Atlantic. The unrestricted march of totalitarianism in Europe and Asia may have dangerous repercussions here unless effective barriers are erected.

Fully realizing this state of affairs, Mr. Hull in his speech of Thursday made it clear that the answer to the problem thus posed is not and cannot be a regional one. The situation facing the Americas is world-wide in its ramifications and no good would be served were the Western Hemisphere to seek to cut itself off from the rest of the world. New World nations, he pointed out, "recognize the interdependence of all nations of the world in these fundamental questions and are eager to see the principles to which they have adhered adopted by all nations of the world."

Nonetheless, the republics of this hemisphere do have interests in common whose defense they are compelled to undertake, whether individually or jointly. Mr. Hull was only voicing a truism when he bespoke "the determination of the American nations not to permit the invasion of this hemisphere by the armed forces of any power or any possible combination of powers."

There is, however, a more immediate danger than that of direct, military invasion. That is the danger of the spread to this hemisphere of ideologies inimical to the beliefs and institutions that prevail here. Every one of the American nations represents a fusion of many races and creeds. This circumstance, as Mr. Hull points out, has not made for weakness but for strength. It has made for a spirit of give and take which is indispensable to the effective operation of a democratic system.

It is thus incumbent upon each of the republics and all of them together to foster a "spirit of tolerance, mutual respect and understanding" within their borders and in the relations of the nations with one another. And by the same token it is to their common interest to oppose those agencies and forces which seek to implant in this hemisphere the intolerant spirit of narrow racialism which is playing havoc with the Old World.

Thus posed, the problem of meeting the totalitarian threat is primarily a problem for individual action by the respective republics and only incidentally a problem requiring mutual action. And it is significant that in this important particular Secretary Hull's views found a strong echo in those voiced the same day by the foreign ministers of Argentina and Peru.

The defense of American institutions, all three statesmen are agreed, must, in the first instance, be a defense from within. On such a program all the nations of this hemisphere can unite and without sacrificing one whit of their independence or their freedom of action join in keeping the Americas American.

Elkton's Successor

Predictions that Alexandria or some other nearby Virginia community would fall heir to Elkton's once flourishing marriage racket appear likely to be fulfilled. The Maryland law requiring a waiting period of 48 hours to elapse between the issuance of a license and performance of the marriage ceremony became effective last Friday. The next day 33 couples applied for licenses in Alexandria—an all time per diem record—before the court clerk closed his office at 1 p. m.

The resident ministers and officials have announced that they will do everything within their power to prevent the transfer to their town of the unsavory business of marriage-making which put so much easy money into the pockets of a few unscrupulous individuals established in Elkton. But it is difficult to see how Alexandria can be prevented from following the example set by Maryland's former Gretna Green since the laws of Virginia require no waiting period and there is no ban upon the free movement of marrying parsons.

The public spirited citizens of Elkton were likewise indignant at the conditions prevailing in their community. But individuals who are unscrupulous enough to profit by hasty and, as a rule, highly undesirable marriages are not likely to show much regard for public opinion.

Alexandria may be able to escape the worst excesses of Elkton's heyday by strict official scrutiny of applicants for licenses, and by the refusal of local ministers to perform ceremonies for fugitive couples. But there does not seem to be any way of preventing some of the marrying parsons of Elkton or others of their ilk from putting out their shingles in any Virginia town they choose. The only way in which Alexandria can hope to save itself from becoming a successor to Elkton is to press for passage of a Virginia law modeled along the lines of the legislation now in force in Maryland and in the District of Columbia.

In seeking to regulate the marriage business as in many other kinds of regulation, the States often find that they have simply transferred an evil they sought to extirpate to another jurisdiction. Alexandria's experience is another illustration of the importance of interstate co-operation in dealing with matters of common concern.

Road To Plenty

Alfred P. Sloan, chairman of the board of General Motors Corporation, told a Senate committee that the country's production plant is obsolete "as measured by today's technology."

In his opinion, the only way to raise wages and provide increased employment is to scrap old equipment and substitute new machines capable of producing more at lower cost. Evidently Mr. Sloan does not believe that the lot of workers can be improved simply by increasing their purchasing power—or rather trying to do so—without augmenting the output of industry.

We have had abundant experience demonstrating the economic fallacies inherent in this so-called purchasing power theory. So have the French who under a Socialist premier inaugurated a New Deal calling for shorter hours of work and increased wages. As in our case, their hopes that increased consumption secured by such means would stimulate industrial activity and increase national income met with disappointment. However, because of their more limited financial and economic resources, the French have been forced sooner than we to acknowledge the futility of policies which add to production costs and retard industrial expansion.

As Mr. Sloan asserts, "the only way you can raise wages is by increased productivity per man." In other words, real wages, measured by consumable goods and services, can only be increased by constantly improving productive methods and thus reducing production costs. One of the outstanding deterrents to this kind of progress at the present time, Mr. Sloan believes, is the onerous tax load resting upon industry. He concludes that if this load were lightened, industry would be encouraged to proceed with a program of capital replacement and expansion that would be a great stimulus to the heavy goods industry.

Not only the burdensome taxes levied directly upon business, but also excessively high surtaxes upon individual incomes and confiscatory estate taxes tend to discourage capital accumulation for investment purposes and thus retard industrial progress. In addition to the inhibiting effect of a tax system which imposes penalties upon enterprise and thus actually cuts down taxable sources of revenue, various other factors are in part responsible for the failure of industry to keep abreast of technological advances that would make possible an enlarged output of goods at lower prices.

Uncertainty regarding the Government's regulatory plans, fears of inflation and labor policies that increase the operating costs of industry are additional reasons for the dormant state of the capital market. These grounds for anxiety are, however, by no means as serious obstacles to industrial progress as a tax system which destroys the incentive to accumulate funds for investment and impairs ability to save. In the words of Mr. Sloan: "Today, the tax structure as constituted, and its administration, tend to discourage the substitution of the new for the old."

A woman to whom twins were born during the recent New England hurricane, while the house she was in was being carried down a hill by the wind, says she found it rather difficult to concentrate during the experience.

A cartoonist says there is a mountain goat that can stand on a space 2 inches square. The goat is a rank amateur compared to a politician standing on his record.

The other evening a little boy was repeating the Lord's Prayer and when he finished the sentence, "Give us this day our daily bread," he added, "and, God, please be sure it's sliced."

There are times when one wonders if our national bird shouldn't be the cuckoo instead of the eagle.

And I Don't Mean Maybe!

Letters to the Editor

All communications must carry the writer's name and address, though pen names are permitted at the Editor's discretion. In fairness to other correspondents brevity is requested. Letters are subject to condensation.

Appreciation

To the Editor of The Post—Sir: Please accept the deep appreciation of the Maryland Congress of Parents and Teachers for the publicity rendered before and during our State convention.

LILLIAN A. FLEET,
Corresponding Secretary, Maryland Congress of Parents and Teachers.
Annapolis, Md., Dec. 8.

To the Editor of The Post—Sir: The exhibition of the Corcoran Alumni has just come to a successful close. Thousands have seen the works of art displayed, and 31 works were actually sold. It has been a great stimulus to the younger artists of Washington, and a remarkable demonstration of the interest of Washingtonians. We hope to repeat this kind of exhibition at another time.

This success has been due in no small part to the interest created by the space which you have given us in your valuable paper. The contribution of Mr. Gross was excellent and much appreciated.

Our sincere thanks for your fine support.

RICHARD LAHEY,
Principal, The Corcoran School of Art.
Washington, Dec. 8.

Philippine Independence

To the Editor of The Post—Sir: Vice President Osmena of the Philippines has made a statement to the effect that political independence in 1946 as provided by the Tydings-McDuffie act is the desire of the Filipino people. Coming from the No. 2 man of the islands, the statement should be taken as authoritative and truly representative of public opinion there.

Vice President Osmena and a few others constitute an economic mission sent here by the Philippine government for one definite purpose—to work out a plan with representatives of the United States Government for future trade relations between the two countries after 1946. Any such plan, of course, may necessitate changes in the economic provisions of the Philippine independence law as respect years prior to 1946.

It should be emphasized that before any good trade relations program can be mapped out, a fixed date for Philippine independence is essential. The reason is simple. Any doubt as to the date of granting the Philippines its independence is discouraging to both industry and business and prevents long-term planning by those engaged in trade and commerce between the two countries. Fortunately, that date has been fixed. While it is true that the economic question is inextricably related to the political, it appears that the latter should presently be put aside altogether so that all efforts can be canalized to the objective of working out a plan of trade relations that would be of greatest mutual benefit to both countries.

TRANQUILINO AQUINO.
Washington, Nov. 19.

Traffic

To the Editor of The Post—Sir: I move around Washington accompanied by my two small daughters, 4 and 7 years old. If I crossed at green lights, blindly obedient and without using my own judgment, we would all three long since be dead. The entire disregard by people in cars of the fact that pedestrians are slower, is something to make one profoundly suspicious of one's fellowman. When I drive I try always to stop to let pedestrians who are part way across get to safety. Apparently it is so rare an experience for them that they usually simply look at my motionless car and then wait for me to go on.

FRANCES JACKSON ADAMS.
Washington, Dec. 10.

Ukraine And Poland

To the Editor of The Post—Sir: Recently American newspapers, in writing of the present situation in Europe, have suggested that the unrest among the Ukrainian people under Poland is due directly to German agitation and German propaganda for an independent Ukraine. The correspondents and journalists consistently write that Germany wants Ukraine.

Conspicuous for its absence is the total omission of any reference to Ukrainian expression on the subject.

With some 50,000,000 Ukrainians living on their native soil, but under foreign domination, could it not be a case of Ukrainians wanting Ukraine

No, I do not think it needs any German propaganda to stir the Ukrainian people against their oppressors. The hatred for the Pole, centuries old, burning within every Ukrainian man, woman and child, is dangerously near explosion. Laying the blame at Germany's door will not hide the true state of affairs in Poland, nor will it explain why foreign correspondents are warned to keep out of Western Ukraine.

THEODORE JULIAN.
Washington, Dec. 3.

Liquor Consumption

To the Editor of The Post—Sir: Mr. Phillips' interesting column this morning says that drinking in America is only two-thirds of what it was under prohibition. This is an unfortunate misunderstanding of a current story. The per capita liquor consumption is now about two-thirds of what it was before prohibition, not during prohibition. The Government officially estimated the possible maximum consumption of intoxicants during prohibition as about one-third the per capita consumption before prohibition. The present consumption undoubtedly greatly exceeds the consumption under prohibition.

DEETS PICKETT.
Washington, Dec. 10.

Shadow Over Lima

To the Editor of The Post—Sir: When the countries of the Western Hemisphere opened their eighth international conference at Lima, Peru, last Friday, a great shadow hovered over their deliberations and gave it a new meaning.

It was the shadow of the Swastika, the banner of the Berlin-Rome-Tokio war alliance.

Look at the map of the world. The great continent of South America lies directly and within easy reach of Nazi Germany and Fascist Italy from Portuguese West Africa, French Tunisia and Straits of Gibraltar. In this path lies Spain.

Hitler and Mussolini noticed this fact long ago. At Munich the bargain was made, with Chamberlain's approval. The plans for a Fascist penetration and conquest of South America were agreed on. And they are being carried out with Fascist speed and ruthlessness. A Nazi dagger is being aimed at the very heart of American democracy from the south.

In the guise of a commercial air service, Hitler's aviators have built a vast airline network which covers Brazil, Uruguay, Argentine and Chili. It penetrates deep out to southwest, to the borders of Bolivia, and then northwest to the borders of Peru and Colombia, bringing it within striking distance of the Panama Canal. A very strange "commercial service" and strangely mapped out.

Instead of aping Hitler and Mussolini by forever shouting "Communists!" the Dies committee would do well to consider this one of the many Nazi-Fascists' stratagems.

GODFREY MONROE.
Washington, Dec. 10.

Speculation On 1940

To the Editor of The Post—Sir: Some pleasant enough forecasts are being indulged in by many persons of importance in the management of the Republican Party. One of such forecasts is carrying Ohio in 1940. Another is trapping the Democratic Party managers into nominating an anti-New Dealer as head of the ticket and then proposing a New Dealer who would, if elected, run the Government much as now. A third pleasant forecast is persuading supposed conservative Democrats in Congress into supporting a Republican program against the New Dealers and thereby blockading the New Deal and causing its defeat.

The first forecast assumes that the Republicans won both the Senatorship and the Governorship in Ohio on the New Deal issue. This is false. In the 1938 election more than a half million Davey Democrats stayed home; the Republican vote was no larger than hitherto; the Democratic vote was way down.

Moreover, the Senator-elect did not attack the New Deal as such; on the contrary, he said and reiterated that he would not advocate the repeal of even one New Deal measure; he asserted that he would try to secure an honest management of these measures. The Governor-elect took advantage of the assault of Davey against Sawyer by staying out of that battle and reaping the victory thereby. Like Taft, he promised honest administration.

Ohio is by no means against the New Deal. Any candidate to win had to follow the New Deal philosophy. Davey in the primary tried to show some of the bad features of the New Deal and lost to Sawyer.

As for the notion that the Democratic Party will nominate an anti-New Dealer, the history of all national nominating conventions shows that the Administration in office gets the approval; the office-holding delegates are controlled. The one important question is whether the President will seek a third nomination; if he does he will get that nomination, perhaps even by acclamation; certainly with but little opposition. A nominee who should take the nomination against the forces of the Administration would find his campaign hopelessly bogged down from the start

The third pleasant adventure in dream undertakes to arrange a coalition of all Republicans with anti-New Deal Democrats. Unfortunately, some Republicans are themselve New Dealers; and also unfortunately these Democrats ready to jettison the New Deal are well aware that they must first get their own 1940 nominations from the people. And they have some party commitments that will force them into party regularity irrespective of private opinions and sympathies.

Last, the threat of war is ever present. War may break even before the party conventions in 1940. No man now in public life has the confidence of the American people as leader in wartime in any such degree as the President himself. If by that time all the war clouds are dissipated, a trial of strength between the two parties may turn out close; but not if the thunder and lightning are already in the skies.

WILLIAM E. CHANCELLOR.
Norwood, Ohio, Dec. 7.

The Post Impressionist

'Everybody Works, But'

WHEN, MANY YEARS ago, a government that needed guidance in certain matters called upon me for my services, my answer was: "Yes, provided I get a living wage."

Well, that's all I ever got! But, at that, I was better off than many a servant of the Government. Time rolled on, I liked my job, I became well known in it, and I stayed on. As a matter of fact I should have been willing to serve for nothing, had that been possible in any sense. And so, you'll understand this is not a kick, I have no grouch, and I have been more than well treated.

But—somewhere in 1920 the retirement act was passed; and that act arranged for the release of certain officeholders from active work at definite ages, let us say at age 70; and for their pensioning on a modest scale, provided they contributed certain portions of their salary either from time to time or in a lump.

Well, when my time came I was politely eased out into the world I had left 30 years ago with a slender pension and the good will of some of my fellow-workers. Whereupon, I took up my lantern and, swinging jauntily down the street, called out: "Ten o'clock and all's well!"

But no retirement could restrain the activities of a vigorous youth like mine. I decided to show the world how very good I am, even though much over 70. Of course I could walk Ponto a little more regularly than I had in recent years, and I could read the morning paper more religiously; but those little activities were not enough. I decided to paint the house and to increase my garden lay-out; besides a gadget or two required mending, and there was the old automobile to go over and over.

I did a good job of painting on one-half of the house. Then I fell off the ladder and my son ultimately completed the job. But the house was painted. And my son says I'm not to try that again.

When I had recovered from the painting I puttered around the garden, spading up the earth, planting shrubs and bulbs, and making an active nuisance of myself generally. I was so proud of what I was doing that I called in the neighbors to admire my work. But, that came to a sudden end one evening after I had been busy setting out a lot of plants for next spring. I was bent over a pansy bed. I was very much bent over that bunch of pansies and, when I tried to straighten up, I couldn't.

From that bed of pansies I was taken to a bed of pain. Lumbago! Yes, sir, lumbago in a large way. And my wife and daughter had several things to say to me which no modest disclaimers on my part could modify or restrain.

But, eventually, I got over the lumbago and then I wandered around looking for something to do. I could hear the family whispering; "Look out for the Young One. He's getting frisky again; and if we don't stop him he'll break his darned neck."

Well, I paid no attention to that. I even ignored their suggestions that I take life more quietly and allow my family to wait on me. Wait on me! Why, by George! I'd waited on them hand and foot for 40 years or more and I'd be everlastingly horn-swoggled if I'd permit a jack-a-napes of an upstart of the lot to wait on me. No, sir-ree!

I've forgotten what particular bit of helpfulness I was engaged in doing when I suffered a slight heart attack; but that was my Waterloo! The family has me down now, for fair. My wife gently says: "Now, Pa, you know you oughtn't to do this, or that, or the other thing; and if you start it I will telephone for the doctor now, so he'll be here in time."

Then I give up. My son attends to all I'd like to do, and my daughter fusses around and makes me comfortable.

Well, I'm beginning to like it.

Many years ago, more than 30, I'm sure, I took my boys down to Atlantic City for an outing. There they had a song that offended me mightily; it ran something like this:

"Everybody works at our house but my old man," etc.

"Then it set out what the individuals of that household did for a living one by one, each stanza concluding with the refrain:

"Everybody works at our house but my old man."

To say that that refrain was dinned into our ears morning, noon, evening, and night is to put it mildly. Some of them even sang it in their sleep. And I resented it with all the vigor of my mature manhood. And, so we moved away from the sea and went up into the mountains. The next morning I was awakened by the familiar strains. This was too much, and to the great regret of the boys we packed our grips and made for home. As we arrived we were greeted by the hated song.

As a compromise I went downtown the next day and bought a copy of the song arranged for piano accompaniment. And we sang it ourselves. It did have a swing.

Later the neighbors objected and we had to close the windows when we sang in unison.

In the words of that old song: "Everybody works at my house, but this old man."

WADE TENCH.

Fair Enough

By Westbrook Pegler

PEGLER

IT WOULD BE a pious idea to take out a copy of the Monroe Doctrine and read it again by the red glare of the Franco-Italian trouble. The people of this country would then discover that a principle which Americans have regarded as a protection against intrusion in this hemisphere by the ever-warring and insatiable nations of the Old World puts it up to the Americans to protect the British and French possessions in the proscribed area. To be sure, there is an emergency exit by which this Nation could escape a fight with Italy and Germany in defense of the French and British islands off our coast, French and British Guiana and British Honduras. But would we use it? Probably not, because these outposts in the hands of their present owners are harmless to us in the long-accustomed state of our relations, but in the possession of Italy and Germany would be guns pressed against our ribs by warlike powers which hate the United States and its form of government.

The Monroe Doctrine says that "The American continents, by the free and independent condition which they have assumed and maintain, are henceforth not to be considered as subjects for future colonization by any European powers."

OBVIOUSLY, THE FRENCH and British outposts in this half of the world, and at that time Cuba, had not assumed a free and independent condition, and the French and British colonies have not done so yet. These were exceptions, but there is an implied promise by this country to prevent the capture or conveyance of these possessions, and if war comes between Italy and France as a starter, spreading, perhaps, to Germany and Britain, who would have the greatest interest in defending them?

In the event of their capture by the nations of the axis or their cession to those nations by the terms of the peace Italy and Germany assuredly would colonize them, and not only that but would fortify them, garrison them and create bases for bombers and submarines and propaganda in a zone of the world where this country has been and, for its own good, must continue to be unchallenged.

IN THIS MANNER, then, the United States, by a doctrine which expressly shuns wars between European powers as being none of our affair, becomes a military ally of France and Britain in a certain zone of operations. Italy and Germany, weighing the consequence, might decide to let these possessions alone to avoid provocation to the United States and leave their distribution to the peace conference, at which time, if they won, they might feel strong enough to challenge us for them direct, with Japan to help them on the west. But in any case, if the Franco-Italian war comes, these French and British colonies, so close to the United States and such convenient stepping stones to Latin America, where the Monroe Doctrine applies with full effect, cannot be permitted to fall into Italian or German hands.

"We owe it to candor to declare that any attempt to extend their system to any portion of this hemisphere is dangerous to our peace and safety," the Monroe Doctrine says. "With the existing colonies or dependencies of any European power we shall not interfere."

THE "SYSTEM" which the United States undertook to exclude as dangerous to our peace and safety was not Nazi-Fascism but, like Nazi-Fascism, it was "essentially different from that of America," to the defense of which "this whole Nation is devoted." There have been a couple of trifling irregularities on this country's part in the observance of the doctrine, notably when we did interfere with the existing colonies of Spain and did intrude in a war between European powers.

Still even these lapses will not be deemed to have abrogated the main purpose of the Monroe Doctrine, to prevent intrusion and colonization by European powers in this hemisphere after 1823, and the introduction of a system dangerous to our peace and safety. The toleration of a Nazi-Fascist stronghold in Nassau, for example, hardly more than an hour by plane from Miami, would destroy the Monroe Doctrine utterly and threaten the American system of government "achieved by the loss of so much blood and treasure and matured by the wisdom" of the most enlightened citizens.

Copyright, 1938, by United Features Syndicate, Inc.

Textile Workers Seek Daily Basis For Pay-Hour Law

Lawrence, Mass., Dec. 11 (AP).—An amendment to the Federal wages of four hours on Saturday and half pay for all work in excess of fours hours on Saturday, and eight hours on every other day was demanded today by a Textile Workers Organizing Committee convention.

Three hundred cheering delegates from New England, Pennsylvania, New York and New Jersey proposed the amendment in a resolution addressed to President Roosevelt at the second Woolen and Worsted Trade Conference, sponsored by the T. W. O. C., an affiliate of the Congress of Industrial Organizations.

At the same time, the delegation urged another change in the law to prohibit mill owners from ordering employes to work on Saturday and Sunday and to take time off during the rest of the week to avoid overtime.

Off the Record

By Ed Reed

"Want to buy a practically new pair of skates? I've never been on them!"

Why not sell the furniture you have stored in the basement or attic and use the money for Christmas? A Post Want Ad will find a buyer. Only 38 cents for a 2-line ad. Call NAtional 4200

Obstacles At Lima

By Olen Levin Swiggett

Some Handicaps To Pan-Americanism

THE LIMA CONFERENCE opens today on a date memorable in Spanish-American history. On December 9, 1824, the Battle of Ayacucho was fought and won, concluding the epic struggle for independence of the Spanish provinces. Another important date in the political life of these 18 Spanish-American republics is that of the doctrine which President Monroe declared just one year earlier. Upon this doctrine the Pan-American policy of the United States rests. In its implications as well as practices, however, it has been as disruptive to Pan-American accord as it has been attractive. These two dates symbolize divergent forces, perhaps irreconcilable, working for and preventing continental solidarity or Pan-Americanism. The battle of Ayacucho emphasizes, even for Mexico and Bolivia, countries of preponderant Indian populations, unbreakable cultural ties to the traditions of Spain.

The Day of the Race which the Spanish-American nations celebrate is one in which the United States cannot participate except as an invited guest. It has a biological significance which no Pan-American Day can share. The first is a natural popular self-expression. The second the organized effort of groups, of governments usually, which frequently defeat the purpose of the day by motives often wrongly attributed. The significance of the Day of the Race explains largely the strength of Spanish-Americanism, and why Latin-American organizations are being established to promote within the Spanish-American structure, with or without the aid of Spain and the League of Nations, movements of such vital meaning as those relating to labor and public welfare, to culture and the press. Spanish-Americanism is the greatest opposing force to Pan-Americanism. It has always been so. It was far less so at the time of Monroe, Adams and Clay than today, when a Good Neighbor Administration is apparently determined to circumvent its menace.

THE LIMA CONFERENCE is the eighth of the most important series of Pan-American conferences; important because it is a politically motivated conference despite denials, and is in a position therefore to make or mar all other efforts for Pan-American understanding. It is generally admitted that the Lima conference is the most important of this series. One reason for this is that it opens in the face of greater popular Spanish-American disbelief of its purpose and dislike of some of its objectives than the first of these conferences organized 50 years ago by Secretary of State James G. Blaine. The immediate cause of this popular criticism is undoubtedly the press conference proposal on November 15 by President Roosevelt that Pan-America become as Spanish-America interprets it, a kind of a military protectorate of the United States.

Two major Spanish-American nations, Argentina and Mexico, have challenged this proposal in no uncertain terms. El Universal of Mexico City, one of the ten great newspapers of Latin America, declared three days later in its major editorial that President Roosevelt's repeated appeal for continental solidarity and a union of defense for the American democracies has no other meaning than the desire "to have and to hold American markets without participation of non-American markets."

This is an amazing statement from a friendly newspaper ever disposed to consider objectively all controversial matters. It is even more amazing that it appeared in a country whose government is now supposed to have a working accord with the United States at Pan-American conferences. The substance of this editorial was repeated in the same place a few days later and reexpressed by leading writers like Federico Gamboa and Rafael Zurbaran Capmany. It is a safe inference that El Universal is not publishing without the cognizance of the Mexican government.

Argentina, at the other extremity of Spanish America and representing really another culture and political ideology, has likewise challenged the Roosevelt proposal. There were popular demonstrations against the proposal in the streets of Buenos Aires. La Prensa, perhaps the greatest of all Latin-American newspapers, is frankly opposed. It stated in an editorial of November 29 its belief that all "leagues and committees with political functions are a negation of true Pan-Americanism." Three days later in the same place it said that President Roosevelt should keep away from the Lima conference, as presidents have not been included in delegations from other countries.

WHILE THERE is popular Spanish-American unanimity in disapproval of the Roosevelt proposal, the latter has been favored, as a pre-conference friendly gesture, by some of the Spanish-American governments. Most of them are however cautious and refrain from commitment. That is the attitude of Chile's recently elected leftist president, Pedro Aguirre Cerda.

Most outspoken in favor is Eduardo Santos, president of Colombia. His is a trading delegation before the Lima Conference. Others, perhaps the Hull delegation, are likewise. Colombia sponsors a Pan-American League of Nations which Argentina will bitterly oppose. Zurbaran Capmany says it is only such executives as Somoza, of Nicaragua, that favor the Roosevelt proposal; and for reasons set forth in the editorial of El Universal of November 18 where the belief is stated that some Latin-American executives applaud the Roosevelt proposal in the knowledge that their approval strengthens their own hold on the power which (as dictators) they unlawfully exercise.

The United States, carrier of the Pan-American policy, has in the Roosevelt proposal at this time an additional handicap at the Lima Conference to the ever-present hurdle confronting it at all Pan-American conferences, namely: The active resistance of a Spanish-American bloc becoming politically conscious of an orbit outside the sphere of influence of the United States. A Pan-American League can be set up and an Inter-American Court established and made as meaningless as similar previous efforts. Latin America also knows this. But the Roosevelt continental armament proposal is "suspect" to this growing Spanish-American political consciousness; especially in the knowledge, apart from propaganda, that there may be no foreign enemy to attack, no democracy to defend. But rather on the contrary the probability of an intercontinental war set in motion by the division or cleavage which different political theories or philosophies of government are creating in Spanish America.

On The Record

By Dorothy Thompson

Miss Perkins And Mr. Bridges

DOROTHY THOMPSON

WHEN PEOPLE begin to see Reds they often see red and lose their judgment. Here is Representative J. Parnell Thomas, Republican, of New Jersey, announcing during a session of the Dies Committee that he will demand the impeachment of Miss Frances Perkins, Secretary of Labor, when Congress convenes, unless she takes "appropriate action" in the Government's deportation case against Harry Bridges, the West Coast maritime leader. And the national commander of the American Legion says that the legion will back Mr. Thomas up.

The demand is that Harry Bridges be deported as an alien and a Communist. Miss Perkins' duty is to observe the law. In order to observe the law she has got to establish, first, whether communism is a legal ground for deportation of an alien, and, second, whether Mr. Bridges is a Communist.

On the first question there is a difference of opinion in the ruling of several courts. There is nothing in the deportation act that mentions communism. The act excludes from the United States "aliens who are members of the anarchistic and similar classes," and it defines them as those who write, teach and otherwise advocate opposition to all organized government, or the overthrow by the force of violence of the Government of the United States, or of all forms of law.

THE FOURTH FEDERAL District Court in the San Francisco district has held on one or two occasions that a member of the Communist Party was deportable under this act.

The Fifth Circuit Court of Appeals in Arkansas, however, in the case of Joseph G. Strecker, reversed this decision and ruled that under the act membership in the Communist Party is not a cause of deportation.

Very properly the Department of Labor has asked a Supreme Court ruling on this controversial matter. In the hearing before the Supreme Court the Department of Labor is presenting the case against Strecker. The Supreme Court ruling will settle the matter of the law.

SHOULD THE Supreme Court rule that membership in the Communist Party is a cause of deportation, a great many new and interesting questions will be precipitated. For the Communist Party is a legal political party in the United States at this moment, with perennial candidates for the Presidency and for Congress. It has lost its place on the ballot at times because its membership was insufficient to warrant a place, but never on the ground that its activities were illegal.

In case the Supreme Court rules that Communists are deportable it will then be Miss Perkins' duty to establish whether Mr. Bridges is a Communist. The evidence of the Dies Committee does not make him so. Every radical is not a Communist; in fact, some of the reddest of Red radicals are anti-Communist, on the ground that the Communist Party has absolutely abandoned its revolutionary tactics and has resorted to legalism and the power of the ballot.

HARRY BRIDGES is 38 years olds. He was born in Melbourne, Australia, of an English father and an Irish mother, the latter an ardent nationalist and an avowed Catholic. He was educated in a parochial school, from which he was graduated at the age of 16, and he went to sea at the age of 17 or 18.

He first entered the United States in 1920, worked on American coast vessels, joined a strike in New Orleans in 1921, worked for a few weeks as quartermaster on a Government rum-runner, and in 1922 became a longshoreman on the San Francisco waterfront at a time when the workers were in the hands of a racket union controlled by the ship owners that extorted money from dockhands. This union later made a deal with the A. F. of L., and the Longshoreman Harry Bridges fought them, in and out of the A. F. of L.

He's a thoroughgoing radical, by which I mean that he believes that the class struggle is a reality and will never be solved until the workers win it. He is a thin, long-faced, long-nosed Australian, considered incorruptible even by his enemies, and adored by his friends. He is an expert workman, an able winchdriver, and even in times of unemployment he always had a job.

In the great recrudescence of union organization in 1933 he campaigned to form a San Francisco local of the International Longshoremen's Association, and within six weeks an overwhelming majority of the longshoremen were in it. They voted to negotiate with the owners for recognition of the union, higher wages and the 30-hour week. The companies refused to discuss their demands and they called a strike on May 9, 1934. In this they were joined by the Sailors Union, against the opposition of some of their leaders. The ship owners, who were heavily subsidized by the Government, resisted. Bridges became chairman of a joint marine strike committee, and the long-continued strike was bloody, political, and raised the worst Red scare California—a State with a long record of bloody labor troubles—had known in many years.

Charges were made then that Bridges was a Communist supported by Moscow gold. They were made not only by the supporters of the ship owners, but by rival labor leaders and their apologists in various camps.

Bridges himself treated them with contempt and said: "I neither affirm nor deny that I am a Communist." The Communist Party on the West Coast assisted the strike, as it has assisted many strikes that were neither called by nor led by Communists.

The strike collapsed, but the issues were arbitrated and the maritime workers won, in substance, all their demands. That conditions on the docks and on the ships were shocking for the workers is something that no dispassionate observer could ever deny.

WHEN THE 1934 award elapsed in September, 1936, the employers refused to renew contracts. A strike call was issued by all the unions affiliated with the Maritime Federation. 40,000 men responded, and when the strike was over the Maritime Federation had been immeasurably strengthened. In the late spring of 1937 the National Maritime Union was formed, pledged to join the C. I. O.

AMONG BUSINESS and industrial leaders there are certainly two opinions about the aggressive Australian labor leader. I have heard many of them speak well of his reasonableness, and advance the idea that if he went they might get somebody much worse. And in the totality of the labor movement in the United States he is not nearly so important as all the shouting about him would indicate. He is the West Coast regional director of the C. I. O. and president of the International Longshoremen's and Warehousemen's Union.

AT ANY RATE, Miss Perkins' position is perfectly clear. If under pressure of the Dies Committee and Congressman Thomas she should deport Harry Bridges she would be greatly exceeding her duties.

Copyright, 1938, New York Tribune Inc.

Listen to Dorothy Thompson on WRC tonight—between 9 and 9:30 o'clock.

Here Comes The Groom

(A bishop in Budapest has forbidden the playing of Mendelssohn's march at weddings in his diocese because the music—originally written to go with Shakespeare's "Midsummer Night's Dream"—accompanies the "transformation of a bridegroom into an ass.")

Mark the tears her mother's shedding at Miss Warwick's joyous wedding, as the bridesmaids soft are treading to the march of Mendelssohn. Mark the groom, all sadly drooping, as beneath the yoke he's stooping: no more gay and carefree looping! Pity Mr. Bendel's son!

Fateful as a winter blizzard, all at once up pops a wizard, brewing magic from his gizzard, casting spells and conjuration. Hear him chortle, "Hocus-pocus! In this flowery nuptial locus, decked with violet, rose, and crocus, watch me work my incantation."

To the music's tonal flutter, he emits a mystic mutter; turns the groom into an utter donkey both in soul and body. By this jug-glory symbolic, he upsets the wedding frolic; gives the mother sudden colic; then revives her with hot toddy.

"Is not music allegoric ever since the ancient Doric?" he explains to Mrs. Warwick. "Mark the supererogation! Mule man is, to mule returning, when, his freedom sternly spurning, he succumbs to nuptial yearning. Hence this act of transformation!"

(Chicago Daily News.)

Books And Things

By Lewis Gannett

Of Nomenclature

I've had a good time with Alfred H. Holt's "American Place Names" (Crowell, $1.75). Mr. Holt is no historian tracing the origin of town names; he is an up-to-date 1938-er, listening to American as she is spoke, and the results are entertaining.

"Honolulu," he notes: "Travelers are always unanimous in in rhyming 'hon' with 'John,' but the natives are stickers for 'ho,' and now that the newscasters have adopted it, it has a brilliant future." "Holyoke" has two syllables in Massachusetts, but it is three-syllabled "Holy oak" in Colorado and Minnesota. Arkansas, Maryland, Ohio and Wisconsin—good American States all—pronounce Cecil "see-sil." In Pennsylvania, as on the radio, it is "sessil."

What the nice boys of the radio may do to American pronunciation cannot yet be predicted. Hitherto, one tendency has been to drop foreign pronunciations and phoneticize according to real American usage. But the radio is not the only culturine influence at work. The Spanish-speaking founders of Molina, Colo., as Mr. Holt notes, doubtless called it "molee-na." (That was the way they pronounced this word for gristmills, after which they named the town.) "Then came a layer of tobacco-chewing pioneers who liked to rhyme it with 'Dinah.' Now, thanks to the Woman's Club and to higher education, the pendulum is swinging back to 'Lena.'" In other towns having names of foreign origin, Mr. Holt found Parent-Teacher associations diligently attempting to restore the alien accent.

OF COURSE, SPANISH is no alien tongue in the Southwest. Some one with time on his hands might well work out the range of persistent Spanish pronunciations. (Mr. Holt lists his names alphabetically, and says his say in order.) California sticks to the old Mexican sounds more than most of its neighbors, though Arizona changed the spelling of "Mojave" to "Mohave" to help the tourists pronounce the desert correctly. Californians are careful not to sound the 'l's" in names like La Jolla, and to aspirate "j" in El Cajon; but they tend to get mixed up about vowel sounds, particularly near the Iowan city of Los Angeles. Even the Parent-Teacher associations can't make Iowans rhyme that city's first syllable with "dose." The suburb Moneta is pronounced "Mo-nee-ta." Up toward Mount Shasta the Californians are still more mixed up. They pronounce Los Molinos "Loss Mawl-ee-nos."

Texas hasn't taken over the Californian cult of Mexican art and Mexican tongue-twisting. A native of El Paso assured Mr. Holt that the city's "a" was thoroughly flat. "'Pah' is only for those who have studied Spanish and insist upon being queer," he said. Guadalupe is pronounced "Gawd-a-loop" in the Lone Star State. Texans keep the Spanish "j" in "Rio," however; Illinois and Mississippi rhyme it with the last two syllables of "Ohio."

We're still more muddled about place names of French origin. Iowans pronounce the two "s's" in Des Plaines, but not in Des Moines. Presqu'Ile rhymes with "eel" in Michigan, but with "mile" in Maine. Des Arc, Ark., rhymes with "sez Clark;" Deslacs, N. Dak., with "relax." Mr. Holt does not comment on the story that I've always meant to check, that Detroiters give the French vowel sound to the "i" in Belle Ile, but the English to Grande Ile.

WE DO STRANGE THINGS to the vowels of Indian names. We all know the broad final "a" of Wichita, in both Kansas and Texas; but Hitchita, Okla., is pronounced "hitchitay." Oklahomans give the same final sound to Chickasha. In Missouri they even spell their town "Ojibway;" but Wisconsin slurs the final syllable of Ojibwa, Wis. Here in New York State, while we slur the final syllable of Canaseraga and Cassadaga, we say "Ca-na-se-raw-ga" and "Cas-sa-day-ga."

Mr. Holt notes the three syllables now almost universal in Hamtramck (Ham-tram-mick), Mich., and the Florida pronunciation which, throwing the accent on the second syllable of Kissimee, throws out of joint the standard newspaper jokes . . . Incidentally, the Federal Writers Project, which has issued monographs on the historic origins of place names in Utah and Nebraska, might well devote some attention to pronunciation.

A Tempered Tone

By Ernest K. Lindley

The Manufacturers' Platform

LINDLEY

THE PROGRAM for American progress adopted by the National Association of Manufacturers reads like the platform of a political party which is torn within itself but feels bound to present a united front.

When a platform is written under such circumstances compromise is achieved by omitting the most controversial questions or by absorbing them in fine generalities. The program of the NAM is studded with principles to which no one can take exception. The tone is temperate. There is even an admission that industry has made its share of mistakes.

The omissions from the document are also significant. The definite recommendations concerning the amendment of New Deal legislation are few. There are none for amendment of the National Labor Relations act, and the whole treatment of labor problems is gingerly. This may be due to the influence of the growing number of industrialists who are dealing successfully with bona fide labor unions. Or it may be no more than a smarter sense of public relations than the NAM exhibited in the early days of the New Deal.

ON THOSE two counts—moderate language and several specific omissions—the NAM's platform deserves, and seems to be receiving, a favorable reaction in the Roosevelt Administration. But the document as a whole falls considerably short of the hopes of those members of the Administration who have been working for a better understanding with business and have been watching solicitously the efforts toward the same end of the more liberal industrialists.

From beginning to end the platform contains no suggestion that the nation has been improved by any social or economic reform of the last five years. It contains no hint that there is any cause for our failure to achieve full recovery except the policies of the Government. The deficiency in private investment ever since 1930 is found by the NAM to be due "in large measure" to "discouragements and impediments to new enterprise created by public policies and legislative enactments."

At this point you begin to wonder if the main deficiency in the American system of private enterprise isn't in the economic intelligence of our industrial leaders. There are other assertions in the NAM platform which leave the most hopeful reader with the sad feeling that American industrial leaders can't learn from experience.

THE YEAR 1937 was that of the Supreme Court fight, in which any number of usually reasonable people professed to believe that the future of the whole American system of Government was at stake. The New Deal program was in full operation—all except the wage and hour law and the new farm program, which were in the nature of replacements of earlier New Deal undertakings. The first New Deal spending program had reached its peak in the early summer of 1936 and the invigorating results were still being felt throughout the economic system.

In that year, according to the best figures this correspondent could obtain, $7.3 billions of private capital were invested in plant and equipment. This was only $1.2 billions less than the average annual investment of $8.5 billions in plant and equipment from 1923 through 1929.

In 1937, $2.2 billions of Government funds were invested in public construction, as against an average of $2.1 billions from 1923 through 1929.

IN 1927, the money invested in new automobiles was only a little less than the average for 1923-29. And construction by non-profit-making private organizations was only a little less than the 1923-29 average.

In 1937 there was no immense deficiency in investment in capital goods and durable consumers goods, as compared with 1923-29, except under one heading. That was housing. In 1937 only $1.3 billions of private money went into housing as against an average of $4.1 billions annually for 1923-29.

Now it can hardly be argued that the New Deal did anything to discourage private capital from investing in housing. On the contrary, housing is the front on which the Roosevelt Administration made the most earnest specific efforts to stimulate private investment. Through the Home Owners Loan Corporation and related activities it helped to bail out distressed home owners and straighten out the financial structure of existing housing. Then in 1934 came the Federal Housing Administration, which has worked in close harmony with private finance and business.

IN THE SHOP-WORN economic doctrines of the NAM's platform there is no basis for hearty cooperation between industry and Government. But in the temper of the document is the sign that at least some American industrialists want to achieve a better understanding with the Roosevelt Administration—and the general public.

Copyright, 1938.

Broadcasters Meet Here Today To Tighten Self-Censorship

Broadcast

Continued from Page 1.

ing System and representing the independents; Ed Craney, Butte, Mont.; Edgar Dill, Peoria, Ill., and Paul Morenci, Hartford, Conn.

This committee, together with Edward Spence, N. B. A. secretary-treasurer; Andrew Bennett, counsel, and Ed M. Kirby, public relations director, last Monday in New York outlined the plan for examining and "modernizing" practices of the radio industry.

A spokesman for the group said that while the N. A. B. was ready to fight imposition of any Federal censorship, the organization intended to devise a system of policing which would force member stations and networks to comply with the new code of ethics.

Program problems are to be examined in the light of new conditions, especially the international situation, with an effort to keep abreast of public opinion. Many of the problems are delicate, especially those dealing with the development of the dramatic art over the air, and the use of "cuss" words, for example, in a play by Eugene O'Neill.

All Large Stations Members

The N. A. B. has approximately 400 members, including all large stations and the principal networks, with about 300 small stations nonmembers.

The Federal Communications Commission is forbidden by law to censor broadcasts. The commission, however, requires that a station, in applying for renewal of license, show that it has been operated in the public interest. It presently is investigating alleged monopolistic practices in the industry.

Commissioner George Henry Payne has several times criticized the radio industry for its children's programs. Saturday night Senator Wheeler, of Montana, warned that if excessive commercial advertising during radio programs is not halted shortly through efforts of the industry itself, he would introduce legislation "of a drastic nature" in Congress to limit advertising.

Court May Rule Today on 2d Vote On Amendments

The Supreme Court may rule today on the right of a State to ratify, after once rejecting, the proposed constitutional amendment to abolish child labor.

The child labor litigation was started by a group of legislators in Kansas and Kentucky in an effort to set aside ratification by those States. Kansas rejected the amendment in 1925 and approved it in 1937. Kentucky rejected it in 1926 and ratified in 1936.

Approval by three-fourths of the States is necessary before the amendment can become effective. It was submitted to the States in 1924 and thus far has been approved by 28, including Kansas and Kentucky.

Another decision possible today involves the constitutionality of the Tennessee Valley Authority's power program.

Munich Parley A Theatrical Gem, Says Dr. Walsh

Boston, Dec. 11 (AP).—Terming the Munich conference "the most spectacular piece of theater ever arranged," the regent of Georgetown University's School of Foreign Service today declared that through it "the conquerors of 1918 became the victims of 1938, and a new balance of power was established that raises Germany to leadership in Europe."

The Rev. Dr. Edmund A. Walsh, S. J., told the League of Catholic Women that distribution of gas masks and the digging of air-raid shelters in London was done by the government deliberately to put the people in the frame of mind to accept the Munich pact.

The "capitulation of the United States" lay on the conference table, he said, "in the telegram from President Wilson's successor praying Hitler to take his pound of Czechoslovakia's flesh peacefully without recourse to a war that might imperil the very bases of civilization."

Postlude

By Ray C. B. Brown.

Dorothy Hodgkin Dorsey presents the Don Cossack Male Chorus, under the direction of Sergei Jarov, in Constitution Hall Sunday afternoon. Program of religious compositions by Chesnokov, Kastalski and Lvovski, secular songs by Shvedov, Davidovski and Chesnokov, and folk-song arrangements by Jarov and Shvedov.

That the popularity of Sergei Jarov and his group of singing Kazak officers shows not the slightest sign of abatement was evidenced yesterday afternoon by the throng that filled Constitution Hall to welcome the uniformed choristers at their ninth annual apeparance in Washington. For this perennial interest of the public there is the very sound reason that singing of this particular type and quality is not to be heard on any other occasion. No other organization presents both the impressive chanting of the Russian Orthodox ritual and the unrestrained realism of soldiers' songs, both the organ tones of finely balanced vocalization a cappella and and the exultant shoutings of the military camp.

Yesterday's program followed the formula of previous concerts, beginning with Pavel Chesnokov's setting of Psalm XXII, a composition of marked skill in model harmonies. The group of religious works include Alexander Kastalski's "Cherubim Song" and "You Alone are Immortal." David Lvovski's "Ever Vigilant in Her Prayers," and Chesnokov's "The Lord's Name Be Blessed."

The secular section opened with a long patriotic cantata by Konstantin Shvedov, celebrating the founding of the Russian Empire. Like many other pieces of occasional music, it had its dull moments and its quotations from familiar themes. This was followed by Jarov's excellent arrangement of "Those Evening Bells" in which the choir's expertness in tonal combinations was fully displayed. In the folk vein also were the conductor's arrangements of "A Merry Tale" and "A Soldier's Koke," and two gypsy songs harmonized by Shvedov.

Welfare Groups Urge Revision Of Medical Care

Improvement of public medical welfare administration to straighten out confusion of administration between State and local governments throughout the country is necessary, it was revealed at a three-day round table of American Public Welfare Associations which closed yesterday at Wardman Park Hotel.

Elmer R. Goudy, administrator, State Relief Committee, Portland, Oreg., said a unification of authority in government medical units should be sought. The government units should use private physicians as advisors in forming policies, he asserted.

Other general resolutions of the round table were:

A study of the causes of interstate migration should be undertaken.

A "formula" for the distribution of relief costs between State and Federal governments is to be sought.

Establishment of a personnel system for the recruiting of staff workers for public welfare agencies is necessary.

Half Britons Polled Would Cancel Debt

London, Dec. 11 (U.P.).—The News Chronicle published a poll by the British Institute of Public Opinion today on whether Britain should pay her war debt to the United States. Fifty per cent of those interviewed said the debt should be canceled; 32 per cent said the debt should be reduced by agreement, and 18 per cent said the debt should be paid in full.

Nearly twice as many women as men favored full payment. Sentiment for some form of payment was stronger among older and wealthier persons and the proportion of those wanting cancellation was highest among those with below-average incomes.

Pastor Envisions Nation Ruled by Sermon on Mount

A Utopian democracy operating under a "Christ deal" and inspired by the Sermon on the Mount was pictured as a "dream within the bounds of realization" by the Rev. Warren D. Bowman, who spoke yesterday in the Church of the Brethren at Universal Bible Sunday services.

Such a country, the pastor said, would have no war, no industrial strife, no depression and few inmates in jails and insane asylums. Such a country, he added, would prove a barrier against communism, fascism and nazism, would decrease divorce and wipe out "Gretna Greens like Elkton, Md., and Reno."

15 Americans Quit Chinese Interior

Shanghai, Dec. 11 (AP).—Thirty-eight foreigners, including 15 Americans, sailed at dawn today from Kiukiang for Shanghai aboard a Japanese transport. They are due here Thursday.

They had been marooned at the mountain-top resort of Kuling since summer. More than 100 foreigners, including 19 Americans, remain at the resort.

Lackey P.-T. A. to Meet

The Lackey High School P.-T. A. of Indianhead, Md., will meet at 7:30 tonight to discuss "Abilities, Native and Acquired Habits." H. L. Sternberg, home study chairman, will lead the group. The kindergarten class present a Christmas program at the school next Monday night.

On This Page

Mon.—Wed.—Fri.

Dorothy Thompson
Ernest K. Lindley

Tues.—Thurs.—Sat.

Walter Lippmann
Mark Sullivan
Barnet Nover

Daily

Westbrook Pegler

SUNDAY, SECTION III

Mark Sullivan
Ernest K. Lindley

LANGUAGES Made easy By LINGUAPHONE
This amazing Method enables you, in your own home, to speak and read any of 23 foreign languages in an incredibly short time. Endorsed by leading university professors and thousands of men and women as the quickest, simplest and most thorough language method. Send for catalogue or come in for free demonstration.
BRENTANO'S BOOK STORE
1322 F St. N.W., Washington, D. C.

Ashby Proctor Bows Here At Old-Fashioned Tea

300 Friends Attend Maryland Style Fete At Salubria, the Goodacre Mansion Near Sumner Welles' Oxon Hill Estate

Washington society's favorite way to "come out," an old-fashioned tea at home, was chosen by Miss Ashby Proctor yesterday when she bowed to some 300 friends of hers and her mother's, Mrs. William Hemsley Goodacre, at an afternoon reception.

Salubria, the Goodacre home in Oxon Hill, Md., just across the road from the Undersecretary of State and Mrs. Sumner Welles, afforded a romantic setting for the party. A long drive, lined with boxwood trees, leads to the house, a typical old Colonial residence of red brick with white pillars.

Deb Wears White and Silver

White, the traditional shade for the deb's frock, was chosen by Miss Proctor. Her full-skirted gown of tulle was made on empire lines, with short puffed sleeves and a V-neck. Bands of silver trimmed the bodice and the skirt, and she wore little silver bows in her hair.

Mrs. Goodacre's frock was of gold lame with long sleeves, and she wore an orchid corsage. She and her daughter, with Mr. Goodacre, received in the drawing room before a screen banked with yellow roses and chrysanthemums. Great bowls of gladioli, roses, and lilies were placed here and there about the house, and the tea table was centered with yellow roses and lilies of the valley.

The menu was what one would expect in a hospitable Maryland home, and included platters of ham and hot biscuits, tea, punch, masses of sandwiches and ice cream.

House Guests Assist At Party

Mrs. George Bower, of Philadelphia, and Mrs. Southgate Morison, of Baltimore, were among Mrs. Goodacre's friends who poured tea. Others assisting were Mrs. Breckinridge Bayne, sister-in-law of the hostess; the latter's sister, Mrs. Guy Castle; Mrs. John Vance, Mrs. Frederick Holton, Mrs. Arthur Condon, Mrs. Mark Pilson, Mrs. Lloyd Tabb, and Mrs. Wallace Collins.

Sister debutantes of Miss Proctor who assisted during the afternoon were Miss Sylvia Alexander, Miss Doris Becker, Miss Betty Fischer, Miss Elise Hill, Miss Nancy Hoskinson, Miss Mary Manning, Miss Betty Meyers, Miss Peggy Townsend and Miss Barbara Henning.

Among the many who motored from Virginia for the party were Mr. and Mrs. Nathaniel H. Morison, Miss Frances Morison, Mr. and Mrs. George Gaither, Mr. and Mrs. Howard White, Miss Elizabeth Lemmon, Mrs. Francis Lindsay, Miss Neville Atkinson, George Carter, Gwynne Tayloe, Richard Tayloe, Mackenzie Tabb, Robert Turner and Dr. Cary Langhorne.

The debutante was graduated last year from Holton Arms School.

enjoy luncheon in the Pall Mall Room Hotel Raleigh

Mrs. Roosevelt At School Play

Students at the Madeira School received a thrill yesterday afternoon when Mrs. Roosevelt attended the production of their Christmas drama, "A Mystery Play," presented annually at this time by members of the freshman class.

The First Lady, whose cousin, Miss Elizabeth Henderson, is a student at the school, wore a plum colored suit, trimmed with fur, and a hat to match. She was accompanied by Mrs. Henry Morgenthau, wife of the Secretary of the Treasury. Young Miss Joan Morgenthau also attends Madeira.

Leading part in the play was taken by Martha Richardson, daughter of Mr. and Mrs. Seth Richardson, of Washington, and other Capital girls who had roles included Miss Lois Crane, daughter of Col. and Mrs. John A. Crane, of Fort Myer, and Miss Susan Oulahan, daughter of Mrs. Richard V. Oulahan.

The performance was followed by a tea for members of the cast, fond parents and friends.

Miss Stein Wed To A. I. Brown

Miss Peggy Stein, daughter of Mr. and Mrs. George Stein, of this city, and Alvin Irving Brown, son of Mr. and Mrs. Sidney S. Brown, also of Washington, were married yesterday at 6 o'clock at the home of the bridegroom's parents. The Rev. Abram Simon officiated.

The bride, who was given in marriage by her father, wore an ivory satin gown made with a train. Her fingertip veil was attached to a Juliet cap of seed pearls, and she carried a bouquet of lilies of the valley, orchids and gardenias.

Her sister, Miss Hilda Stein, who was maid of honor, wore a teal blue taffeta frock with puffed sleeves and a hoop skirt. She wore a coronet of Johanna Hill roses and carried a bouquet of the same flowers. Alan Levinson, young cousin of the bride, was ring-bearer, and Donald L. Brown was best man for his brother.

A buffet supper followed the ceremony. After a motor trip of three weeks to Florida, the couple will live at 4705 Forty-fifth street. For her going-away costume the bride chose a rust-colored suit trimmed in beaver, and brown accessories.

Joins Senator

Mrs. F. Ryan Duffy, wife of Senator Duffy, of Wisconsin, has arrived in Washington and joined her husband at the Mayflower, where he has been for the last week. Mrs. Duffy was accompanied by their sons, F. Ryan jr., Haydon and James Duffy.

Christmas Portraits

Have yours made this week. Phone for appointment.

6 for $10 (size 5x7) Studio Sittings

Underwood & Underwood
1230 Connecticut Avenue DIstrict 4488

IF YOU HAVEN'T THOUGHT OF germaine monteil COSMETIQUES

You have overlooked the most highly appreciated gift.

There are beautiful
Christmas Spirit Packages
Soaps—Creams—Lotions
eau de Cologne
And Many Other Beauty Preparations

IMPORTER Weinberger GOWNS
1132 Connecticut Ave.
"Shop-Individual"

Junior League Head and Friend

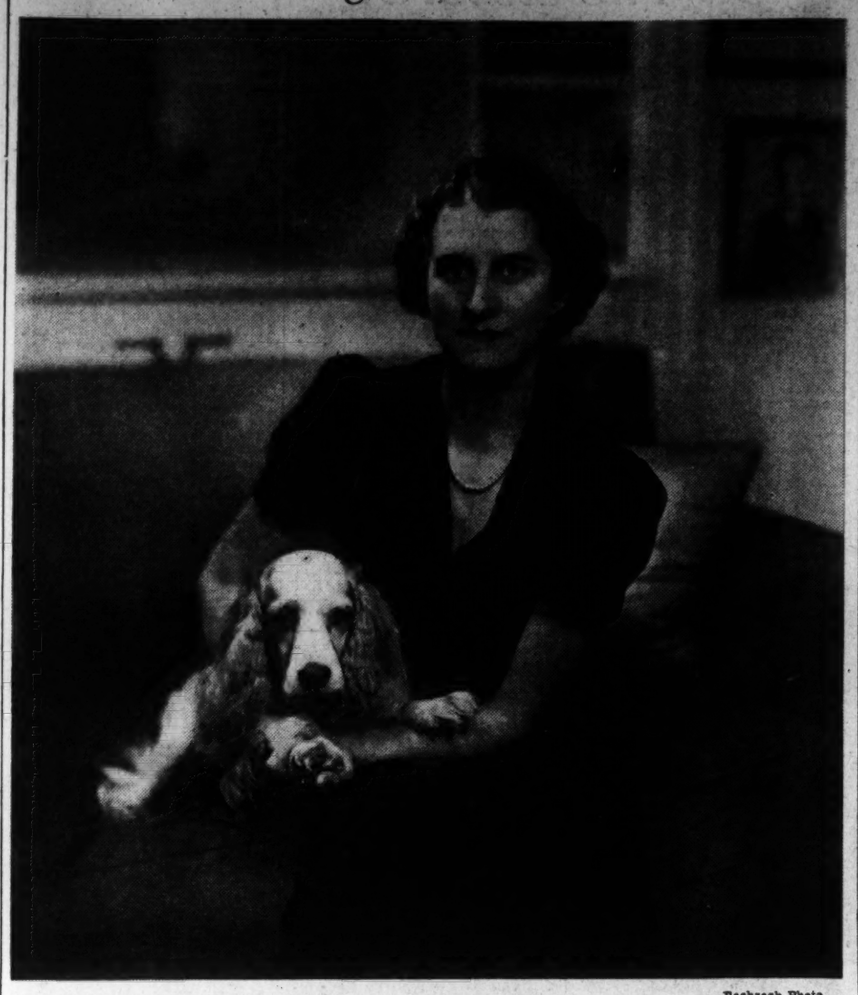

Bachrach Photo.

MISS CECIL LESTER JONES, president of the Washington Junior League, is photographed with her pet dog, Monty, in the home in Georgetown which she shares with Miss Eleanor Powell

100 Attend Bugher Tea

Over a hundred members of Capital society attended the tea given yesterday afternoon by Mrs. Frederick Bugher in her handsome apartment at 1785 Massachusetts avenue, where the late Andrew Mellon lived when he was Secretary of the Treasury.

The hostess, who recently returned to Washington for the winter, wore a gown of gold lame. Assisting her were Mrs. Chauncey Depew, Mrs. Corcoran Thom, Mrs. Thomas Bell Sweeney, Mrs. Chandler Andrews, Mrs. Nelson Perin and Mrs. Kenna Elkins.

The drawing room was decorated with masses of white lilies for the affair.

Chapter of P.E.O. Meets Tomorrow

Chapter B of the P. E. O. Sisterhood will meet at the home of Mrs. J. P. Hendricks, 1762 K street tomorrow evening at 8. Assisting the hostess will be Mrs. Otis J. Rogers and Mrs. W. A. Orton. The president, Mrs. Charles Marvin Jones, will preside and Miss Alice Hutchins Drake will be the guest speaker. The annual Christmas party and luncheon of the chapter will be held at the home of Mrs. James A. West, 1940 Biltmore street, Tuesday, December 27.

Chapter E, of which Mrs. Edna Kluge is president, will meet at the home of Mrs. Louis Windmuller, 3165 Eighteenth street, this evening with the program by Mrs. J. E. Wells, who will have a paper on "The League of American Pen Women." Other events planned by Chapter E are a bridge luncheon at the home of Mrs. Wells, and a party in honor of the B. I. L.'s at the home of Mrs. D. H. Diebler.

Chapter J will meet with Mrs. H. E. Pammel, Soldiers' Home, Tuesday night. The president, Mrs. Elizabeth Wine Clark, will preside and the program, "Housing Projects," will be in charge of Mrs. W. G. Finn.

Chapter D will have its annual inspection by the State organizer, Mrs. T. A. Hutton, at the meeting to be held at the home of Mrs. David W. Byron, 3315 Q street, tomorrow at 8 p. m. The next meeting of the chapter will be a Christmas party and musicale at the home of Mrs. E. L. Newby, 4507 Argyle terrace, Tuesday evening, December 27.

Writers to Hear Mrs. Newman

Frances Newman, editor, writer and teacher of journalism, will address the Professional Writers Club of the Y. W. C. A. at its December meeting tonight.

Formerly associated with the New York Times and the New York Globe, Mrs. Newman also taught journalism in Roosevelt High School, and is now conducting the Modern Institute of Speaking and Writing Arts. Her subject will be "The Short Story and Tricks for Beginners."

On Wednesday, December 21, the club will give its annual Christmas party for young children at the Gospel Mission, in the new headquarters, 810 Fifth street northwest. Misss C. Virginia Diedel is in charge of arrangements and Mrs. Lyle Campbell is directing the program.

Christmas Sale
American and English 18th century, Furniture, Clocks and Curios.
Ideal for Gifts
Hundreds of articles from $5 to $500.
All reduced. All guaranteed.
2625 CONN. AVE. Van Ryne Phone COL. 6616.
Antique Galleries

Sumner Welles To Entertain Capt. Eden Here

Among the social engagements which Anthony Eden will fulfill on his brief trip to Washington is a luncheon to be given in his honor on Wednesday at the home of the Undersecretary of State and Mrs. Sumner Welles in Oxon Hill, Md.

The former Foreign Secretary will be honored at a dinner to be given that evening at the British Embassy, where he will stay while here. He is expected to arrive today.

Dance Will Aid Spain's Children

Senorita Laura de los Rios, daughter of the Spanish Ambassador, has issued invitations for a tea dance at the Hay-Adams House, Tuesday, December, 20, for the benefit of the children of Spain under the auspices of the Central Spanish Relief Committee.

Among those on the committee are Senorita Erma Castillo Najera, daughter of the Mexican Ambassador; Senorita Mathilde Pastoriza, daughter of the Dominican Minister; Mme. Viteri, wife of the head of the Ecuador Boundary Commission; Senorita Margarita Montero, niece of Dr. Oscar Albertini, of Cuba; Senora de Lecuona, wife of the Spanish Counselor; Mme. America Thatcher, who is in charge of arrangements; Dr. and Mrs. Ernest Gruening, Mrs. Eugene Meyer, Miss Marina Cuevas and Miss Anna Wolcott Archibald.

There will be games and fortune-telling at the function. The purpose of the dance is to raise money to buy food for the children in war-torn Spain.

Ohioans Will Open Season Tonight

Judge Ernest H. Van Fossen, chairman of the governing committee of the Ohio Society, has announced the first winter program of the society, to be held at the Raleigh Hotel this evening. Robert H. Bulkley, of Cleveland, is president of the society.

Robert E. Freer, first vice president, will have charge of the program, on which Melody and Carl Schiffeler, jr., children of Col. and Mrs. C. C. Schiffeler, will be presented in a piano composition of their own, "An Epic of the Pioneer Days of Their Ancestors." Mrs. Charles Lakeman will also accompany Melody in a Mozart sonata. Col. Schiffeler, barytone, will present a group of songs.

The program will be followed by a buffet supper, after which there will be music and dancing. Other meetings of the society are announced for January 28 and March 13. All Ohioans are welcome.

Hosts at Dinner

Rear Admiral and Mrs. Mark Bristol were hosts at dinner last evening at their residence on Massachusetts avenue.

Shoppers Plan Future Work

The League of Women Shoppers will continue through the winter the membership drive inaugurated last Tuesday by a series of teas given at the homes of five members, according to Mrs. Mordecai Ezekiel, the president. The hostesses were Mrs. Emily Newell Blair, Mrs. Ernest Gruening, Mrs. Donald Richberg, Mrs. Ernest K. Lindley and Mrs. William O. Douglass.

"Maximum effectiveness of the league is dependent upon the active interest of every consumer who has the welfare of the worker at heart, and who believes that his or her interests as a consumer is bound up with the interests of those who produce and engage in retail and services," said Mrs. Ezekiel.

The next meeting, to which the public is invited, will be held at 8:15 p. m. tomorrow, at the Friends Meeting House, 2111 Florida avenue northwest. Catherine Bauer, chief of the Division of Research and Statistics, of the United States Housing Authority, and John Ihlder, executive officer of the Washington Alley Dwelling Authority, will speak. Miss Bauer's topic will be "National Aspects of the Government Housing Program," and Mr. Ihlder's, "The Need of Housing in the District of Columbia, and How the ADA is Proceeding to Meet This Need."

Ecuador's Envoy Honors the Longs

The Ambassador of Ecuador, Capt. Colon Eloy Alfaro, gave a dinner Saturday evening at the Mayflower in honor of the United States Minister to Ecuador and Mrs. Boaz Long, who are staying at the hotel while on a visit to the Capital.

Because of mourning, Senora de Alfaro was not present. Senora de Viteri, wife of the head of the Ecuadorian delegation to the Peru-Ecuador Boundary Conference, acted as hostess.

Mr. and Mrs. Thomas Sim Lee entertained at luncheon at the Mayflower yesterday.

Epiphany Auxiliary Group Plans Luncheon

The afternoon branch of the Woman's Auxiliary of the Church of the Epiphany will sponsor a luncheon and book review on tomorrow at 1317 G street to aid Kuling School, which is maintained for children of missionaries in China.

Luncheon will be served at 1 o'clock, and at 2 Mrs. R. Winston Holt will review "Towers in the Mist," by Elizabeth Goudge, and "Kindling," by Nevil Shute. Mrs. Russell Borhek is chairman of the committeein charge of reservations.

Gives Luncheon

Mrs. Thomas Bell Sweeney entertained at a luncheon yesterday.

The Hunt Country

By Nina Carter Tabb

Mr. and Mrs. Frederick H. Prince entertained at a luncheon yesterday.

Mr. and Mrs. Charles Farrar, of Leesburg, are being congratulated on the Lirth of a son last week at Garfield Hospital.

Mr. and Mrs. Reginald Biship, who rented their home, Mount Defiance, to Albert Clarke, of Cooperstown, N. Y., for the hunting season, have left for Spring Creek Ranch, Cottonwood, Ariz., where they will be until spring.

All hunts went out Saturday and found scenting conditions good after the rain of Friday night. Nearly every pack reports that good runs were enjoyed by large fields.

Hunting Log—Today's Meets

Virginia

Blue Ridge Hounds, Farnley, 10 a. m.

Middleburg Hunt, Groveton, 10 a. m.

Warrenton Hunt, Jeffersonton, 1 p. m.

Maryland

Elkridge-Harford Hunt, Roache's Farm, 11 a. m.

Society Art Devotees Attend Sculpture Exhibition Preview

Mrs. Dwight Davis Unable to Be Here, So Mrs. George Garrett Receives Guests; Place of Honor Given Kraus' 'Justice'

Even without the usual impetus of large luncheons before the preview of another exhibition of the Washington Gallery of the Museum of Modern Art, the showing of sculpture yesterday was well attended by members of Capital society.

Mrs. Dwight Davis, the chairman, was unable to get here from her plantation in Florida in time for the preview, as she had expected, but probably will arrive today. Mrs. George Garrett, the vice chairman, wearing a smart black frock with a flaring skirt trimmed at the hem with a band of red velvet, welcomed the spectators. A red quill in her small black hat added a dashing note to her costume. She will leave today for New York and will sail Wednesday on the Bremen for a stay of two months abroad.

Given the place of honor at the show was Romauld Kraus' "Justice," originally destined for a New Jersey courthouse, but rejected by the local judge. The statue arrived for the show only in the nick of time, having been held up by a strike in the warehouse, where it was lodged. The strikers would not move art, but would deliver "household goods," so it was under that category that the figure arrived in Washington. It was loaned by the Section of Fine Arts of the Treasury Department.

The presence of two of the women sculptors represented in the exhibition, Miss Cornelia Van A. Chapin and Mrs. Lucile Swan, added interest. The former is the guest of her brother-in-law and sister, Mr. and Mrs. Francis Biddle, who entertained at a tea in her honor yesterday.

Mrs. Swan, who has spent many years in China, and who specializes in portraits of Chinese, was accompanied by her hosts for the week-end, John Carter Vincent, of the State Department, and Mrs. Vincent. Mrs. Vincent, who shared a house with Mrs. Swan in Peking for a year, wore a lovely long Chinese gown of dark green embroidered silk, with a little jacket. Mrs. Swan topped off her frock with a bolero which she brought back with her from that country. She will leave today for Chicago to attend the opening of a one-man show of her works there.

Mrs. James Clement Dunn, who entertained at tea Saturday in honor of Mrs. Swan, was present, wearing a brief sable jacket over her black frock and a matching hat trimmed with deep blue ostrich plumes. Another lovely sable jacket was that worn by Mrs. Charles Hofer, who was accompanied by her son, Myron Hofer.

Charles M. Goodman, architect in the Procurement Division of the Treasury Department, was being congratulated on his designs for the installation of the sculpture. Mrs. Edward Bruce, whose husband heads the Section of Fine Arts of the Treasury Department, also was present, but without Mr. Bruce, who had a pre-review earlier.

Mr. and Mrs. Duncan Phillips, of Phillips Memorial Gallery renown, were among the spectators. Henry Varnum Poor, the well-known artist who is doing a fresco for the new Department of Interior, chatted with Francis Biddle.

Others present included Mr. and Mrs. Philip Coffin, Mrs. Dean Acheson, Miss Helen Davis, Robert Woods Bliss, Mr. and Mrs. F. Lammont Belin, Mr. and Mrs. Thomas Bell Sweeney, Miss Jean Kellogg, who recently had a one-man show of her paintings in New York; Maj. and Mrs. David Barry, Mrs. Truxtun Beale, Mrs. Atherton Macondray, Miss Anne Randolph, Mrs. Corcoran Thom, the Misses Harriet and Mary, Miss Edith Good, Miss Katherine Pearson, and Mrs. Alex Legare, with her son, Wolcott Waggaman.

McGill James, director of the Municipal Museum of Baltimore, motored over with Mrs. James to see the show.

Miss Richards' Lecture To Benefit D. A. R. Unit

Miss Janet Richards will give her annual lecture for the benefit of Mary Washington Chapter of the D. A. R. tomorrow night at the Washington Club, Seventeenth and K streets. Her subject will be "Highlights on Timely Subjects," which she will illustrate with maps.

Miss Richards is a charter member of the chapter.

Sponsors for the benefit are Mrs. Henry M. Robert, jr., president general; Mrs. Charles Carroll Haig, vice president general; Miss Lillian Chenoweth, State regent; Mrs. Harry C. Oberholser, vice regent; Chalmers Seymour McConnell, S. A. R. State president; Charles Colfax Long, S. R. State president; Mrs. Elliott H. Haag, regent of Mary Washington Chapter and Mrs. Josephine Baird-Bennett, vice regent.

Katherine Lenroot To Address Jewish Women's Council

Katherine F. Lenroot, director of the Children's Bureau of the Department of Labor, will address the Council of Jewish Women tomorrow on "Community Responsibility for Child Welfare." The meeting will be at 2:15, in the Jewish Community Center.

The opening prayer will be given by Mrs. Samuel Dodek. This meeting replaces the monthly group session of the Mothers' Club, which is directed by Mrs. Leo A. Diamond. There will be greetings from Miss A. Patricia Morss, of the District Child Welfare Department, and Miss Mildred Terrett, of the Children's Protective Association.

A social hour will follow, with Mrs. Adolph Krechel as chairman, assisted by Mrs. Aubrey Fischer and Mrs. William B. Wolf.

Plans are under way for a luncheon and concert at the Mayflower, January 31, for the benefit of the philanthropic and refugee work of the council.

Jerome Downey To Take Bride

Mr. and Mrs. Leonard R. Condon, of Rockford, Ill., have announced the engagement of their daughter, Miss Mary C. Condon, to Jerome J. Downey, son of Mrs. Lawrence A. Downey, of Washington, and the late Mr. Downey.

Miss Condon was graduated in 1937 from Rosary College.

Mr. Downey was graduated from Georgetown University and Georgetown Law School and is with the Railroad Retirement Board. He is a member of Delta Theta Phi national legal fraternity.

Park View Woman's Club To Have Party Tomorrow

The Park View Woman's Club will meet at the home of Mrs. Walter Erwin, 5706 Fourteenth street, Tuesday evening for a Christmas party at which members will bring gifts for two young girls for which the club is providing this season. They will also fill the baskets to be distributed Christmas eve.

The program will be presented following the business meeting by the Shubert Singers and Mrs. Ruth Stitt, who will give a group of Christmas readings. Mrs. Fred Walker, program chairman, is in charge of arrangements.

Assisting hostesses will be Mrs. Blondell Howe, Mrs. Hugh Keiser and Mrs. Claude Sizemore.

Dies' Committee To Hear D. A. R. Head

Mrs. Henry M. Robert, jr., of Annapolis, president general of the Daughters of the American Revolution, is scheduled to appear at 10:30 this morning before the Dies committee investigating un-American activities.

The investigation being carried on by the committee is in line with the D. A. R.'s effort to combat subversive influences. Representative Dies, when he addressed the national defense committee at a recent meeting, was given a rising tribute by the audience as he entered the room.

Suttons Have Daughter

Mr. and Mrs. George O. Sutton, of 7716 Fourteenth street, are receiving congratulations on the birth of a daughter on Saturday at Garfield Hospital. The child has been named Margaret O'Neal Sutton.

Lippmans Entertain

Mr. and Mrs. Walter Lippmann gave a buffet supper last evening at their residence in Georgetown.

Party Honors Robert Frost

Robert Frost, the poet, was guest of honor at an informal party given last evening by Mr. and Mrs. August King-Smith and his daughter, Miss Lesley Frost, who is a member of the faculty of King-Smith School.

Mr. Frost gave readings from his works last night at the King-Smith Playhouse. Professor at Amherst College for 20 years and at the University of Michigan for 3, Mr. Frost is now an overseer at Harvard University. He divides his time between his home in Boston and his farm in Vermont.

Guests last evening included the Secretary of Agriculture and Mrs. Henry A. Wallace, Justice and Mrs. Harlan Fiske Stone, Mr. and Mrs. Robert Woods Bliss, Mr. and Mrs. Joseph Auslander, Mr. and Mrs. Edward Bruce, Baroness Serge Korff and Mr. and Mrs. Garrett Miller.

Mrs. W. M. Mann Will Entertain With Zoo Party

The Zoo Office Building will be the setting for a party at 3 o'clock tomorrow afternoon when Mrs. William M. Mann, wife of the Director of the Zoo, will entertain the local members of the Society of Women Geographers. Miss Genevieve Wimsatt will speak on her recent experiences in China.

Those expected to attend include Mrs. William Chapin Huntington, Mrs. John Allen Davis, Miss Clara Egli, Miss Edith M. Fitton, Miss Grace Dunham Guest, Mrs. Charles M. Hendley, Miss Margaret A. Hitch, Miss Ellen N. LaMotte, Mrs. Lawrence Martin, Miss Mary A. Nourse, Miss Helen B. Smith, Dr. Helen M. Strong, Miss Emma Thom, Mrs. Charles D. Walcott and Miss Evelyn L. Yeomans.

Lady Leslie Hostess Today

Lady Bradford Leslie will entertain at luncheon today at the Mayflower following the first of Mrs. Lawrence Townsend's weekly musicales. Her guests will be Mrs. George C. Thorpe, Mrs. John Henry Dwight, Mrs. Charles H. March, Miss Elizabeth Howry, Mrs. William S. Culbertson, Mrs. Carlos Del Mar, Mrs. D. B. Devore, Miss Mary Stewart and Mrs. Ralph Worthington.

Mrs. Ralph William Close, wife of the Minister of South Africa, who was to have been the guest of honor, will be unable to attend because of official mourning for the late Queen Maud of Norway.

New York Society To Dance Tonight

The New York State Society tonight will hold its pre-holiday dance in the west ballroom of the Shoreham Hotel. Invitations have been sent to a number of officially prominent New Yorkers now in Washington, including newly elected members of Congress.

James E. Black, president of the society, has appointed committees to receive visiting guests, under the leadership of Walter Sutcliffe and Samuel Gompers, the society's vice presidents. Maurice Sands is chairman of the membership committee, which looks after new members.

Reservations are in charge of C. M. Little, treasurer, and Loraine K. Rogers, secretary.

Mrs. Georgette Howard To Be Mrs. Soper's Guest

Mrs. Georgette Ross Howard will be the guest of honor today at a luncheon given by Mrs. Morris Soper, wife of Judge Soper of Baltimore, following her talk at the Mount Vernon Club.

Mrs. Howard will present her weekly lecture on current events at the Sulgrave Cluub tomorrow morning at 11:30.

Mrs. Sherman to Honor Park College Alumnae

Alumnae of the National Park College will be guests of honor at a tea to be given by Mrs. LeRoy Sherman today at her home, 4530 Sixteenth street.

Assisting at the function will be Mrs. Richard Moore, Mrs. Wilson C. Thompson and Mrs. George Crawford.

The Integrity of the Store from Which You Buy Is of Importance

Julius Garfinckel & Company

ON OUR THIRD FLOOR
AN IMPORTANT SALE OF
WOMEN'S AND MISSES'
DRESSES
AT GREATLY REDUCED PRICES

wool daytime dresses.....$29.75 to $95
afternoon styles.....$29.75 to $129.75
dinner and evening gowns.....$35.00 to $179.50

SUITS AND COSTUME SUITS
(with and without fur)
$45 to $195

F at Fourteenth

Fear Decried In Training Of Quintuplets

Not Used in Discipline Children Are Taught To Reciprocate

By Logan Clendening, M. D.

I AM in receipt of a book called "The Five Sisters," by Dr. William E. Blatz, who is professor of child psychology at the University of Toronto. The five sisters are none other than the Dionne quintuplets, and Dr. Blatz has described in detail the method of training which has been used with them.

He points out that this is a unique opportunity in the chance to condition human development. Many points are very interesting. For instance, we have a notation that isolation is the sole consequence of unacceptable behavior, and a picture of little Marie alone in a room being punished for some naughtiness. Fear has never been used as a method of discipline and none of the sisters is supposed to know what fear is.

Taught to Reciprocate

They are taught to reciprocate in social relations, and Marie rolls the ball to Emilie, and Emilie rolls the ball to Marie. They share each other's toys, and, according to the doctor, there is a minimum amount of the usual friction that goes with this. They are often deliberately placed in positions where they will have to work out what each of the five will do in such a thing as dancing a minuet or playing a game.

The conclusion is reached that these quintuplets are of the kind of twinning known as identical. Identical twins have many peculiar anatomical points. If we compare the four hands of a set of twins we find that the left hand of the one twin is more like the left hand of the other twin than it is like his own right hand. Marie and Cecile have left hands that agree; Yvonne and Annette have left hands that agree, and Emilie is similar to both sets.

Start Off the Same

Here we have, then, five human beings starting with exactly the same sort of biologic background. The question of whether heredity or environment is the more important will some day be definitely settled in this case. In all aspects of their life, careful records are being kept as to how they respond, to what degree they are obedient, how they respond to play, how much initiative they have and so forth and so forth.

FURNITURE OF CHARACTER
ALSO LAMPS MIRRORS CHAIRS DESKS SOFAS TABLES
3 floors of unusual furniture creations priced to attract the thrifty buyer.
Charge Accounts Invited
Lighting Fixtures
1324 New York Ave. NA. 0992
CATLIN'S

Mary Haworth's Mail

Girl's Best Friend Undercuts Her With Beau; Calls It Practical Joke; Should Both Be Forgiven?

DEAR MARY HAWORTH: I am a young girl, 18, and have been going with a young man of 21 for nearly a year. We have promised each other our sincere friendship, but he does not object to my going to parties and dances with other friends at times when he cannot go. I went with him to a birthday party about a week ago, and we had a lovely time until my girl chum (who calls me nearly every day to do something with her) came over and asked him to take her home after he had taken me. This he did, after which she insisted on his making two dates with her, under the pretense that she had something important to talk over with him.

Since that time, I have not seen him and he has not telephoned. However, he has called my girl friend. I have seen her and she tells me they did it just to see if they could make me mad. She said he told her to ask me not to be mad and to let him come back, as he is afraid to come out now, not knowing how I will act.

I am very fond of this girl and she has said she is sorry for what she did, but just wanted to see if I would be jealous. Should I break off the friendship with her, and also with him? I feel lost without him. Can this girl really be considered a friend? Do you think she might double cross me again? Please advise me soon. Sincerely,

UNDECIDED.

The Poised Reaction

DEAR UNDECIDED: In my opinion, your so-called girl chum is the prime offender in this episode. I think she went gunning for your beau with the one idea of taking him away from you if she could. Perhaps he didn't fall into her net as readily as she anticipated, and now she is trying to save her face by pretending her attempted piracy was merely a practical joke. She cannot be considered a true friend. On the contrary, she is something of a snake in the grass, and a would-be thief of friendship into the bargain.

If you would behave with poise and intelligence, and eventually achieve mastery of the situation, don't reveal any overt resentment of her treachery. Shrug the whole thing off as an incident of small importance; be nonchalant; continue to treat her with careful courtesy. But never again trust her as an intimate. Share no confidences with her. Don't let her know what you are thinking and planning. Discontinue your former practice of spending a part of each day with her. Invent other things to do with your time; find other girl friends to take her place in your life. Let her be one of many, not the one-and-only.

Hereafter, keep your own counsel; and don't trust any girl too much where your best beau is concerned. With rare exceptions, the female of the species is rather unscrupulous when it comes to competing for the attentions of an attractive man. Her philosophy seems to be—every gal for herself and the devil take the hindmost. Moreover, there is a type of girl who forms her every feminine alliance with an eye to improving her contacts with men. She chooses her woman friends not so much for their own sakes as for what they have to offer in the way of masculine society. Such may be true of your "chum." Her daily calls, her assiduous attentions, may have been inspired more by her interest in your beau than her interest in yourself. I should say her high-handed chiseling of recent date definitely substantiates this theory.

Now, as to how to handle the young man. If he doesn't put in an appearance very shortly, asking to be restored to favor, I think it might be well for you to telephone him. Don't write, for the simple reason that at the present time each of you is rather in the dark as to just what the other is thinking, and why. The other girl's version of the incident is not to be acepted at face value. Therefore, you don't want to go on record as recalling him, supposing he doesn't wish to be recalled; and, considering the nonpossessive live-and-let live nature of your past relationship, you have nothing to reproach him for.

So—telephone him. Your end of the converation might go something like this: "Hello, John. How've you been? I haven't seen you for so long I thought you might be dead. I hear I'm the victim of a practical joke, and that I'm supposed to be mad at you, and that you're afraid to come around. What is this—a gag?" Don't bring the other girl's name into your conversation directly, and if he undertakes any explanations or apologies, tell him not to be silly; that one of the articles of your friendship is the understanding that each of you is free to come and go with the other's blessing. If, then or later, he asks you what the other girl said, don't go into exhaustive details. Give a sketchy outline, or say you couldn't make head or tail of what she said, and let it go at that. Above all, never let the other girl know what he tells you about the episode. A smiling silence in that regard will be at once your best safeguard and your neatest revenge. M. H.

Miss Haworth will be glad to help you in solving your problems. Write her in care of The Post Woman's Page.

Menus For Today

By Alice Clayton.
The Post Food Editor.

(Featuring week-end's left-over foods)

BREAKFAST
Cranberry Juice Cocktail
Minced chicken liver omlet
Mushroom sauce
Toasted buttered biscuits
Plum jam
Hot coffee Milk for children

LUNCHEON
Chilled fruit cup topped with lime jelly
Rarebit of cheese and shrimps
Toasted spoon bread
Chilled celery straws
Hot chocolate topped with whipped cream

DINNER
Lemon ice Stuffed dates
Fricasee of chicken Steamed rice
Baked eggplant and tomatoes
Creamed kale
Melba toast Apple butter
Buttermilk cream pie
Demi-tasse

CRANBERRY JUICE COCKTAIL

Chop ½-pound of cranberries coarsely. Combine 1 quart of cold water and 1 cup of granulated sugar and bring to a boil. Add the cranberries. Bring to a boil again and boil for 5 minutes. Then add 2 or 3 tablespoons of lemon juice and strain the mixture through a cheesecloth. Chill and serve. Makes about 3 cups and serves 6. To serve 2, take 1-3 the recipe, using 1 cup of cranberries.

Classic Cut Tweed

Fickle as these wintry winds are, a good tweed topcoat answers the problem of changing from heavy furs one day to lightweight woolens the next. Neither style, comfort or beauty are sacrificed in this warm-as-toast topcoat. Its cheerful pepper and salt herringbone design is adaptable for the active sports scene as well as for informal wear over business frocks and suits. Blonde Virginia Grey, film actress, looks sufficiently rangy and lean to serve as model for all local devotees of classic cut tweeds

A Woman's New York

By Alice Hughes.

YOU HAVE probably read about the death of the Sixth Avenue Elevated Railroad here in town, after 60 years of hauling citizens to and then fro—first by steam choo-choos, and then by electric power. But unless you live here and do business here you have no idea how glorious its demolition is going to be.

ALICE HUGHES

There it has stood, all these growing years, a hideous steel barrier between uppity Fifth avenue and gay Broadway. Its passing will give our happy little hamlet a brand-new street, for Sixth avenue, all these years, has been so stunted by the haunting presence of the El that it has been lined almost exclusively by small honky-tonk buildings. Now, with the new subway under Sixth avenue being blasted out rapidly, fine fresh buildings will rise, and the two worlds of Fifth avenue and Broadway will be brought closer together in every way. Not that they will ever merge, for they don't think alike.

And these old-time Els are a frightful hazard in modern traffic. Wildly-driven cars like nothing better than to tie themselves into bow knots around the pillars, reducing the occupants to stretcher cases. Of course, the passing of the El will deprive us girls of one of our great daily sports—playing hide and seek with careening taxis around those posts. They try to hit us, we try to dodge them, and if we are quick on our feet, we win. If we lose, we go to the hospital to be put together again.

Goodbye, old El, says the womanhood of New York. You were something swell in 1870, no doubt, but in 1938 you have just been a useless, even dangerous nuisance. When you go, we'll have a fine new street, with a sky over it!

GIRL ABOUT TOWN—Fleeting fame came the other day to our Mary Geneva, aged all of 19. She got her name in the paper, probably for the first and last time It was because she had an awful stomach ache—so bad that they had to X-ray her insides at St. Mary's Hospital. The machine found that Mary had swallowed no less than 31 marbles—on a dare from neighborhood boys whose sled she wanted to borrow. Mary feels better. And this saga of the 31 swallowed marbles is practically the life story of Mary Geneva . . .

Word comes to palpitating us that the great Jerome Kern has another musical show ready for Broadway—one called "For the Rich They Sing." We haven't had new Kern for a long time, and how we can use the genius of "Show Boat." Of course, Cole Porter and Rodgers and Hart have done swell by us, but doggone, they simply can't write all our musical shows — not even with the help of Beethoven, Bach and Brahms!

Good Manners Attract Friends

A STEP UP, the Burtons hoped! Sunday night supper at the district manager's home. But Mrs. Burton's table manners gave her away.

She gripped her knife and fork instead of leaving them on her plate when she passed it for a second helping.

Her other offenses were as bad. She clutched her goblet near the brim, blew on her soup to cool it, put olive pits in the ash tray.

Tut, Mrs. Burton, people who want to rise in the world must know better than that! Hold your goblet by the stem. NEVER blow on food to cool it. Put olive pits on your bread-and-butter plate.

So many little points to betray the socially inexperienced—but how simple when you know the rules.

What to do about rising when introduced? A woman never rises except when the person she's meeting is much, much older than herself, or when the one introducing her is much older. A man always rises—when meeting men as well as women.

When traveling, do you wonder about talking to strangers? By all means talk to them if you wish. Just avoid telling them your personal history.

Send 15c in coins for our booklet, ETIQUETTE FOR EVERY DAY, to The Washington Post, Home Institute, 109 West 19th Street, New York, N. Y. Write plainly your name, address, and the name of booklet.

Your Figure

Loss of Hair Can Be Stopped, Says Authority

Brush Thoroughly, Avoid Tight Hats, Advises Dermatologist

By Ida Jean Kain.

HAIR CANNOT be restored to a bald pate but the recession of the hairline can be stopped. If you are losing your hair, it is your own fault. You men never have the time to do anything to keep your hair, but once it is lost there are no lengths to which you will not go to get it back. You can't get it back. The thing to do is to stop losing it.

The only way to do that is to take care of your hair. You can take that advice or leave it, but it comes from no less an authority than Dr. Robert R. M. McLaughlin, famous New York dermatologist. I find that men are more concerned about the recession of their hairlines than about the expansion of their waistlines, so I have asked Dr. McLaughlin to tell us the truth about baldness.

As a preventive, Dr. McLaughlin places most stress on brushing. For the average man, brushing is all too apt to consist of a lick, a pat, and no promise of doing better. Yet experiments show brushing to be the main reason women keep their hair longer than men.

Neglect of the hairbrush, dandruff and loss of hair usually go together. In a group of young women it was discovered that those who had bobbed their hair and cut down on their brushing quickly developed dandruff. With the daily use of a hairbrush, the scaling disappeared in only one month.

Value of Brushing

Brushing has a double action—exercise for the tiny muscles attached to the hair follicle, and massage, which stimulates the circulation in the scalp. Now, brushing will take you only two to three minutes . . . do it by the clock. Just so that you will be thorough, begin at the back center and gradually work around the head, dividing the hair into small sections and brushing these separately.

You probably have wondered why it is that, as a rule, the hair is lost first from the front and top of the head and that long after the top is gone, a sturdy fringe persists at the back. Dr. McLaughlin is convinced that the tight hatband, pressing directly on the skin of the forehead and thus cutting off the circulation, is the whole trouble. In back the hair itself acts as a buffer between hatband and skin. He suggests inserting under the hatband in front a small strip of felt 2 or 3 inches in length, about ¼-inch in thickness and not quite as wide as the band of the hat. The strip should be directly in the front of the hat, so that at either end the hatband is held slightly off the forehead.

Should Dry Well

Water does not hurt the hair, this authority advises, if the hair is dried thoroughly. A rough towel is best for this purpose. When the hair is left damp, it becomes a breeding place for bacteria, and for this reason water should not be used to comb the hair into place. A good tonic or pomade is advised.

Shaving the head will not keep you from losing your hear and neither will changing the part. Thorough washing at least once a week, through drying and daily brushing will help you to keep your hair—provided your hatband is not too tight.

The recommendations of the doctor may offer cold comfort to the man who has already grown bald—but no false promises are held out. Most men begin to lose their hair in their early twenties and loss, if unchecked, is fairly rapid into the thirties, and from then on it is gradual. During this period you have every chance of saving your hair through the practice of a little prevention. And if your hair does not respond as it should, see your own doctor. You may have a minor scalp infection that should be cleared up.

Dairy Products Needed in Diet

Studies in a metropolitan hospital show that many cases of "chronic" illness can be cured or improved by simple changes in diet which include adding milk or the dairy products—butter, cheese and ice cream—and other healthful protective foods which make a balanced diet.

These experiments, according to the National Dairy Council, covered particularly patients who entered the hospital complaining of lack of strength, nerves, irritability, pains of many kinds, loss of weight, loss of appetite and other "chronic" ailments, but in whom no evidence of organic disease was found after careful study.

The Gentler Sex

By Malvina Lindsay

The Hostess

"How do you do, Mrs. Sniff? You're JUST the woman I'm looking for. I've got another guest here that's simply mad about politics, too—Oh, Mrs. Perk! . . . This is Mrs. Sniff, Mrs. Perk, THE Mrs. Sniff, the big Republican Mrs. Sniff you read so much about . . . Mrs. Perk's a dyed-in-the-wool Democrat, Mrs. Sniff . . . Oh, and here's Mrs. Noddy! JUST the woman I'm looking for. Mrs. Sniff, I want you and Mrs. Perk to know Mrs. Noddy—she's a real live Socialist! . . . Yes! . . . Now I know you'll all have a perfectly wonderful time talking politics.

"Say, Bess, will you PLEASE try to get some of those people out of the dining room? . . . Well, take them in the music room to see the whatnot collection."

Why, Mr. Wimple, how perfectly GRAND of you to come! You're certainly the bravest man I ever saw. I couldn't have chained Mr. Gabb at home today . . . Oh, he's got that silly notion that teas are sissified . . . yes, he said he wouldn't be caught dead in a place like this—Oh, Miss Oxley! . . . Just see what we've got, A real live man! Now, Miss Oxley, I'm going to appoint you a bodyguard to protect Mr. Wimple—so the women won't fight over him.

"Say, Bess, for heaven's sake break up that group around Mrs. Smart! They look to me as if they had gotten started on subjects . . . Oh, well, show them the whatnot collection."

"Oh, Mrs. Shrink, I'm so glad you got here! So many people are dying to meet you . . . Mrs. Shrink. I want you to know Mrs. Dizzard . . . and Mrs. Putter. Now, Mrs. Shrink is a real live celebrity, girls—now, now, Mrs. Shrink, don't be so modest . . . Oh, yes, and this is Mrs. Posey . . . Of course, Mrs. Posey, you've heard of Elsie Shrink . . . yes, I know you all know her "Buck at Midnight'" . . . No, it's not a book—it's a painting—Oh, Mr. Wimple! Will you and Miss Oxley come here? . . . I bet you can't guess who this is! . . . Elsie Bancroft Shrink!

Say, Bess, just as soon as Mrs. Waddle and Mrs. Biggs get up—you might offer to show them the whatnot collection — why move those two chairs to opposite sides of the room . . . No, I don't want any two chairs together.

"Well, well, Mr. Beedle! Another brave man! I don't know though whether it's safe to turn you loose among all these women. I do want you to meet Maude Spry, though. She's perfectly fascinating. Oh, Maude! Come here! . . . Miss Spry, this is Mr. Beedle. Maude, Mr. Beedle is the most scintillating man in town ... Mr. Beedle, Miss Spry is cleverer than Dorothy Parker . . . Now, I'm just going to turn you two brilliant conversationalists loose on each other.

"Bess, I wish you'd sneak all the chairs out . . . oh, to the kitchen, the front porch or anywhere. There are too many people sitting down. Can't you show some of them the whatnot collection?

"Oh, how do you do, Countess Rabinoff? . . . What do you think? I've got one of your countrymen here . . . Yes, a Sonia Oomsky . . . She's representing some Soviet newspaper . . . Oh, Miss Oomsky! . . . I want to present you to Countess Rabinoff . . . Now, I know you two'll want to have a nice, long talk about Russia . . . Oh, and here's Frau Weiner . . . and Oh, Mlle. De Gaspe, won't you join our circle? . . . Now, isn't this nice! We have a regular little League of Nations here all of our own!

"Say, Bess, those people over there that are laughing so much—maybe you beter show them the whatnot collection. And say—I'm going to sit down and relax a minute—now that I've got all the right people together."

FRESH CAKES PIES, BREAD
HOLMES Modern Bakery
"HOLMES TO HOMES"
TELEPHONE NA 4537

STEINWAY PIANINO
An exquisitely beautiful piano of console type and astonishing tone. See, hear, play it. $550
DROOP'S • 1300 G

Philipsborn
11th Street Between F & G
It's a Gift!
Velvee Bedjackets
A gift for a lazy-bones . . . soft, rayon velvee, a bedjacket to keep her as warm as a snuggle bunny, to read in bed, or breakfast in bed, or breakfast like a lady! In tea-rose and blue, small, medium, large.
$1
Street Floor

BEST & CO.
4433 CONNECTICUT AVE., N.W., NEAR ALBEMARLE ST. Emerson 7700

A SMART TOWN BAG WITH THE WONDERFUL FACILE OPENING
Black or brown calf or suede.
Black rayon velvet.

5.00
WHAT every woman needs . . . is a smart town bag. And what every woman knows . . . is that a simple envelope is "right" for every occasion. So we suggest — for your Christmas list — this model with the Facile opening which is both convenient and safe. Give it to her in calf for tailored wear . . . in suede for important afternoons . . . in rayon velvet for evening splendour.
Monocraft initials . . . 35c each
EASY PARKING SPACE

1215 22nd St. N.W. Nat'l 9410

Mattresses do, you know, suffer from fatigue. They become depressed and then fatigue YOU. Let us convert your mattress into the innerspring type that cradles you to sleep. All work done in one day and guaranteed. Cost only $9 and up.
ZABAN'S
MOTHER—DAD Children — What better gifts than these! Mattresses — Box Springs — Studio Couches — Bedding.

Useable Gifts FOR MEN
Ecrase pig leather pipe case, a zipper case with zipper compartment for loose tobacco pouch. Contains smoker's accessories and 5 Dunhill pipes.
67.50

The "Big Apple" tobacco jar, cut from a solid block of wood from the heart of an apple tree. Gives that mellow taste to tobacco all pipe smokers enjoy. 7.50
Other humidors and tobacco jars from 5.00 to 100.00
1141 Connecticut Ave.
Camalier & Buckley Fine Leatherware
2 Doors Above the Mayflower
OSHKOSH LUGGAGE EXCLUSIVE WITH US

Two Orchestras
Blue Room
Beginning Today
8 P.M. to 1 A.M.
Lowe's Shoreham Hotel Orchestra Barnee Directing and Jose Dominguez and His Native Cubans
Dinner and Supper Dancing
Dinner $2, including cover; Sat., holidays, $2.25. Supper cover, 50c; Sat., holidays, $1. Price plus tax. For reservations phone ADams 0700.
The Cocktail Hour
(no cover, no minimum)
Jose Dominguez and His Native Cubans—Rumba, Tango and La Conga Rhythms.
Dancing 5 to 7 p. m. Daily
THE Shoreham
CONNECTICUT AVENUE AT CALVERT

At SLOAN'S ART GALLERIES
715 Thirteenth St.
ESTATE SALE
Paintings by Lucien Powell, Max Weyl, R. L. Johnston and Others, Antique and Modern Furniture, Valuable Oriental Rugs in all Weaves, Mezzotints by Edwards and Others, Antique English and American Silver and Plated Ware, Chinese and Japanese Art Objects, Old Weapons, Billiard Table, Fireplace Brasses, Bric-a-Brac, China, Glassware, Large Leather Screens, Flemish Tapestries, Embroideries, Etc.
At PUBLIC AUCTION
Within Our Galleries
715 THIRTEENTH STREET
Tuesday, Wednesday, Thursday, Friday and Saturday
December 13th, 14th, 15th, 16th and 17th, 1938
AT 2 P. M. EACH DAY
FROM THE
Estate of a Prominent Local Doctor
(Name withheld by request)
and from Other Estates and Individuals
ON EXHIBITION
Today, December 12th, 9 to 6
Catalogues on Application to C. G. SLOAN & CO., Inc., Auctioneers
ESTABLISHED 1891

Army to Get 6 Robot Planes For Targets

Experiment May Lead To Larger Pilotless Ships for Bombing

Six robot airplanes controlled by radio, capable of flying a half hour by themselves and then landing at the beck of their director on the ground, are expected to be in Army use by next summer. They will be tested in development of larger crewless ships for target practice.

The Coast Artillery will get three of the planes and the Air Corps the others. The large robot targets which are expected to eventuate from the experimentation will be valuable to antiaircraft units and Air Corps pursuit gunnery. It is possible that at some time robot planes may become "flying bombs," carrying on bombing operations by distant control.

The planes have been ordered from the Reginald Denny Industries, of California, a firm organized by Reginald Denny, motion picture actor who developed a hobby of constructing motor-propelled model airplanes.

The robot planes will attain a ceiling of 7,000 to 8,000 feet and a speed of 75 miles an hour. They will have wing span of 12 feet and fuselages 8 feet in length. They will be launched from catapults and will carry sufficient fuel for 30 minutes of flight.

The British have been using radio-controlled planes for some time. These robots of the "Queen Bee" type are equipped with 130-horsepower, air-cooled engines, giving them speed of 90 to 100 miles an hour. They may be controlled up to 10 miles. Recently the Britisn have built an advanced model called the "Airspeed Queen Wasp" which has a 355-horsepower engine and is much faster than the "Queen Bee."

The American robots will give practice in "tracking" by units which do not often have opportunity to track regular airplanes. They also may be used as machine-gun targets. Their most important function, however, will be to pave the way toward construction of larger target planes.

Linton Collins to Speak

Linton M. Collins, assistant to the United States Attorney General, will speak at a dinner of the National Democratic League of Washington in the Hotel Hamilton Wednesday at 7:30 p. m.

A meeting of the league will be held in conjunction with the dinner.

Illness and Death Force Family to Plead for Help

Gifts

Continued from Page 1.

luxuries excluded, their standard of living reduced—solved their problem for nearly a yar.

Several weeks ago the older son suddenly became ill. He made the mistake of going back to work and to school too soon. The doctor ordered him back to bed, and insisted that when he returns to school next month, he must not take up his part-time job again for a few weeks.

Extra expenses for medical treatment and the elimination of the boy's small income finally brought Mrs. O'N to a social service agency for advice and assistance.

The amount needed to keep this deserving family together, to help them over this rough portion of the road to independence and the self-respect they have fought so hard to hold, is small—$60. Can you help?

Contributions may be mailed to The Washington Post's Neediest Families Fund, or left in the Neediest Families Fund Box at the counter on the first floor of The Post Building, 1337 E street northwest.

Chaliapin Estate Sought in Court By Two 'Widows'

Los Angeles, Dec. 11 (AP).—A suit for $100,000 in property filed here disclosed today a dispute between two women representing themselves as the widow of the famous operatic basso, Feodor Chaliapin.

Mrs. Iole Chaliapin, of Moscow, Russia, filed the suit against Mrs. Maria Chaliapin, whom the singer married in 1927. She contends the purported divorce decree granted in Paris to Chaliapin was not legal. She asks that the court recognize her community property interest in an apartment house and a residence in Beverly Hills, Calif., valued at $100,000.

Young Judea Council Meets With Sonia Dingal

Plans for the ensuing year were discussed by the Washington Council of Young Judea at a meeting yesterday under the leadership of Sonia Dingol, national secretary, of New York City, at the home of Rebecca Rabenovets, 3556 Warder street northwest.

2 Dead, 13 Hurt In 3 Crashes In D. C. Area

Traffic

Continued from Page 1.

three sources the O'N Family—all to avoid hitti ; the two cars, turned over several times and smashed into a telegraph pole. The others escaped with minor injuries.

Eight persons, four in each auto, were hurt in a head-on collision at a curve on the Washington-Baltimore highway about one mile north of Laurel.

Hargis, driver of one auto, was seriously hurt and taken to St. Agnes' Hospital, Baltimore. Three other occupants of the machine, Mr. and Mrs. Moose and Betty Crawford, were brought to Garfield Hospital. Miss Crawford was in very critical condition.

In the second auto were Phifer, Beturne, Mr. and Mrs. Goodman, who suffered minor injuries. Phifer was taken to Garfield Hospital, the others to University Hospital, Baltimore.

The third mishap occurred on the Benedict road near Benedict, in Southern Maryland. The auto, driven by Raymond, suddenly overturned. He suffered a fractured pelvis and broken ribs. Mary Sue Knott, who was with him, sustained a head injury. Both were taken to Casualty Hospital here by State policemen.

Mexican Asserts U.S. Silver Buying Prevented Revolt

If the United States had not ended its curtailment of silver purchases from Mexico, a revolution playing into the hands of the Fascist nations would have been the result, according to Dr. Raul d'Eca, of the Pan American Union.

Dr. d'Eca, who delivered the final talk in the Forum on International Relations held at Universalist National Memorial Church yesterday, added that Mexico might pay for land expropriated from American citizens by selling oil to the Fascist countries.

Referring to Mexico's seizure of all foreign properties, the speaker pointed out that ownership of the subsoil by the state was a principle of the Mexican constitution dating back to the days of Spanish colonization.

The high rate of profit made by the foreign companies, he said, aroused ill feeling in Mexico, aggravated later when the companies refused to abide by the Mexico supreme court's decision validating increases in wages for the workers.

News of Capital Night Clubs

By Mary Harris

It's "Innovation Week" in the night spots. Continuous music is making a double-orchestra and double-header debut. Also a Washington debutante is making a bow as a night club singer before her social debut.

Washington will hear its first top-flight rumba orchestra today at the Shoreham when Jose Dominguez's Cuban Orchestra will shake the maracas for afternoon cocktail dancing in the hotel lounge. Later the Dominguez Orchestra will play alternately with Barnee and his lads in the blue room. There'll be music every second of the evening, and you can dance till your arches crack.

Shoreham's new floor show will include Bill Brady, the notable tenor of "Love and Hisses;" the Latin-American dancer, La Trianita; also the internationally known Fontana and Bettine, who'll offer new dance studies this week.

Peggy Townsend will make her social debut next week, but today she makes her professional debut as a singer in the Cafe Caprice. She is pretty, has had years of voice training, and should easily rank with the best society thrushes.

With the Continental Trio playing all interludes to Bill Strickland's Dixielanders, the Lotus today takes a high and handsome leap into the continuous music idea. An attractive contrast in dance music is also involved. The Continental Trio features violin, accordion and guitar, with dips into saxophoning, but is generally on the sweet side. The Strickland Dixielanders, as you probably know, love to swing out. Pushing the Lotus entertainment up to skyscraper proportions, for the week is the new Seidler Revue, big and bright as the average stage show.

Nina Tarasova, singer a la Russe, will remain at the Pall Mall Room, probably until after New Year's. When Nina was greeted with cheers and whistling at the "terrapin and turkey dinner," the Pall Mall management decided it just could not let her go.

More good holiday news from Pall Mall is that Castaine and Barry, who danced so elegantly at the room's opening and for several weeks thereafter, will return about Christmas time.

Louanna (of Mayfair's Louanna and Leo) made her vocal debut at the age of 3 in a Christmas play. Her father played Santa Claus, her mother was Mrs. Santa Claus, her uncle played "Jack Frost." Louanna? She was Santa Claus' little boy!

Par excellence example of professional espirit de corps: Jackie Burroughs, Hour Glass' winning warbler, visiting Madrillon and applauding Mary La Marre's sweet rhythm singing.

Grace and Charlie Herbert, now singing at Lounge Riviera,

In New Sister Act at the Lotus

The Elaine Sisters, three little maids from the new Seidler Revue at the Lotus

spent last Christmas in London—and sang on the Christmas program at Buckingham Palace, too, if you please! After the performance they received an expression of personal appreciation from Queen Mary. (We'll bet they didn't sing their "Grandma's Goin' to Town" for Queen Mary.)

Hi Hat is going to follow its traditional policy at New Year's, says Manager Oscar. There'll be no set charges, no reservations, just a go-as-you-please merry-go-round of holiday funmaking. But reservations or no reservations, Oscar says he'll get his friends in if he has to hang tables from the ceiling. Music will begin at 8 o'clock instead of 9 o'clock on New Year's Eve.

Rainbow Room's singing drummer, Lew Berman, used to be a song plugger for one of the big music houses in the preradio days when sheet music sales rolled up millions for song writers. Armed

Chateau Yquem and Chateau Margaux are a matter of course in L'Escargot's fine cellars. But Mrs. Lily Santmyers, owner, is very proud of her still burgundies—Le Romanee-Conti, 1920, and Pommard-Rugiens, 1915.

Jimmy Walker's Revue and the Lucille Randerson Vogue Dancers are being held over for a second week at Bamboo Gardens. But this was a sure thing from the beginning of the week, when the revue began to roll up an audience approval score like the Notre Dame football team. Jimmy Walker, star of the show, is an amusement firecracker who can smack over a song, tell a story with artistry and imitate any famous figure. If you want to see an excellent takeoff of any member of the Roosevelt family, Clark Gable, Joan Crawford, or anyone else, just call out your choice and Jimmy wil oblige.

Musical Goal-Makers: Jack Tarr (Sande Williams' Shar-Zad orchestra), because he has just the right light touch for dangerous ditties.

Ray Nelson (Mayflower Lounge) because he plays piano,

bass, the Hawaiian and steel guitars and sings and does them all well.

Sammy Ferro (Paul Kain's Metronome Room orchestra) because he makes his drums roll like dynamos.

Troika's violinist-leader, Sasha Lukas, because his violin solos take you out of the world.

Manager Jimmy Crandell, of popular Brinkley's, is one of the busiest men in town this week. For Brinkley's is being all dressed up for the holidays and Jimmy is practically buried under Christmas wreaths, fancy festoons and other Yuletide trimmings.

Dancing 5 to 7 Cocktail
Supper Dancing 10 to 1
Sat., 9 to 12
Never a Minimum or Cover Charge (Except Sat., $1 Minimum)
Free Parking From 6 P. M.
HAMILTON HOTEL
14th & K Sts. N.W.
Richard S. Butler, Mgr.

café caprice
A beautiful girl in a lovely room—or vice-versa!
Hear Washington's glamorous debutante
"PEGGY" TOWNSEND
sing nightly at the Cafe Caprice
Assisting Artists
LEE SULLIVAN
MEL PAHL
Excellent cocktails and Liquors of distinction.
No Cover - No Minimum
Cocktail Hour - After Theater Luncheon - Dinner Hour
ROGER SMITH (Powhatan) HOTEL
Pennsylvania Ave. at 18th St.

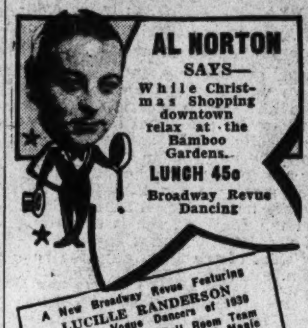

AL NORTON SAYS—
While Christmas Shopping downtown relax at the Bamboo Gardens.
LUNCH 45c
Broadway Revue Dancing
A New Broadway Revue Featuring LUCILLE RANDERSON And Her Vogue Dancers of 1939
D'Aubour and Rene Ball Room Team
Dolly Reckless, Acrobatic and Magic
Jimmy Walker, Impersonator. Peggy Cavenaugh, Rhythm Tap
Marion Dawn, Vocalist. Al Norton, M.C.
Lunch from 45c 3 SHOWS DAILY
Dinner from 75c 1, 7:30, Midnite
(Ex. Sat. & Sun.)
BAMBOO Gardens
14TH & E STS. N. W.
NEVER A COVER CHARGE
MAKE RESERVATIONS NOW!

DICK'S GRILL
1219 E ST. N. W.
Entertainment Nightly
TODAY'S SPECIAL
Fried Smithfield Ham Sandwich 20c

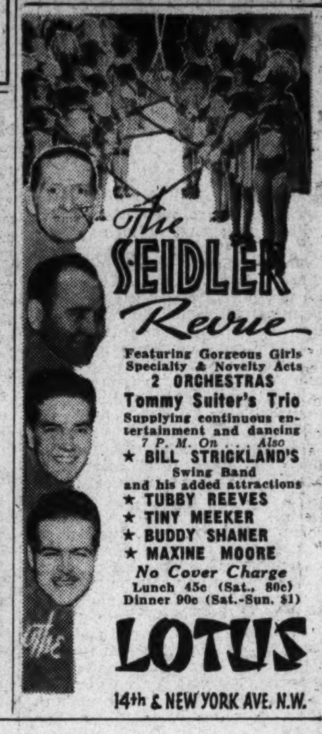

The SEIDLER Revue
Featuring Gorgeous Girls Specialty & Novelty Acts
2 ORCHESTRAS
Tommy Suiter's Trio
Supplying continuous entertainment and dancing 7 P. M. On . . . Also
★ BILL STRICKLAND'S Swing Band
and his added attractions
★ TUBBY REEVES
★ TINY MEEKER
★ BUDDY SHANER
★ MAXINE MOORE
No Cover Charge
Lunch 45c (Sat., 80c)
Dinner 90c (Sat.-Sun. $1)
The LOTUS
14th & NEW YORK AVE. N.W.

The Right Combination

All through the year and all around the clock Chesterfield's milder better taste gives millions MORE PLEASURE

At Christmas time send these pleasure-giving cartons of Chesterfields—packaged in gay holiday colors—welcomed by smokers everywhere.

You'll find Chesterfields a better cigarette because of what they give you—more smoking pleasure than any cigarette you ever tried—the right combination of mild ripe home-grown and aromatic Turkish tobaccos rolled in pure cigarette paper.

Chesterfield

...the blend that can't be copied ...a HAPPY COMBINATION *of the world's best cigarette tobaccos*

Copyright 1938, Liggett & Myers Tobacco Co.

Van Zeeland Urges World Arms Parity

Belgian Ex-Premier Says Munitions Action Must Precede Peace; Doubts Colonies Need

Before peace can come to the world, armaments among nations must be equalized, Paul Van Zeeland, economist and former prime minister of Belgium, told the Town Hall forum at the Shoreham Hotel last night. He spoke on "How Can International Disorganization Be Remedied?" and later a panel discussion was led by Felix Morley, editor of The Post, and Leon Henderson, executive secretary of the Temporary National Economic Commission.

Once armaments are equalized, Van Zeeland said, it should be seen if "a basis exists for new international organization." Then, he said, the world's economic and political problems may be attacked along two lines:

Raw materials, their importance and availability from each nation's standpoint.

Colonization and its need for and effect upon each nation.

Scoffs at Colonial Need

This latter question, he said, is not economic, but political, agitated for its effect at home. Germany, for instance, even if she were to gain the colonies she has demanded, would still be without sufficient coal, iron, oil, cotton, rubber and copper.

Scoffing at the economic need for going to war over colonies, Van Zealand suggested revision of the present regime of mandates; removal of the national element from colonization by placing colonies under international control, and establishment of the open door policy in colonies as Belgium has maintained in the Belgian Congo.

Suggests New Money Basis

"There is no need," he said, "to remap the world. "But we must realize world conditions are changing and five years from now different raw materials will be needed than those which are important today."

He cautioned against over-optimism about reduction of tariffs and declared tariffs have their genesis in politics rather than in economics. He suggested remonitization with a world gold standard and told the United States, holder of most of the world's gold:

"I hope the day may come when you can import more and use some of your gold and benefit from it."

Hoped For Peace

For world peace he expressed great hope, because, he said, all peoples want peace.

Many nations are willing to do anything to preserve peace and the influence of the United States has increased largely throughout the world.

Replying to questions from the panel, Van Zeeland said peace cannot exist without the type of international reorganization he suggested. He said the Versailles Treaty, while it brought "some element of order," has been outmoded by time, as has been the League of Nations.

It is necessary, he said, to "be a practical realist" and to "collaborate with the inevitable."

Capital Catholics Extend Decency Drive to Books

Parishioners of local Catholic churches yesterday joined with members of the faith throughout the United States in renewing their pledges to shun films which the Legion of Decency regards as morally offensive.

An annual custom, the date was set by the Bishops' Committee on Motion Pictures. In keeping with the campaign launched in 1933 against salacious pictures, a similar drive is now being directed against lewd and offensive literature.

At the request of Archbishop Curley, the diocesan pledge has been broadened this year to include magazines, books and other publications which print salacious or unwholesome material. Dealers are being asked to co-operate.

In New York, the Associated Press reported, the Very Rev. Nicholas Higgins, guardian of St. Francis Friary, Providence, R. I., blamed the necessity of such a pledge on men willing to "commercialize filth and sin." He addressed 2,000 persons at solemn high mass in St. Patrick's Cathedral.

Will Hays, president of the Motion Picture Producers and Distributors of America, in New York to address the Notre Dame Club, told reporters he approved the decency pledge.

Gaston Means Reported Gaining in Grave Illness

Springfield, Mo., Dec. 11 (U.P.).—Gaston B. Means has shown some improvement after being critically ill of effects of a recent abdominal operation, it was announced tonight at the United States Medical Center.

Means was sentenced to 16 years in prison for swindling Mrs. Evalyn Walsh McLean in an outgrowth of the Lindbergh kidnaping.

Today . . And Every Day
LOOK FOR
Over The Coffee
By
Harlan Miller
on
Page Two

Gunston Hall Girls Hold Traditional Christmas Season Candle-Light Service

Post Staff Photo—Klem.

At Gunston Hall last night, girl students held their annual pageant and candlelight service in celebration of Christmas. Students in the department of speech and drama acted the pageant, "The Nativity Story," under direction of Mrs. William Channing Johnson, while all girls in the upper school took part in the candle service. Among them were (left to right) Beverly Nalle, Lina Barrow, Eleanor Stalling, Nancy Hall, Page Dabney, Mary Kathryn Willis and Mary Ogden

Mrs. Roosevelt To Help Plant Open Nursery

Accepts Invitation of Florida Cigar Firm For Next Summer

Mrs. Roosevelt yesterday accepted an invitation to attend the opening of the first industrial nursery in the country, now being built at Jacksonville, Fla.

MRS. EULA SMITH

"Mrs. Roosevelt seemed vitally interested in the whole idea," said Mrs. Eula Smith, personnel director of the John H. Swisher Co., cigar manufacturers, which will inaugurate the plan in the early summer. She said the First Lady intended to make "progress visits" during the construction.

The nursery is intended to care for the pre-school children of employes of the Swisher factory and will operate on a 24-hour basis. At first the nursery will provide recreation, education and medical care for about 100 children. Later the capacity will be increased.

Children under 2 years old will be kept in one department, those from 2 to 3 in another, and those from 3 to school age in two more divisions.

Mrs. Smith, herself the mother of a 4-year-old girl, expressed hope yesterday that "other employers of large numbers of women would follow the example of my company."

After interviewing officials of the Children's Bureau of the Department of Labor, Mrs. Smith had a conference with Mrs. Roosevelt yesterday morning.

Rites Tomorrow For Shirley Sieber, Earle Star's Sister

Funeral services for Shirley Adele Sieber, 16, sister of Audrey Sieber, former mistress of ceremonies at the Earle Theater, who died Saturday after a three-month illness, will be held at 11 a. m. tomorrow from her home, 3728 Benton street northwest. Burial will follow in Cedar Hill Cemetery.

Born in Washington in 1922, Miss Sieber was a lifelong resident of the District. She was a second-year student at the Gordon Junior High School.

Besides her sister, Miss Sieber leaves her mother, Mrs. Grace Sieber, and a brother, Fred, of this city.

Nazis, Spain and Mexico Betray The Church, Says Father Smith

Catholicism Nurtured and Civilized Them, Is Repaid With Discrimination and Destruction, He Tells Sodality Here

Nazi Germany, Spain, and Mexico have repaid with discrimination and even destruction the church that nurtured them, the Rev. Ignatius Smith, O. P., declared last night at the Lourdes service, marking the twentieth anniversary of the Washington Sodality Union.

The program, part of the Catholic Radio Hour, broadcast over WOL, was held at the Church of the Immaculate Conception.

Blood of martyrs, Father Smith said, "blesses every corner of the globe, but also calls God's anger and curse on the nations who kill them."

"The Catholic Church for 1900 years by the divine commission of her founder has stood before the peoples of the world as a lavish and expectant host," he said, "and has spread before them a sumptuous feast—a banquet celebrating the wedding of divine and human nature in the person of Jesus Christ, the wedding of Christ and his spouse, the church."

"However, you know how she has been left so often a disappointed host." Many others sit at the banquet; individuals and nations become Catholic. They fill their minds, hearts, souls and lives with the saving and civilizing power of the church's teachings and guidance."

"Then they misbehave, turning on their host that has nurtured them and those nations like Attila and Hitler, Red Spain and Mexico turn on the church that civilized their people at the banquet of truth. Love and hospitality are repaid with slander, confiscation, discriminating legislation, destruction, rapine and murder. The church is a disappointed but never discouraged host to these nations whoe leaders have cheated them."

The Rev. John Cartwright gave the benediction; the Rev. J. Cotter Fitzgerald served as deacon; the Rev. Charles W. Nelson as subdeacon, and the Rev. Joseph P. Bradley as master of ceremonies. Music was rendered by the choristers of the Immaculate Conception Boys School, C. A. Benson directing.

Other Catholic women's groups held special celebrations yesterday, as the women of the Church of the Redeemer, Berwyn, Md., and of St. Patrick's Church, sponsored an all-day retreat at the Washington Retreat House, 4000 Harewood road northeast.

The Rev. Wilbur Wheeler, of St. Matthew's, was retreat master for the two groups, discussing "The Sanctification of Suffering."

St. Vincent de Paul

The St. Vincent de Paul Society spent more than $35,000 for local charitable purposes in 1938, according to reports given at the annual meeting yesterday at Holy Comforter Catholic Church, Fourteenth and East Capitol streets. The amount represented reports from 25 of 50 parishes. The money was spent for food, clothing, medicine and coal.

George J. Cleary, president of the Particular Council, the District unit, presided at the meeting, which was addressed by Mgr. Joseph M. Corrigan, rector of Catholic University, and Capt. Joseph Morgan, of the Fifth Precinct.

The conclave opened with a mass at 8 a. m., with the Rev. Charles O'Hara, rector of the host church, celebrant. Later, breakfast was served in the parish hall, under direction of the Holy Comforter branch of the society, aided by women of the parish.

The society, whose main purpose is charitable work, was organized in 1809 by St. Vincent de Paul, a student at the University of Paris, who was challenged by atheistic students to "do something active in religious work." Among those present yesterday was Vice President John Hadley Doyle, local member for more than 58 years.

D.C. Youths Named On Princeton Daily

Princeton, N. J., Dec. 11.—Robert H. McBride, of Washington, was chosen editorial chairman, and John H. Hoskinson, also of Washington, was elected an editor of the Daily Princetonian, student newspaper of Princeton University, it was announced today.

Petty Crime Hits Usual Seasonal Peak

Purse-Snatchings and Holdups Increase; Police Call It a Yule Custom

As a wave of petty crime continued here yesterday, police explained the recent increase in holdups and burglaries to a customary Christmas speed-up in hoodlum activities.

Statistics show a marked increase in the last few weeks of small robberies.

Dallas D. Kelly, 49, of Shimston, W. Va., was struck over the head with a bottle and robbed of $21 in an alley near Foutreenth and K streets northwest. He was taken to Emergency Hospital and treated for cuts and bruises.

Two armed colored men held up George Bellemy, 2113 M street northwest, near his home and escaped with his billfold and 50 cents. The description Bellemy gave tallied with that of two colored men who robbed Joseph E. Nareski, 900 block of Seventeenth street northwest, a few minutes before at Twentieth and L streets northwest, less than two blocks from the scene of the other stickup.

Nareski said he was forced into an alley and robbed of $4 and a package of cigarettes.

Selma Thomas, 933 N street northwest, and Mary Banks, 1724 U street northwest, were victims of purse snatchers.

Miss Thomas was walking on N street, between Ninth and Tenth streets northwest, when her bag was snatched by two young colored boys. They got $1.

Mary Banks, colored, was waiting for a bus at Thirty-fifth street and Reservoir road northwest, when her purse was seized by two men. The bag contained $4.

While congregations prayed yesterday an overcoat and several pocketbooks were taken from the choir dressing room of Covenant-First Presbyterian Church, Eighteenth and N streets northwest, during the morning service. Entrance was made from the N street side.

Traffic Offender Held for Posing as Officer to Pay Fine

Police last night arrested a man who, they said, posed as a policeman in order to raise cash for paying off a traffic ticket.

The suspect, Carl C. Cook, 41, 2711 O street northwest, walked into the first precinct station to pay the ticket, and remained there charged with robbery, assault and impersonating an officer.

At the time Cook entered the station, police said they had just finished hearing Charles A. Webb, 1001 K street northeast, tell how he had been "arrested" in Union Station, and ordered to come along to headquarters. Outside, Webb reported, the "officer" knocked him down and robbed him of $1.80.

Police said when Webb saw Cook come into the precinct station he declared "that's the man." Cook was arrested, and later identified by two persons who had seen Webb's "arrest."

Arts Club Hears Russian Music

A music program was given last evening at the Arts Club following the weekly Sunday evening supper. Nat Windsor, accordionist, and Mrs. Windsor, contralto, with Arsenio Ralon, Latin-American violinist, accompanied by Mrs. Ralon, were heard. Ralon has lived in Washington for some years. Mrs. Windsor, once with the Moscow Opera Company, sang several operatic arias as well as a group of Russian songs. Windsor, in addition to playing the accordion, sang a number of Russian folk songs.

The Arts Club will have a Russion evening January 15, after the weekly supper, when Mr. and Mrs. Windsor and Mr. and Mrs. Ralon again will be heard.

Munitions Sale Plot Trial to Open Today

Secretary Woodring Expected to Take Stand; Former Gen. Williams a Defendant; Secret Deals Charged

By Dillard Stokes

A former general and two industrial leaders go on trial before Justice Proctor today for criminal conspiracy.

Deals secretly closed, involving scandal and millions, are hinted among the revelations to be made in the Government's effort to prove that the defendants plotted to hide a vital witness from the House Military Affairs Committee.

Secretary of War Woodring is due to lead to the witness stand a parade of officers, former Congressmen, lawyers, judges, lobbyists and socially prominent hostesses summoned for the first judicial airing of the negotiations which rocked the capital five years ago.

Former Brig. Gen. Alexander E. Williams, once acting quartermaster general of the Army, who was court-martialed and dismissed, when the Army investigated the situation.

Joseph Silverman, jr., and his brother, Nathan, of New York, associates in sale of war materials to a dozen armies.

Former Representative Thomas Jefferson Ryan, who obtained a severance and will not be on trial with the others.

All four have denied any guilt.

Key Witness Vanishes

Frank E. Speicher, a key witness, disappeared in 1933 when the congressional committee got warm in its investigation of an alleged scheme to split up an order of $10,000,000 worth of fighting vehicles for the Army. The Government claims that this was no accident, but was arranged by the defendants who feared Speicher would betray the fact that he lent Gen. Williams $2,000.

For accepting this loan and telling the House committee he didn't, Gen. Williams was ordered dismissed by an Army court martial.

The arrangement for Speicher and his testimony to vanish was denounced as a criminal conspiracy to obstruct justice by the District grand jury. Handling the case when the indictment was presented four years ago was Irvin Goldstein, then an assistant United States attorney. When he returned to private practice he was appointed special assistant to the Attorney General to complete the prosecution.

Speicher to Testify

Goldstein expects to present his case in two days after a jury is chosen. Chief witness for the Government will be Speicher. He is expected to tell how, as an inner tube salesman, he entered the game played between industrialists of the early thirties, with millions of dollars worth of Government contracts for the stakes. From a simple salesman, he is expected to testify, he rose to a behind-the-scenes intermediary, in daily contact with highly placed officials and rich manufacturers, between whom he carried messages and arranged understandings.

Next witness called by Goldstein will probably be Former Representative W. Frank James, of Michigan, who was a member of the Military Affairs Committee until he retired from Congress, after which he helped the investigators as counsel. The third Government witness is scheduled to be Harold E. Schnure, one-time lawyer for Speicher.

May Call Woodring

William E. Leahy is counsel for Joseph Silverman, jr., and Roy St. Louis will defend Nathan Silverman. Leahy said last week that he did not see how the defense could avoid calling Secretary Woodring, who in the early thirties was assistant to Secretary of War Dern. Woodring was a leading witness before the grand jury which indicted the four defendants.

With Woodring for its star witness, the defense is expected to be protracted. Counsel declined to estimate how many witnesses they will call or how long they will take. It was, however, expected to be at least a week.

Among others summoned for the defense were reported to be Kenneth Anderson, clerk of the House Military Affairs Committee; Joseph Woodridge, former Deputy Comptroller General; Prosecutor Leon Schwartz, of Luzerne County, Pa.; William Stanley, former special assistant to the Attorney General, and Mrs. Nell Lane, of Washington.

Defense Is Outlined

By these and possibly other witnesses the defense counsel declare that they will prove the defendants' relations with Speicher were perfectly legitimate, that they had nothing to do with his disappearance and that they had no culpable connection with any of the transactions investigated by the Congressional committee.

The indictment comes to trial after having weathered years of attack upon its legal sufficiency and a thorough probing for technicalities which might cause it to be dismissed. Meanwhile, the defendants have been free in bail, $500 for Gen. Williams, $1,000 each for the Silvermans and Ryan.

The possible penalty for criminal conspiracy is 4 months to 2 years in prison and $10,000 fine.

Save time, money, effort with
ECONOMY SERVICE
$1.49 For First 9 Pounds
Next 5 lbs., 14c a lb.—Additional lbs., 12c
Why do your own laundry when our ECONOMY SERVICE is as near to you as your telephone. Call us and our driver will pick up your laundry, and deliver it. Everything washed, and ironed, including shirts. You'll be delighted with our service, pleased with our economy, and overjoyed with the hours of leisure our laundry service affords you.
WEST END LAUNDRY
• Launderers and Dry Cleaners •
1723-25 Pennsylvania Avenue N.W.
CALL ME. 0200
★ Small Additional Service Charge

EMBASSY FAIRFAX
EGG NOG
NOW READY—AN OLD FRIEND OF LAST YEAR!
• Last year thousands of customers bought our rich, conveniently prepared Egg Nog and raved about its goodness.
NO FUSS—NO BOTHER—CHEAPER
than making it at home, said customers last year. And right they were, for we use only the freshest of eggs, extra heavy cream, sugar and the finest vanilla extract made. That's all we put in it. You add the rum flavoring and liquor if you want it. (Some folks, who do not desire their Egg Nog quite so rich add milk, thereby increasing the quantity.) Or you may enjoy Fairfax Egg Nog just as it comes—with a dash of nutmeg perhaps. 75c per quart. TRY it!
Made Fresh Daily—Order Ahead, NOW
EMBASSY DAIRY PRODUCTS FAIRFAX
530 Seventh St. S. E. 1620 First St. N. W.
Phone DUpont 1441

RUG Beauty Our Duty
CLEANED AND STORED
Call Mr. Pyle NA. 3257
SANITARY CARPET & RUG CLEANING CO.
106 INDIANA AVE.

LOANS
72 years of buying, selling and lending on diamonds, jewelry, etc. Liberal Loans at Lowest Possible Rates.
CASH FOR OLD GOLD
(Government License)
E. HEIDENHEIMER
Established 1866
LOAN OFFICE 505 King St. Alex., Va.
WASH. STORE 1215 H St. N.W.

protect your BEAUTY
have your teeth examined now
DR. FREIOT
407 7th St. N.W.

SWING MUSIC
Will sway as long as people admire grace in dancing.
SWING COFFEE
Will grace the table as long as people enjoy a friendly chat.
From the SWING LABORATORIES OF TASTE
M. E. SWING CO.

UPHOLSTERING
2-Piece Suite..... $29.50
Extra Chair Club or Wing..... $11.50
Prices include all labor and materials.
WORK Unconditionally GUARANTEED
CALL or WRITE
For FREE estimates in your home day or evening. NO EXTRA charge for calls in nearby Maryland or Virginia.
Phone MEt. 7593
Willit Upholstery Co.
406 10th St. MEt. 7593

FORMAL ATTIRE FOR RENT
★ New Full Dress
★ Double and Single Breasted Tuxedos
★ Frock Suits With Striped Trousers
★ Chesterfield Topcoats
★ Silk and Opera Hats
Complete Line of Accessories
M. STEIN & CO.
1714 L Street
(L Street at Conn. Ave.)
NAtional 2435

BIGGER-BETTER
PEPSI-COLA
A big cola drink. Fine in flavor. Pure in quality.
5¢
PEPSI-COLA FAMOUS FOR OVER 30 YEARS
Look for the Trade Mark
A SPARKLING BRACING BEVERAGE
PEPSI-COLA
REFRESHING HEALTHFUL
12 OUNCES
WORTH A DIME

Nelson B. Bell About the Showshops

Off the Deep End Again With Year's 'Ten Best'!

Selections in Film Daily's Annual Poll; D'Oyly Carte Company Nears America; News Notes and Gossip of the Playhouse

"THE TIME HAS COME," the Walrus said, "to talk of many things" —pardon, that was a couple of other fellows. What I mean to say is that the time has come to talk of just one thing—or is it ten?—and that is the list of the "Ten Best Pictures of the Year," a duty annually imposed upon the critics of the country by The Film Daily, eminent trade journal of the motion-picture industry, published by that former member of The Post's staff, Mr. Jack Alicoate.

BELL

Reference to the back files indicates that it was precisely one year ago today that this department last stuck its chin out in pursuit of this same engaging enterprise; so again today, with comparable fear and trepidation, we place the attenuated and quivering neck upon the block and let go with another list of pictures released during the past year that seem to us to embody most of all-around virtue among a total list of 462, productions that are reasonably heavy with merit.

There will be objections to certain items on this list in certain quarters, of course. That, as the saying goes, is what makes hoss racing. The selections, nevertheless, represent this column's honest convictions, arrived at after suitable hair-tearing and fingernail-biting. Here they are:

1. "YOU CAN'T TAKE IT WITH YOU."
2. "MARIE ANTOINETTE."
3. "THE CITADEL."
4. "THE ADVENTURES OF ROBIN HOOD."
5. "ALEXANDER'S RAGTIME BAND."
6. "THE HURRICANE."
7. "BOYS TOWN."
8. "THE FIREFLY" ("CONQUEST").
9. "SUEZ."
10. "SNOW WHITE AND THE SEVEN DWARFS."

If curiosity should arise as to the reason for a double entry opposite No. 8, the explanation would be that "Conquest," which we still feel was an admirable film, was included in last year's voting and probably was published in this year's list of eligibles through error—in which case my selection would be "The Firefly," one of the year's outstanding musicals, notable for exceptionally fine recording and the introduction of the delightfully whimsical "Donkey's Serenade." For the other selections I have no wish to make apology. It is only toward some of the omissions that I feel apologetic.

There were, for example, such pictures as "In Old Chicago," "Love Finds Andy Hardy," "Jezebel," "Test Pilot," "Four Daughters," "If I Were King," "The Buccaneer" and other excellent films in the long list of titles from which a meager ten must be chosen. No doubt some of them, perhaps all, will be on lists submitted by other drama desks more sapient than this. Somehow, they seemed to this department not quite to measure up to the fuller stature of the ten catalogued above. Perhaps it was something I et!

And another thing. There will be those who will wonder, after all the raving I did about it, why "Snow White and the Seven Dwarfs" does not lead my list. The position of any picture on the list has no weight with the Film Daily recapitulators of the national vote. It is only important that it be on there. But to get back to "Snow White," it is named last, instead of first, merely because it was so distinctly a thing apart from the conventional motion picture, and so completely the outgrowth of Walt Disney's peculiarly specialized cartoon genius, that it seems to me a thing wholly unto itself, not to be placed in direct competition with other camera subjects utilizing the services of living actors in place of Mr. Disney's drawing pens and pigments. I still think it the most extraordinary entertainment of its own or any other year.

So the D'Oyly Carte Opera Company, that incomparable London band of Gilbert and Sullivan artists, is definitely on its way to Washington. It will be a long time yet before they get here, but, the gods being willing, they will make it along in the spring—at the National Theater, needless to say.

It really was unnecessary yesterday to scan the New York theater pages before arriving at the desk to find out, because once here the first thing that came to hand was a cordial note from that old war horse of the arts, Wallace Munro, calling attention to the extensive repertoire of Savoyard operas to be sung by the D'Oyly Carte Company in the Martin Beck Theater, New York, over a nine and one-half week season, beginning on Thursday, January 5.

At the moment the repertoire would be a bit long here, not to mention premature. We doubtless will get around to it, as it pertains to the National Capital, before the local engagement gets under way on April 3. At any rate, it is nice to know they are coming.

So they finally have got around to the big event. The finals in that "Great Waltz" national waltzing contest, inspired by the release of Metro-Goldwyn-Mayer's superb operetta of that name, co-starring Luise Rainer, Farnand Gravet and the magnificent Miliza Korjus, are to held in the grand ballroom of the Waldorf Astoria Hotel, in New York, tonight. The Washington zone will be represented by Lucille Wiley and Gene Stokes, of Myrtle Beach, S. C., who won the sectional championship on the stage of Loew's Capitol Theater a few weeks ago. Twelve couples will compete in tonight's final tournament in three-four time, with the grand prize to the winners a three-months' contract with the M.-G.-M. studios at Culver City, Calif. According to New York advices, interest in the event is so keen that an overflow crowd is expected to jam the Waldorf tonight. "The Great Waltz," incidentally, will return to the F street screen on Friday as chief feature of the new bill at Loew's Columbia Theater.

It is Richard L. Coe, acting as proxy for this desk, who reports that John Drinkwater's "Abraham Lincoln" was performed on Friday night by the Mask and Bauble Club of Georgetown University before a large audience which warmed steadily to the production in the richly masculine atmosphere of Gaston Hall, on the university campus.

As Mrs. Lincoln, says Mr. Coe, William J. Driscoll, jr., gave a surprisingly sustained performance. After the first shock of the husky voice in the billowy skirts was over, the audience was quick to admire the imperturbability of Mr. Driscoll in keeping the single feminine role in the play within the bounds of credibility. Carl H. Watson, jr., he goes on, was a Lincoln who improved as the course of history wore on. Tall and gaunt, like the martyred President, he spoke slowly and dispassionately at all times.

The scenes, it seems, were played before drapes with the suitable properties necessary to lend illusion. This simple method did away with the annoying atrocities frequently perpetrated on even the most professional of stages in the name of "art."

The Mask and Bauble Club, Mr. Coe feels, is an organization of great promise in the local theater.

It must have got stuck in the bottom of a mail pouch, or somewhere, but a postcard has just come belatedly to hand from Tony Muto, who, when it was written, was en route to the eighth Pan-American Conference, in Lima, Peru. It bears date of November 30, Cristobal, Canal Zone, and says this: "Dear Nelson: Seven more days and we'll be in Lima. Made some good stuff of American delegation coming down on boat. Best regards." Those must be the Fox Movietone News shots that already are on view at Loew's Capitol Theater. They got here before the postcard, which was slower than the ones Maynard Owen Williams, of the National Geographic, used to mail me from the heart of the Gobi Desert. What goes on here, Mr. Farley?

The more I think of it, the more amazing the unicycle juggling act of this lad, Boy Foy—and where did he ever get hold of that name?—seems to be. The way he whisks around the stage on one wheel makes a very elegant act in itself, but when you add to that the difficult tricks of balancing, juggling and co-ordination he performs, the thing becomes positively uncanny.

Marty Collins and Harry Peterson, mastering ceremonies in their lunatic way at the Capitol this week, tell me Boy Foy and his brother-assistant are Scotch lads who ordinarily speak with a decided burr. So when they called upon him to make a thank-you speech to the audience the other night, Boy Foy spoke in the purest Oxonian English and made them both look silly.

Members-of-the-Same-Club Note.
Aren't we all?

Film Table

Loew's Capitol—"Dramatic School," at 11:10 a. m., 1:50, 4:35, 7:20 and 10 p. m. Stage shows at 12:55, 3:35, 6:20 and 9 p. m.

Earle—"Comet Over Broadway," at 11:15 a. m., 1:55, 4:35, 7:15 and 9:55 p. m. Stage shows at 1, 3:45, 6:25 and 9:05 p. m.

RKO-Keith's—"Little Tough Guys in Society" at 12 noon, 2, 4, 6, 8 and 10 p. m.

Palace—"The Citadel," at 11:30 a. m. 2, 4:30, 7:05 and 9:35 p. m.

Metropolitan—"Angels With Dirty Faces," at 11:30 a. m., 1:30, 3:30, 5:25, 7:35 and 9:35 p. m.

Columbia—"If I Were King" at 12 noon, 2:25, 4:55, 7:20 and 9:50 p. m.

Belasco—"Moonlight Sonata," at 4:15, 6:10, 8:05 and 9:50 p. m.

Little Theater—"The Private Life of Henry VIII," at 11:15 a. m., 1:20, 3:20, 5:30, 7:35 and 9:40 p. m.

Trans-Lux—Newsreel and shorts, at 10 and 11:45 a. m., 12:30, 1:45, 3, 4:15, 5:30, 6:45, 8, 9:15 and 10:45 p. m.

Tivoli—"Just Around the Corner," at 1, 2:45, 4:30, 6:15, 8 and 9:45 p. m.

Ambassador—"Comet Over Broadway," at 1, 2:45, 4:30, 6:15, 8 and 9:50 p. m.

Uptown—"Suez," at 1:10, 3:15, 5:25, 7:30 and 9:40 p. m.

Comedy and Melodrama Seem to Be in the Offing

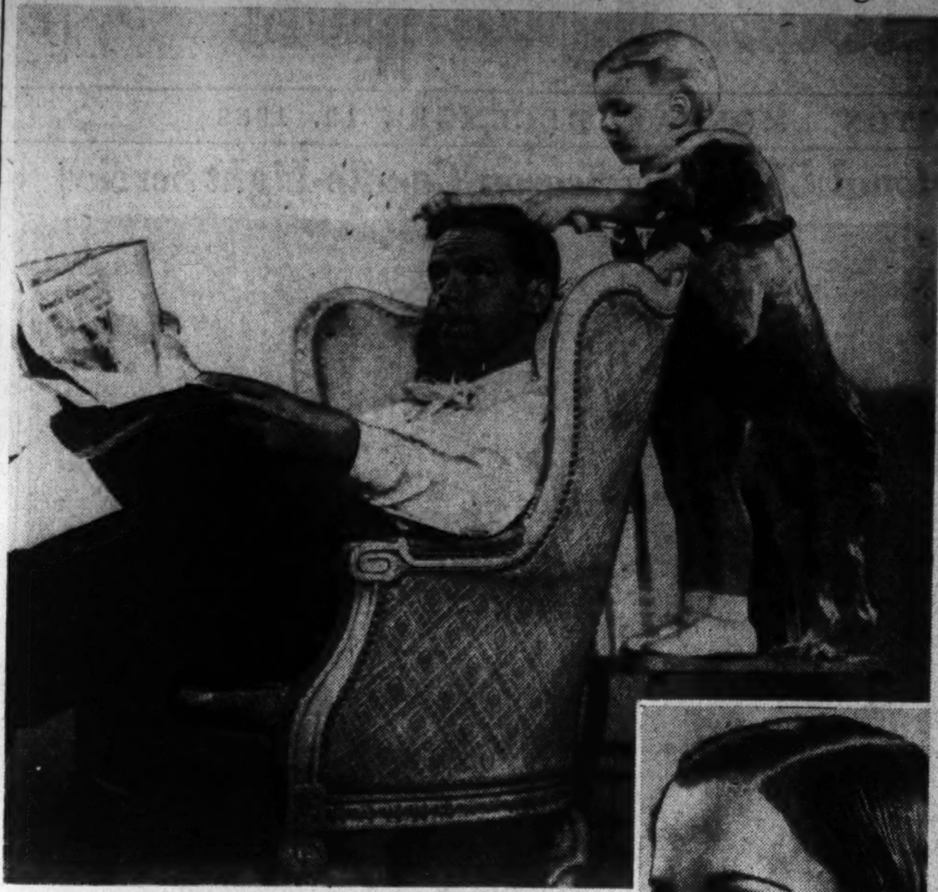

TO BE SEEN IN NEXT WEEK'S FILMS
Above—Arthur Lake, Master Larry Simms and another young fellow in a scene from Columbia's production of "Blondie," coming to the screen at the Metropolitan Theater next week. Inset—Gale Page, prominently cast in "Heart of the North," a drama of the Royal Canadian Northwest Mounted Police, entirely in Technicolor, next week's screen attraction at the Earle

The New Yorker

By Leonard Lyons

New York, Dec. 11.

FINANCE DEPARTMENT: Pearl Buck is one of the original members of an organization called "The-Woman-Pays Club" . . . Some of the co-members, including Gladys Swarthout, Rita Weiman and Mrs. Frederic March, invited the novelist to attend the twentieth anniversary dance Saturday night . . . "Sorry I can't attend this dance given by our 'The-Woman-Pays Club,'" was the reply. "I'm now a woman who collects. I'm on my way to Sweden—to collect the Nobel prize."

THEATER DEPT.: Billy Rose, preparing for his new vaudeville theater, submitted an offer to Jack Dempsey and Hannah Williams to make a personal appearance . . . "We'll be glad to accept," Dempsey countered, "if—for the same price you offer us—you and Eleanor Holm would appear at my restaurant."

MOVIE DEPARTMENT: Charles MacArthur just completed writing a new story and offered it to a producer at M.-G.-M. . . . "This is a great story," the producer assured. "My suggestion is that you first offer it to one of the national magazines. They'd be sure to grab it" . . . "I don't want it in a magazine," MacArthur replied, "because in a magazine my cousin can't play in it."

SPORTS DEPARTMENT: Tallulah Bankhead introduced her bridegroom, John Emery, to a group of friends at the Algonquin this week . . . "He used to be a prize fighter," Tallulah stated, "—as an amateur, I hasten to add—lest people get the wrong impression and he gets his pretty teeth knocked out."

BUSINESS DEPARTMENT: Some weeks ago, at the height of the Pegler-Broun fued, Life magazine assigned both men to write an article about each other. The editor of Life then decided against publishing the articles, because the boys didn't pull their punches in their descriptives of each other . . . Collier's, therefore, purchased both articles and was ready to publish them. Those articles, however, won't see print—because Westbrook Pegler withdrew his Broun story.

POLITICS: At the National Association of Manufacturers' display at the Waldorf one section is devoted to Communist propaganda. Among these is included a poster used by the Roosevelt Theater on Second avenue, advertising the movie, "Revolutionist" . . . The "peculiar" arrangement of spotlights directs the casual observer's attention to two words—"Roosevelt" and "Revolutionist."

DRAMA DEPARTMENT: December 3 Mary Martin, the Texas girl who won rave notices in "Leave It to Me"—her first stage appearance—flew to Texas to the bedside of her ailing father . . . Monday morning she started to return by plane—but the ship was grounded in Washington . . . She wired Vinton Freedley that she might be late, rushed to a train and started applying her stage make-up on her face while the train was en route . . . She arrived too late for the opening curtain and so had to sit in the wings and watch an understudy portray her role—that of a girl who gets in Paris, London and Moscow always at the right time.

DANCE DEPARTMENT: Plans now are being made to revive the Beaux Arts Ball this year . . . The sponsors are negeotiating with the Cuban government to call the affair "the Cuban Ball" in return for $10,000 underwriting.

BOOK DEPARTMENT: When the Book Auction Guild conducts another sale for the benefit of refugees, Robert Benchley will contribute a first edition of Ernest Hemingway's "Farewell to Arms"—a volume which has become priceless, because Hemingway himself inserted, in ink, the deleted words in the blanks placed by the censors at Scribner's . . . Hemingway, then unknown, had inserted the words because he thought Benchley then would be unable to resell the book—that this was making it completely valueless.

WAR DEPT.: That famous line in the play, "Oscar Wilde"—the line in which Wilde's accomplice in evil tells the court that he had reformed and joined the Navy—has been changed to "joined the Army" . . . The change was made at the request of the Navy League . . . The Army League doesn't mind.

Not an 'Act'

SHIRLEY ROSS, despite a sprained ankle sustained on the set, appears for scenes in which she can be filmed sitting down in "Cafe Society," in which Lucius Beebe, Post columnist, also appears

Trans-Lux

The "March of Time" goes to town at the Trans-Lux Theater this week with it's "Uncle Sam—Good Neighbor." If you want to see the State Department—that always illusive branch of your Government—here is the chance of a life-time to see it in action; from top to bottom and from Washington to all corners of the globe. Look sharp while you see how Nazis are doing business in South America, and at the same time that Uncle Sam is coming to life with a swift fleet of ships to sail between New York and South American ports.

In the news, the shots of the marvelous Maginot line in France stand out. Here we see 125 miles of underground fortress built at a cost of $14,000,000,000.

In the realm of sports, outstanding clips are those of the Redskins-Giants football game, the releases of Paramount, Universal and M.-G.-M. being used in combination. The highlights of the game are all there, including shots of the loyal Washington fans and celebrities. Also in the news are beautiful shots of the French troops in Alps maneuvers and the airplane partol over Tunisia; the activities of the Roosevelt family; Secretary Hull, with former Gov. Landon, on a trip to Lima, and for milady, a New York showing of spring headgear.

"Dalecarlia, the Heart of Sweden" is a charming short-subject travelog, and "Mickey's Parrot" is the Disney cartoon, up to the usual high standard of that popular artist.

Verbal Letters

Ann Sheridan speaks her letters to her mother. The Warner star has a recording machine and sends records of her message.

Gracie Fields, Highest Paid Star, 'Broke'

British Comedienne Earns Million Yearly But Keeps Pittance

By Frederick C. Othman.
United Press Hollywood Correspondent.

Hollywood, Dec. 11. — Gracie Fields, Lancashire laundress' daughter and perhaps the only woman in the world who earns $1,000,000 a year, reported today that she's broke.

"I've always been stony," she said, "and I guess I always will be and it doesn't seem to matter much."

Miss Fields is the most prosperous actress in the history of the theater, despite the emptiness of her purse. The Crawfords and the Lombards and the Loys are small fry compared to her.

And compared to them she looks like the owner of a small dry-goods store; the woman who cooks the hamburgers in the corner lunch counter, or the girl who comes in every other day to give the house a good cleaning.

She is 40 years old, has no curl in her strawberry blonde hair, hides her eyes behind horn-rimmed glasses, lets her eyebrows grow the way nature intended and wears no make-up. She is more popular probably than any other actress—yet she's not well known in the United States.

For 15 years she has been earning around $750,000 annually as Great Britain's best comedienne. For the last couple of years, with radio, pictures and phonograph records thrown in, her income has topped the $1,000,000 mark.

Records Sell in Millions

More than 5,000,000 of her records have been sold. Every week she gets 500 or so requests to open charity bazaars and sing for orphan home. More than 200 candidates in the last British election asked for her support. She's even had an ocean liner named after her.

Last year she signed a contract with Twentieth Century-Fox for international distribution of her pictures. She's in Hollywood for the preview of her latest, "Smiling Along," and she only hopes that American audiences also will enjoy her antics.

At lunch today with her producer, Monty Banks, she kept the Fox resaurant in a minor uproar with renditions of some of her newest songs and, incidentally, revealed something of the Gracie Fields' phenomenon.

"I suppose they like me because I'm just one of them," she said. "I like people, but I do get nervous among actors. They always seem so superior. Just before I came to America I went to a show in London and after it was over I got on a bus.

Everybody Knew Her

"All the passengers said 'Hello Gracie.' So did the driver. The conductor said I was on the wrong bus, but did that bother the driver? It did not. He turned around and said if everybody agreed, he'd take me home. So us passengers had a party in the bus on the way and I got delivered right to my door."

Miss Fields usually is broke, she said, because she must return most of her income to the British government in the form of taxes and because she spends the rest on her relatives, her friends, and her charities.

Miss Fields achieved her $1,000,000 income by something of a fluke. For years she'd been earning a small fortune on the British stage, but her first movie producers were afraid she wouldn't be so good in the films. So they gave her a percentage of the profits, if any, rather than a pay check. And every picture she made turned into an outstanding hit.

In Hollywood

With Hedda Hopper

Hollywood, Calif., Dec. 11.—Long before Walter Wanger gave his star-studded party for the Jimmy Roosevelts, I predicted Jimmy would have a seat among the mighty in our town. Jimmy's taken quite a leap from his father's secretary to the vice-presidency of the Samuel Goldwyn organization. No one will deny Jimmy's capability, but with all the various investigations about the picture business and law suits going on in the East, not to mention little items like income tax, I wonder if this wasn't an inopportune time.

HEDDA HOPPER

In every business there are suspicious people who will attach an ulterior motive to a simple business deal. But then, simplicity has never been synonomous with the name Roosevelt. It's the magic Midas touch and always has been. One thing we can be sure of, Jimmy will be good for Sam's blood pressure. Imagine a Goldwyn beginning a battle with a Roosevelt. All kidding apart, the Roosevelts are a welcome addition to our Hollywood life. I'm only hoping Jimmy won't go Hollywood—I'd bet every cent I have in the world, Betsy won't! And I believe this news takes care of the third term at the White House.

Jacqueline Byrd, niece of Admiral Richard E. Byrd, came from Richmond, Va., 18 months ago with movie aspirations. Even with her uncle's distinguished name back of her, she couldn't get a look-see. Luckily, she went to Josephine Dillon, who coached her, and now Jackie's rehearsing the feminine lead in "White Cargo" which opens in San Francisco around Christmas. She'll probably be picked up by a talent scout and brought back to pictures. If she has the Admiral's charm of manner, her success is in the bag.

Constance Collier was in a dither when an Englishman asked if he might bring Leni Riefenstahl to Connie's dressing room. Friends already there, curious to see Leni, said, "Yes." While she was inside, the Sam Jaffees were entertained at the stage door. Leni's only here to sell her picture! She's already sold it for English distribution. As you know, it was made with the 1936 Olympics as a background

Cecilia C. Callejo did a bit in "Dramatic School" and you'll be seeing her again! She was the protegee of La Argentina. Her friends thought Argentina's death would delay her career, but not so. In this she plays the classics on her castanets, while dancing to their accompaniment.

Yes sir, Paulette Goddard has star-dust in her eyes. She has a lusty don't-give-a-darn look, slightly reminiscent of Clara Bow and in that same picture, Luise Rainer forgot she was Mrs. Odette and an Academy winner, and gave a gay performance.

Gabriel Pascal has found that George Bernard Shaw is not all milk and honey, and means it when he says he's no gentleman! Pascal's taken a secret sailing for England because the end of "Pygmalion" was slightly changed for American consumption.

Barbara Stanwyck is almost too good! She was promised Saturday off to see the game, had Bob Taylor and tickets. But without a sign of disgruntlement came to work at noon for Cecil B. DeMille. With Bob, tickets or the game, you would have heard my screams all the way to Glendale.

Bela Lugosi has been acting for 25 years—and well, too, but since playing "Dracula" they only gave him horror roles. Now, in "Son of Frankenstein" he's a character—but not horror. Let's hope this will break the jinx, and he'll be given other opportunities.

One of the horrors of Hollywood is its insane typing. For 20 years I've tried to let my hair down and dress in gingham, but no—I'm always the pompous, rich, glitterbug who gives the party and tries to be funny wearing old ironsides and hung with as much gold as we have in the mint. Wouldn't I love to get my snoot in a "One Man's Family" sort of thing?

David Selznick must have talked too much on his recent trip to New York. When the announcement that Paulette would be "Scarlett" came from there, naturally all the local writers worked themselves up to a good sized fever, so all David could do was deny it—to pacify us. Which wasn't any too good for his new star. But I promise not to mention "Gone With the Wind" until its Gone into Production! You know, even here you can cry "Wolf" once too often.

Copyright, 1938.

Gayety

"DANCING DOLLS." The Independent Burlesque Association presents the musical production, in two acts and 24 scenes, featuring Sunya "Smiles" Slane and Alma Bray, supported by Jack Diamond, Ethel DeVeaux, Harry "Shuffles" LeVan, Earl Root, Doreen, Walter Stanford, Harry White, Jan Dean, Harry Cornish and Hazel Walker. Dance numbers devised by Beverly Carr; staged by James J. Lake. Reviewed Sunday matinee by Art John, B. C. A. A.

A marked accent on feminine pulchritude, charm and beauty is evident in the current production playing Col. Lake's Gayety Theater this week. And why not, when such personalities as Sunya "Smiles" Slane, Jan Dean and Alma Bray are members of the cast?

Of this trio, we bring first to your attention Miss Alma Bray, since this young woman presents a novelty number that is unique. Ascending to a trapeze high above the stage, Miss Bray proceeds to execute some rather difficult acrobatic routines, at the same time revealing just a little more of her Venus de Milo figure as each move of her shapely torso whirls through space. We found this number of Alma's novel and exciting and something which may tend to inspire her stage sisters to routines that will reveal them as something more than glorified parade girls.

Sunya "Smiles" Slane, a local favorite, gives her usual good performance, offering several songs and beauty parades.

The comedy sequences are handled by Jack Diamond, Harry Stanford and Harry "Shuffles" LeVan. In so far as wit, humor and originality are concerned, Diamond stands out much above his stage partners. Jack offers some of his very funniest material in this revue. Honorable mention must be given Ethel DeVeaux who works several scenes with Diamond and proves herself one of the Wheel's best "talking women."

Harry Cornish and Jan Dean prove to be one of the most capable dance teams seen here in weeks. Not only is Cornish an excellent dancer but merits a word of praise for his ability as a musician.

Miss Carr, who produced the dance numbers in the attraction, need not feel too harshly toward her youthful charges who apparently need much rehearsing. The girls are both young and pretty.

Little

That merry and much-married monarch, King Henry VIII, has returned to the Little Theater, this time to represent Great Britain in the International Cinema Festival, now entering its third week.

"The Private Life of Henry VIII" was produced early in 1933 and since then, to what must be millions of people, Charles Laughton has graphically made public many of the more fascinating details of a life anything but private. From his mealtime manners and his bedtime game of cards, with that queen of all card sharps, Anne of Cleves, to his worried walk as regal execution times draw near, Laughton's delineation is by now too well known to be news for December 12, 1938.

Robert Donat's small role led him to much favor, culminating now in "The Citadel." Elsa Lanchester, Merle Oberon and Binnie Barnes are others in the cast of this rich historical film. Alexander Korda, whose "Drums" was here last week, made a triumphal entry in the directorial ranks with this production, which will continue through tomorrow.

R. L. C.

AMUSEMENTS

25c to 1 P.M.—1500 Seats Every Night, 40c
Loew's CAPITOL F. AT 14TH. DOORS OPEN 10:45
NOW LUISE RAINER Paulette GODDARD and 28 young stars in M-G-M's "DRAMATIC SCHOOL"
Stage Collins & Peterson 24 CHESTER HALE DANCERS

Loew's PALACE F. AT 13TH. Doors open 11 A.M.
NOW The CITADEL ROBERT DONAT ROSALIND RUSSELL

Loew's COLUMBIA F. AT 12th. DOORS OPEN 11 A.M.
NOW RONALD COLMAN "IF I WERE KING"

25c to 1 p.m. EARLE
Now Kay FRANCES · Ian HUNTER In Warner Bros. Drama 'Comet Over Broadway'
ON STAGE! Tom HOWARD George SHELTON AND OTHER ACTS
"Comet Over Broadway" Can Also Be Seen — Today, Tomorrow and Wed. at Ambassador. Daily Matinees at 1 p.m.

METROPOLITAN
Now 2nd Week Downtown 'ANGELS with DIRTY FACES' A Warner Bros. Drama With James CAGNEY · Pat O'BRIEN
25c to 5:30 p. m

RKO NOW KEITH'S 15th at G A WASHINGTON INSTITUTION
MISCHA AUER · MARY BOLAND EDW. EVERETT HORTON and the rowdy tough guys in "Little Tough Guys in Society"
Added...WALT DISNEY'S FARMYARD SYMPHONY
Coming... "The STORM"

AMUSEMENTS

NATIONAL "AMERICA'S FIRST THEATRE"
TONIGHT AT 8:30 Mats. Wed. and Sat. at 2:30
1938 PULITZER PRIZE WINNER
OUR TOWN
Jed Harris' Production of Thornton Wilder's Deeply Moving Play
FRANK CRAVEN And N. Y. Cast

Constitution Hall, Tomor. Ev., 8:30 p.m.
RACHMANINOFF
Noted Russian Pianist and Composer In Recital—$2.20, $2.75—Mrs. Dorsey's, 1300 G St. (Droop's). NA. 7151. And at Constitution Hall Tomor. Eve.

25c to 5:30 INTERNATIONAL LITTLE FESTIVAL 9th Above F
Mon.-Tues. CHARLES LAUGHTON MERLE OBERON ROBERT DONAT Private Life of HENRY VIII

Ignace Jan PADEREWSKI MOONLIGHT SONATA
Belasco THEATRE CONT. FROM 4 P.M. OPPOSITE THE WHITE HOUSE NAtional 0149

GAYETY 9th Bet. E & F Sts. MEt. 8662 TRAVELING BURLESQUE 2 CONTINUOUS MATINEES 12 TILL 5 EVE. RESERVED SEATS BAL. 35c
Now ALMA BRAG The Daring Strip Tease on the Flying Trapeze.

TRANS-LUX THEATRE 14th & N. Y. Ave. N.W.
French-Ital. Crisis—March of Time—Monop. Com.: Ro'evelts—Redskins-Giants
plus SPECIALLY SELECTED SHORT SUBJECTS 25c

Today's NEIGHBORHOOD Movies

MOTION PICTURES ARE YOUR BEST ENTERTAINMENT
$250,000 Movie Quiz Contest Booklets Now Available in All Warner Theaters. Pictures Marked X Are Quiz Contest Pictures.

WARNER BROS. THEATERS
For additional information phone theaters direct. In event of busy signal call REpublic 0800.

Theaters Having Matinees

AMBASSADOR 18th & Col. Rd. Mat. 1 P.M. CO. 5595
"Comet Over Broadway" with Kay Francis-Ian Hunter. At 1, 2:45, 4:30, 6:15, 8, 9:50. Also Newsreel.

CALVERT 2324 Wisc. Ave. N.W. Mat. 1 P.M. WO. 2345
(X) Fred MacMurray-Ray Milland in "Men With Wings." At 1, 3:10, 5:15, 7:10, 9:40. Also Newsreel.

CENTRAL 425 9th St. N.W. Open 11 A.M. ME. 2841
(X) Wallace Beery-Mickey Rooney in "Stablemates." At 11:55, 2:15, 4:40, 7:05, 9:30. Also Newsreel.

PENN 650 Pa. Ave. S.E. Mat. 1 P.M. LI. 2179
(X) Tyrone Power-Loretta Young in "Suez." At 1, 3:10, 5:20, 7:30, 9:40.

SHERIDAN Ga. Ave. & Sheridan Mat. 1 P.M. RA. 2400
(X) Tyrone Power-Loretta Young in "Suez." At 1, 3:05, 5:15, 7:20, 9:30.

SILVER Ga. Ave. & Colesville Pk. Mat. 1 P.M. SHep. 5500 Parking Space
(X) Deanna Durbin-Melvyn Douglas in "That Certain Age." At 1:15, 3:25, 5:30, 7:40, 9:45. Newsreel.

TIVOLI 14th & Park Rd N.W. Mat. 1 P.M. CO. 1800
(X) Shirley Temple-Charles Farrell-Bill Robinson-Joan Davis in "Just Around the Corner." At 1, 2:45, 4:30, 6:15, 8, 9:45. Also Cartoon.

UPTOWN Conn. Ave. & Newark Mat. 1 P.M. CL. 5400
(X) Tyrone Power-Loretta Young in "Suez." At 1:10, 3:15, 5:25, 7:30, 9:40.

Theaters Having Eve. Performances.

APOLLO 624 H Street N.E. LI. 3375
(X) Wallace Beery-Mickey Rooney in "Stablemates." At 6, 7:55, 9:55.

AVALON 5612 Conn. Ave. N.W. WO. 2600
(X) Wallace Beery-Mickey Rooney in "Stablemates." At 6:15, 7:55, 9:45.

AVE. GRAND 645 Pa. Ave. S.E. LI. 2406
(X) Edward G. Robinson in "I Am the Law." At 6:15, 7:55, 9:40. News.

COLONY 4935 Ga. Ave. N.W. GE. 6500
(X) Deanna Durbin-Melvyn Douglas in "That Certain Age." At 6, 7:50, 9:40. Also Newsreel.

HOME 1230 C St. N.E. AT. 8188
(X) Bing Crosby-Fred MacMurray in "Sing You Sinners." At 6:15, 8:05, 9:55. Also short subject.

SAVOY 3030 14th St. N.W. CO. 4968
Jack Holt in "Crime Takes a Holiday." At 6:50, 8:25, 10. News.

SECO 8244 Ga. Ave. Silver Spring Parking Space. SHep. 2540
(X) Edward G. Robinson in "I Am the Law." At 6:15, 8, 9:50. Cartoon.

TAKOMA 4th & Butternut Sts. Parking Space. GE. 4312
(X) Dorothy Lamour-George Raft in "Spawn of the North." At 6:50, 9:15.

YORK Ga. Ave. & Quebec Pl. N.W. RAnd. 4400
(X) Mickey Rooney-Wallace Beery in "Stablemates." At 6:15, 7:55, 9:40.

ACADEMY Of Perfect Sound Photoplay 8th at G S.E.
MADGE EVANS, PRESTON FOSTER in "ARMY GIRL."
Also: ALICE BRADY, CHARLES WINNINGER in "GOODBYE BROADWAY."

ATLAS 1331 H St. N.E. AT. 8300
Matinee 1 P.M. Sonja Henie in "MY LUCKY STAR." Also Historical Novelty: "DECLARATION OF INDEPENDENCE."

CIRCLE Home of "Mirrophonic Sound" Penna. Ave. at 21st N.W.
Pat O'Brien and Margaret Lindsay in "GARDEN OF THE MOON." News.

CONGRESS 2931 Nichols Ave. S.E. Air-Conditioned
Mickey Rooney in "BOYS TOWN."

FAIRLAWN ANACOSTIA, D. C.
E. G. Robinson in "I AM THE LAW."

PRINCESS 1119 H St. N.E. Double Feature
Tyrone Power and Alice Fay in "ALEXANDER'S RAGTIME BAND." Lloyd Nolan in "PRISON FARM."

STANTON 6th and C Sts. N.E. Finest Sound Equipment
JOE PENNER in "I'M FROM THE CITY." Also: Gene Autry in "MAN FROM MUSIC MOUNTAIN."

STATE-BETHESDA 6970 WIS. AVE. BETHESDA, MD.
Charles Boyer and Hedy Lamarr in "ALGIERS," at 6:00, 7:45 and 9:30 P. M.

FALLS CHURCH, VA.
STATE No Parking Worries
Bob Burns in "THE ARKANSAS TRAVELER."
LEE "THE BIRTH OF A BABY."

ARLINGTON, VA.
WILSON 1720 Wilson Blvd. Opp. Colonial Village
Loretta Young and Tyrone Power in "SUEZ."

ASHTON 3166 Wilson Blvd. Phone Oxford 1139
Edward G. Robinson, "I AM THE LAW."

BERNHEIMER'S THEATERS

JESSE THEATER 18th & Irving Sts. N.E.
"THAT CERTAIN AGE." Deanna Durbin and Melvyn Douglas.

SYLVAN 1st and R. I. Ave. N.W.
"LOVE FINDS ANDY HARDY." Mickey Rooney and Lewis Stone.

PALM THEATER DEL RAY, VA.
"SPAWN OF THE NORTH." George Raft and Dorothy Lamour.

NEWTON 12th and Newton Sts. N.E.
"TOO HOT TO HANDLE." Clark Gable and Myrna Loy.

DIRECTION SIDNEY LUST

BORO 7101 Wisconsin Avenue Bethesda, Md. Cont. 6-11
Marx Brothers in "ROOM SERVICE."

HIPPODROME K Near 9th
Double Feature: L. Young in "4 MEN AND A PRAYER." Astaire and Rogers in "CAREFREE."

CAMEO MT. RAINIER, MD. Cont. 6-11
Joe E. Brown in "THE GLADIATOR."

ARCADE Hyattsville, Md. Cont. 6-11
Bing Crosby, "SING YOU SINNERS."

RICHMOND ALEXANDRIA, VA. Today-Tomor.
B. Grable, "CAMPUS CONFESSIONS."

REED Alexandria, Va. Alex. 3445 Today-Tomor.-Wed.
Ronald Colman in "IF I WERE KING." Free Parking Space—800 Cars

MARLBORO Upper Marlboro, Md. Cont. 7-11
Bing Crosby, "SING YOU SINNERS."

MILO ROCKVILLE, MD. Cont. 7-11
"JUST AROUND THE CORNER."

The Laugh's on Eden—Park Police Collect Dolls

The Post is the only daily morning paper in Washington with A. P. WIREPHOTO Service.

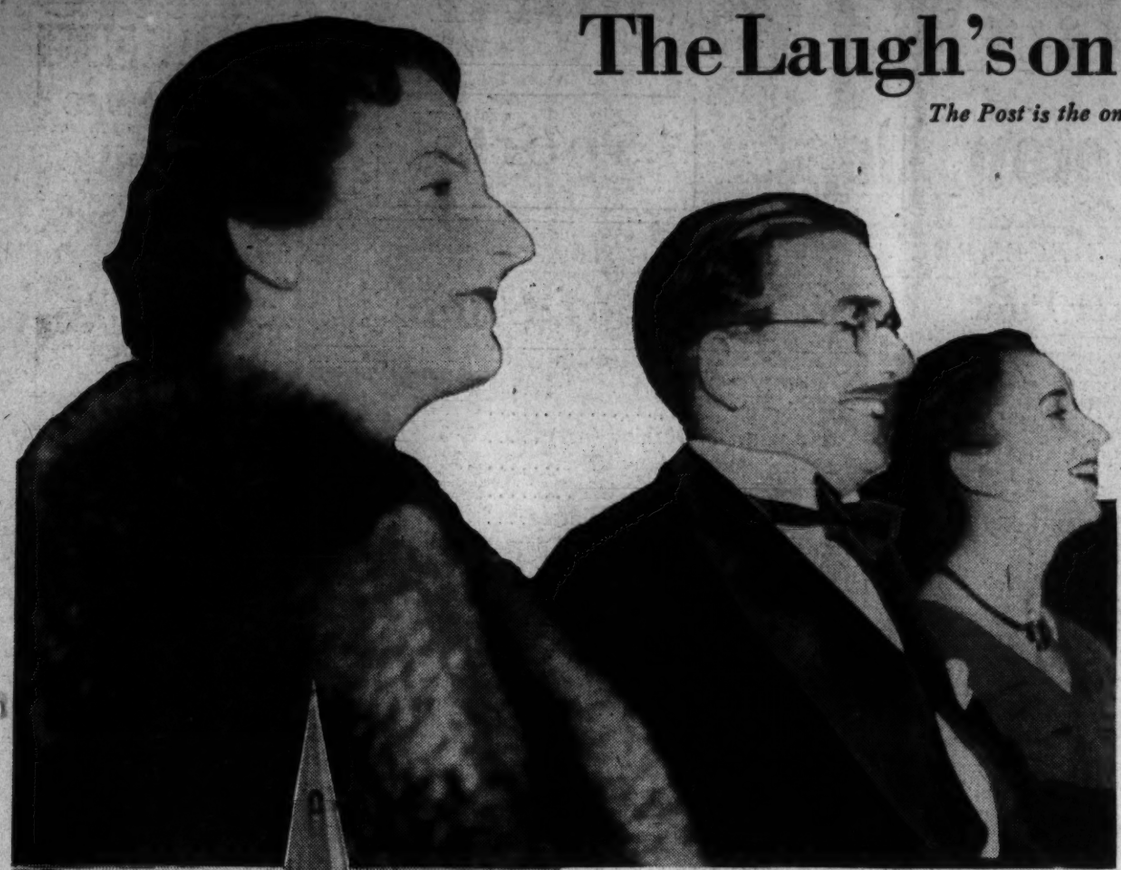

Anthony Eden gets a hearty laugh at "Hellzapoppin'," current Broadway hit in which he was depicted Saturday night as scaring Hitler through a brick wall. With him are Mrs. Eden (left) and Lady Daphne Straight. Below, historic St. Anne's Church in Annapolis, which Eden will visit this week to see the grave of his great-great-grandfather, last colonial Governor of Maryland.

Post Staff Photo.

To Gladden Yuletide for Needy Children

Private Bernard J. Beckmann, of the U. S. Park Police, smilingly approves the progress being made by fellow officers who are "chipping in" this year to buy about 100 dolls for the Capital's needy children at Christmas.

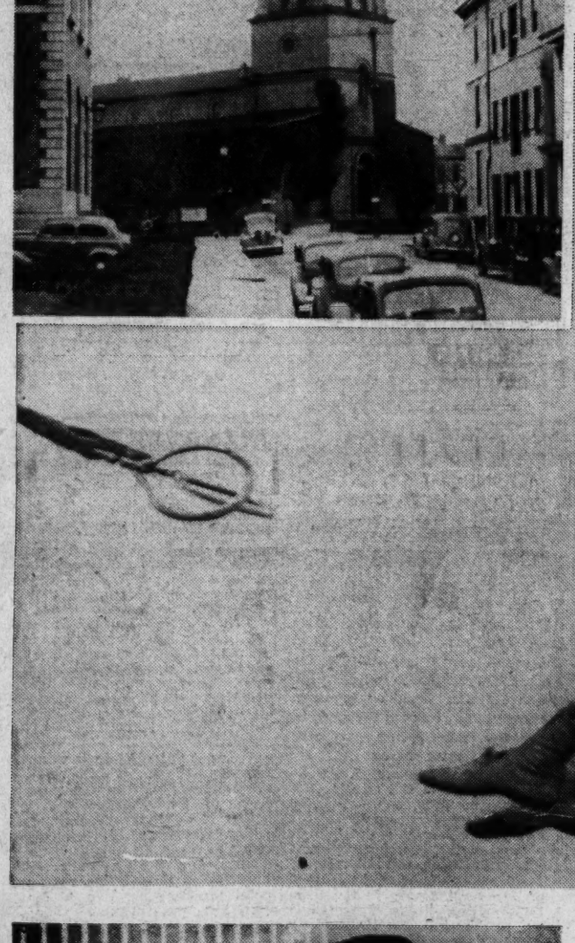

A Hair-Raising Stunt!

Zena Rosaire, British circus star, sets a new hair style for trapeze artists as she flies from the rings in this "hair-raising" stunt in practice workout.

The 'Radio Newspaper' Goes on the Air

The sending apparatus (right) and the receiving set (left) for the "radio newspaper" inaugurated by the St. Louis Post-Dispatch. The first edition consisted of nine pages, eight inches long, four columns wide. The receiving set contains continuously feeding rolls of paper which pass under a stylus. The copy may be cut or folded to make pages like a regular newspaper. A clock automatically starts the set, so that the reader need not be on hand. It takes 15 minutes to transmit one page.

Sultan and Friend on Holiday

Lydia Hill, former London show girl, and the Sultan of Johore watching skaters in Switzerland. Marriage rumors, often denied officially, were revived by their presence at the winter resort.

Tau Phi Sorority To Install New Officers

Mrs. Ruth V. Maddox (left), vice president, and Mrs. Christine Bishop Murnan, president, who will be installed by Alpha Beta Chapter of Tau Phi National Sorority at the semiannual banquet tomorrow at the Hay-Adams House.

C. I. O. Federation of Architects and Engineers in Convention Here

Attending the closing sessions yesterday of the C. I. O. Federation of Architects, Engineers, Chemists and Technicians, in convention here. Left to right, A. C. Shire, technical director of the U. S. Housing Authority; Lewis Allan Berne, International president of the Federation; Mrs. Walter Smethurst, and Walter Smethurst, administrative assistant to John L. Lewis.

Giants Defeat Green Bay, 23-17, Win Pro Title

Sports | The Washington Post | Sports

16 WASHINGTON: MONDAY, DECEMBER 12, 1938 X****

This Morning

With Shirley Povich

The Bonura Deal!

As you may have heard, Mr. Clark C. Griffith is currently in New York bent on a face-lifting operation on his Washington Ball Club. And from the anteroom comes the announcement that the face of big Zeke Bonura will be entirely missing as far as the 1939 Nats are concerned.

Mr. Griffith was there to swing it, and I don't mean Loch Lomond of the other jitterbug tunes. He was there to swing the deal that landed Bonura in the National League and $20,000 in the treasury of the Nats. To that end he has used his persuave powers to untangle Bonura from the claims of other American League clubs. Two teams which threatened to thwart the transfer of Bonura to the Giants were appeased by Mr. Griffith who will do as much for them some time, and the Giants got Bonura for a price.

POVICH.

For ways that are dark, Bret Harte's heathen Chinee is no more peculiar than the machinations of big league baseball. It is peculiar, to say the least, that American League clubs were willing to waiver out of the league a first baseman whom the Giants rated as a $20,000 chattel, and the waiver price only $7,500. Until he swung it, there was great doubt that Mr. Griffith would be able to set all the scenery.

Gentlemen's Agreement

But he has done it, thus proving, among other things, that there are gentlemen among American League club owners. Because it was by the method known as the "gentlemen's agreement" that Griffith finally whipped two recalcitrant American League owners into line. Some day when the other gentlemen need a favor on the same order Mr. Griffith will oblige.

The two owners to whom Griffith finds himself obligated for the $20,000 and two ballplayers are Mr. Connie Mack, of the Athletics, and Mr. Lou Comiskey, of the White Sox, the reports have it. Both of those clubs were in the market for Bonura at the $7,500 waiver price. The A's have no first baseman worthy of the job and the White Sox struggled along last season with Joe Kuhl, a .266 hitter. They were in no mood to let Bonura get out of the league if he could be had for $7,500, but Mr. Griffith apparently exerted his charms.

The Nats' owner has been acting during the past few days as if Bonura were a hot potato that was searing the flesh. At least it would seem so from his frantic efforts to waive the big boy out of the league. I don't know whether the idea ever struck the Nats' owner, but he could have retained Bonura and been perfectly within the rules of baseball. With a generous portion of Washington fans, that would have been a popular solution. The idea has its merits, in fact. Listen:

No Big Liability

Bonura is not the horrible liability that he has been pictured. Evidently the Giants feel that way about it, too, else they wouldn't be separating themselves from $20,000 and two ball players for his contract. Zeke had his moments last summer when he couldn't field a ground ball with a snow shovel, but there were moments, too, when big Bonura was a potent package for the Nats.

Sure, he had a poor season in 1938. So did Lou Gehrig, but have you, by chance, noticed the Yankees in a frenzy to trade Larrupin Lou? No indeedy. Yet long before the '38 campaign closed, there was talk of Bonura being on the block. Zeke had a poor season, as I was saying, batting only .291, but Bonura in a batting slump can outhit various other Washington players.

Who drove in more runs than anybody on the Washington club last year? Bonura, by plenty! Who hit more homers in 1938 than any player in the history of the Washington team? The same fellow—Zeke Bonura! How, then, was it logical to waive the fellow out of the league?

There's Wasdell

Don't answer. I know what you're thinking. You're thinking Big Zeke was a terrible ham out there at first base, and you're just about to say that he let in more runs than he drove in. I doubt that. Bonura was not much account on balls hit to his right. But they were only singles. On balls down the line, to his left, he wasn't too bad. In fact, he was pretty good. And those hits down the line are the extra-base hits—the doubles and the triples that bounce against the wall.

From the actions of the Washington baseball bosses, you'd think that the Nats are in possession of plenty of first-base talent which can step into the job and take over nicely, but what does that talent consist of? Chiefly, Jimmy Wasdell, a young fellow who is clever enough in the field and, at last reports, a .236 hitter. Wasdell last summer appeared to be a horrible sucker for big league pitching, a fact that was not obscured by an occasional homer. There is also a young first baseman named Jim Vernon. But he is fresh from Greenville, S. C., which, at last reports, was in a very, very small minor league.

The Nats are gambling, apparently, that Wasdell will develop. They could have taken another gamble—the gamble that Bonura.

See POVICH, Page 18, Column 2.

Giants Head Goalward After Blocking Packer Punt

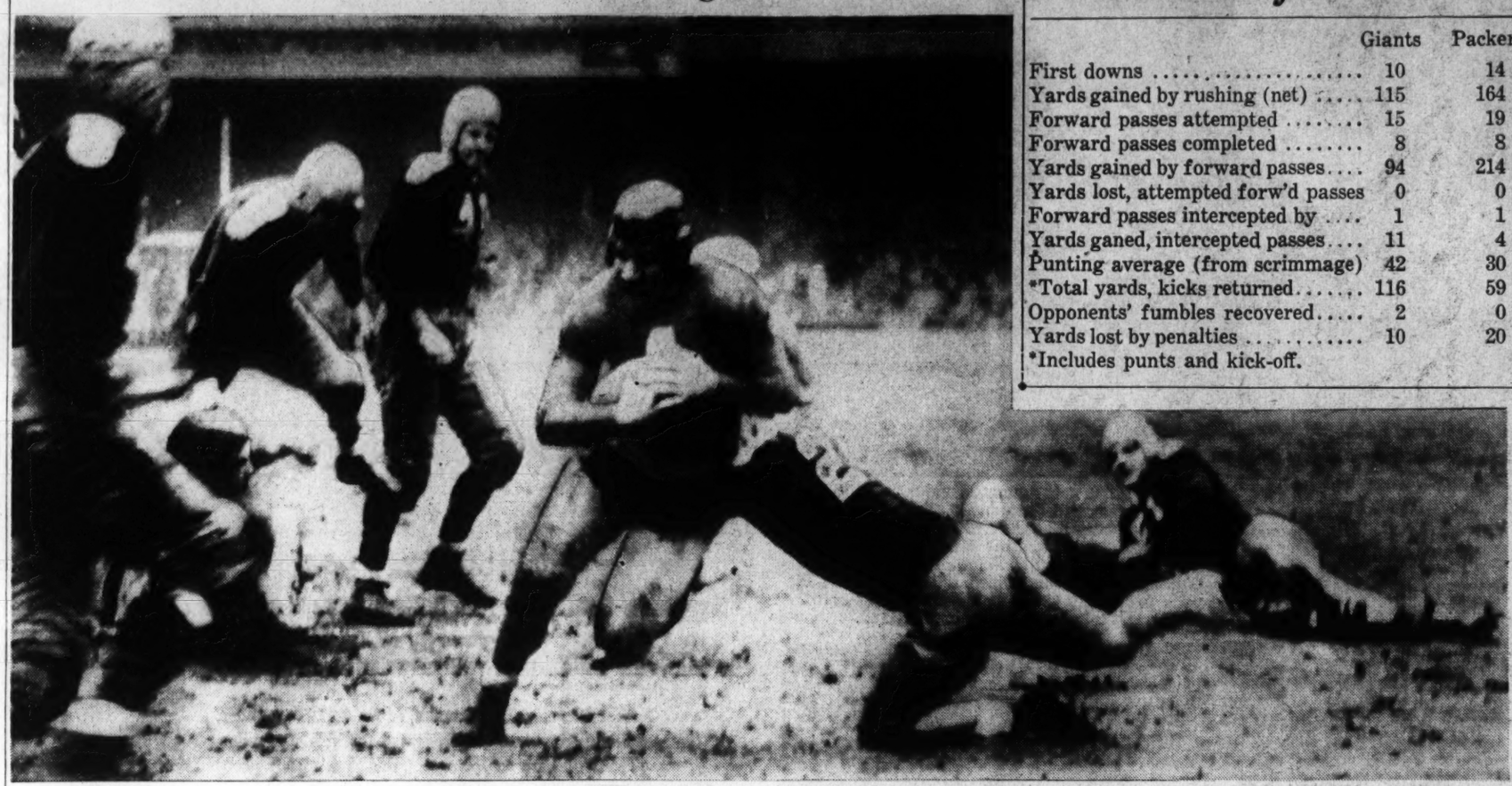

Associated Press WIREPHOTO.

A blocked punt in the first period of the New York Giant-Green Bay Packer pro-title game at New York yesterday set up the Giants' first score. Poole broke through the Packer line and blocked Isbell's boot and Howell recovered on the Packer 28. From there the Giants marched to their first touchdown, Tuffy Leemans carrying the ball on the last two plays of the march for the score. This all happened right after Cuff booted a perfect placement to give the New Yorkers a 3-to-0 lead

Statistics of Game

	Giants	Packers
First downs	10	14
Yards gained by rushing (net)	115	164
Forward passes attempted	15	19
Forward passes completed	8	8
Yards gained by forward passes	94	214
Yards lost, attempted forw'd passes	0	0
Forward passes intercepted by	1	1
Yards ganed, intercepted passes	11	4
Punting average (from scrimmage)	42	30
*Total yards, kicks returned	116	59
Opponents' fumbles recovered	2	0
Yards lost by penalties	10	20

*Includes punts and kick-off.

48,120 See Wild Battle In New York

2 Blocked Kicks, Fumble Lead to 3 Giant Touchdowns; Leemans Scores

By Drew Middleton.
Associated Press Sports Writer

New York, Dec. 11.—In a game that surpassed the wildest dreams of a fiction writer, the New York Giants thumped the Green Bay Packers, 23 to 17, today, and won the National Professional Football League championship.

A crowd of 48,120, huddled in the Polo Grounds, was rewarded by a game that included 40 points, two field goals, a 49-yard pass and a final desperate drive by the Packers that brought them 40 yards in the last 11 seconds of play.

But by then it was too late. The New Yorkers, who had taken the lead in the first period on a field goal and a touchdown and held it for all but three minutes of the game, were too strong. As time ran out they smashed through to hurry Arnold Herber, and his last pass bounced crazily on the soggy turf with no receiver near it.

Nine Punts in Nine Minutes

Capitalizing on breaks, as they have all year, the Giants had a nine-point lead before the game was 10 minutes old. They matched two Packer touchdowns in the second period with one of their own, lost the lead by one point in the third period when Paul Engebretsen place-kicked a field goal and put the Packers ahead 17-16, and then stormed down the field after the next kickoff for 61 yards and the touchdown that won the game.

Hank Soar brought the kickoff back 19 yards to his own 39. Then he plunged at the line, drove through the tackles on quick-breaking thrusts and finally made a first down on the Packer 38 by the length of the ball.

Ed Danowski, the league's leading passer, took charge at this point. He sent a 10-yard heave to Soar, then smashed through the short-side guard for a 4-yard gain to put the ball on the Packer 24. Danowski passed again to Soar, who took the ball off Clark Hinkle's fingertips on the 7 and dragged the Green Bay fullback over the line for the touchdown. Cuff kicked goal.

Howell Blocks Punt

Before that the Giants or the Packers had been scoring or on the way to a score all the time.

Jim Lee Howell, Giant end, blocked Hinkle's second punt and recovered on the Packer seven in the first period. The Packer line stopped the Giant's running attack colder than a bleacher fan, so Ward Cuff went back and booted the ball through the uprights, with Danowski holding.

Again a blocked kick led to a score. This time Jim Poole ran into the ball as it left Cecil Isbell's toe, and Howell recovered on the 26. A short pass put the ball on the Packer 22, and Tuffy Leemans went to work. He made 3 over left guard, then went off tackle and cut back with a twisting run that put the leather on the 6. On the next play he crashed through left tackle, was hit four times and finally dove over. John Gildea missed the conversion, but the Giants had 9 points and the Packers hadn't been out of their own territory.

They got out of it in the second. Herber ran back from the Giant 40 to midfield and threw a pass 49 yards to Carl Mulleneaux, who caught it on the 1-yard line and trotted between the goal posts with the touchdown. With the conversion, this made it 9 to 7, and the Packers looked like a football team.

Hein Gets Fumble

But two minutes later Mel Hein, Giant center and the league's most valuable player, fell on a fumble at midfield. The Giants went to a touchdown on six plays, the last a pass over the goal line from Danowski to Hap Barnard.

The Giants apparently were well out of danger when, on the second play after the kickoff, Isbell threw a buck pass to Wayland Becker, who caught it on his own 30 and pumped down to the Giant 16. Isbell made seven on a fak reverse, and then the ball went to Hinkle. On five tries at the line, the last a drive through right guard with Paul Miller leading him, he had a touchdown. The half ended with the Giants leading 16 to 14.

They held the lead only until the Packers got the ball at the start of the third. Joe Laws ran the kickoff back to the 31, and after Hinkle had made 10 Bob Monett went around right end for 33 yards. In three plays the Packers were on the Giant 14. On fourth down, with a yard and a half to go for a first down on the four, Paul Engebretsen made good a field goal from the 15 and the Packers went ahead, but they never got that close again.

Packers.	Position.	Giants.
Becker	L.E.	Poole
Seibold	L.T.	Widseth
Letlow	L.G.	Dell Isola
L.M'lleneaux	Center	Hein
Goldenberg	R.G.	Tuttle
Lee	R.T.	Parry
Gantenbein	R.E.	Howell
Schneidman	Q.B.	Danowski
Isbell	L.H.	Soar
Laws	R.H.	Cuff
Hinkle	F.B.	Shaffer

Green Bay	0	14	3	0—17
New Yorkh	9	7	7	0—23

Green Bay: Touchdowns—C. Mulleneaux (sub for Gantenbein), Hinkle. Point after touchdown—Engebretsen (sub for Letlow) (2), (place-kicks). Field goal—Engebretsen (place-kick).

New York: Touchdowns—Leemans (sub for Soar), Barnard (sub for Poole), Soar. Point after touchdown—Cuff (2), (place-kicks). Field goal—Cuff (place-kick).

Green Bay substitutions: Ends—Hutson, C. Mulleneaux, Scherer; tackles—Butler, Ray; guards—Johnson, Tinsley, Engebretsen; centers—O. Miller, Svendsen; backs—P. Miller, Bruder, Jankowski, Uram, Herber, Monnett.

New York substitutions: Ends—Barnard, Gelatka; tackles—Mellus, Cope; guards—Lunday, Cole, White; centers—Johnson, Galazin; backs—Leemans, Barnum, Karcis, Richards, Gildea, Burnett, Falaschi.

Big 'Hank' Soar Hero Of Giants' Victory

202-Pound New York Back Is Poison to Packers in Closing Minutes; Saves Championship for His Mates

By Henry Super.
United Press Sports Writer

New York, Dec. 11.—With the big yellow clock reading "three minutes to play," and Green Bay getting hot as a bucketful of rivets, the New York Giants today called on "Hank" Soar, 202 pounds of steel and concrete—and Henry saved the day.

The score was 23-17 and the Giants had to hold the ball as long as they could to prevent the Packers from getting possession and raiding through the air. Soar, a product of Providence College and a pile-driver if there ever was one, took the ball six times, and when he finally yielded, the Packers only had 20 seconds left in which to make their last bid.

In those six cracks at the mighty green and gold line, Soar made a total of 35 yards—each harder fought than the other. After each drive, they picked somebody up. The injured were carted from the game in those last few minutes almost as if a war were in progress out there on the muddy ball field. But Henry just kept driving away and earned, beyond a doubt, the hero's role in this battle for the 1938 national professional football title.

Story of His Success

Besides being one of the most deadly runners the pros ever have produced, Soar has another distinction—he is the only man in the league who sports a close-cropped "Princeton hair-cut," and, if that weren't enough, there's the story of how he owes his success this season to a small puncture in his nose.

Hank went to Providence for two years and then spent a year with the Boston Shamrocks in the American League. Last year he joined up with the Giants and for a couple of plays would be red hot. Then suddenly he would cool off and do nothing for the rest of the afternoon.

He had trouble with a cartilage in his nose and every time he perspired it would clog up and stop his breathing. This year, they punctured a slight hole in the cartilage, and injected a fluid before each game to keep down the swelling. The Packers have done well to steal the hypodermic needle before today's battle.

Has Best Average

Soar, a 23-year-old, 6 foot 2 article who runs high and hard, handled the ball 20 times today. And he rolled up the best average—3.4 yards per carry. In addition, he caught the winning touchdown pass in the third period.

Ed Danowski, Giant quarterback, faded deep from the Packer 23-yard line. Straight as an arrow the ball soared—into the arms of Soar, who dove over into the end zone with a Green Bay tackler glued to his feet and two or three others bearing down on him from all angles.

Steve Owen, Giant coach, joined in the acclaim for Hank.

"Best runner on the field today," Owen said.

All Soar had to say was:

"Danowski was the best guy in the game. He called those plays like a magician."

Company F Beats Battery C Five, 40-25

Calhoun scored 12 points to lead Company F to a 40-25 victory over Battery C of Fort Myer on the losers' court yesterday.

Thursday Company F will play Vienna at Hyattsville.

Army and Navy Tea to Honor Mrs. R. W. Payne

Mrs. Ralph W. Payne, recently retired president of the Women's District Golf Association, and the other officers of the past season will be honored at a tea at the Army and Navy Club today, with Mrs. L. E. Harris, Woodmont, as chairman.

Mrs. Roy C. Miller, first vice president; Mrs. James W. Beller, second vice president; Mrs. T. J. Johnson, secretary, and Mrs. Theodore Peyser, treasurer, will be in the receiving line with Mrs. Payne. Over 100 members of the association are expected to attend. The time is 4 p. m.

Recently installed officers include Mrs. Gale E. Pugh, first vice president; Mrs. G. C. Roney, second vice president; Mrs. J. H. Bullock, secretary, and Mrs. Theodore Peyser, who will serve another term as treasurer.

Financial Set-Up On Title Contest

New York, Dec. 11 (AP).—The figures on today's National Professional Football League championship game between the Green Bay Packers and the New York Giants at New York:

*Attendance	48,120
Gross receipts (less Federal tax)	$68,331.80
Players' pool	28,585.68
Giants' share	17,151.40
Individual player's share (34 players)	504.45
Packers' share	11,434.28
Individual player's share (31 players)	368.84
Second place clubs' share	5,717.12
Washington (second in Eastern Division)	2,858.56
Detroit (second in Western Division)	2,858.56

*New attendance record for playoffs.

Virginia A.C. Wins, 8 to 0, Over Murray

Alexandrians Finish Perfect Season; Game Played for Charity, Draws Only 500

Special Dispatch to The Post.

Alexandria, Dec. 11.—The Virginia Athletic Club's unlimited eleven closed its first undefeated and untied season by turning back the strong Murray Realtors, District of Columbia titleholders, 8-0, here today in a game that netted approximately $100 for the Old Newsboys' Goodfellow Fund. A disappointingly small crowd of 500 fans turned out at the Municipal Stadium for the charity contest.

An error in judgment by Phil Fox, Murray coach and quarterback, gave the Alexandrians a safety in the first quarter, while in the second period a 20-yard pass into the end zone accounted for the game's only touchdown.

A blocked punt by "Hardy" Gensmer, Virginians' 200-pound end, set up the first score shortly after the start of the game, when it gave the locals possession of the ball on the Realtors' 20-yard line. Fox intercepted a pass from Billy Vermillion on the 1-yard line and, thinking he was standing in the end zone, made no attempt to run the ball and was driven behind the goal line for a safety.

Virginians Score

In the second quarter Fox was unable to get his hands on a bad pass from center on fourth down, and when he finally recovered the ball it went over to the Virginians on the 19-yard line. Two line plays gained but 4 yards, but on third down Vermillion heaved a pass into the end zone, where it was taken by Jack Hudson after being batted into the air by Fox, Murray back. Gensmer's attempted conversion went wide of the goal posts.

Save for the two breaks in the first half, there was no real scoring threats, and neither team was in a position to score at any time during the remainder of the game. A soggy gridiron and wet ball hampered the offense of both elevens.

Vermillion, former All-High quarterback from Central, and Fred Pullman were the offensive stars for the Virginians, while Louis Robinson, Eddie Beach and the Gens-

See MURRAY, Page 18, Column 3.

American Football Too Brutal, But Huddle Intrigues French

By the United Press.

Paris, Dec. 11.—American football has had its debut before sports-loving Frenchmen, and the verdict tonight was that the best thing about the game was the "huddle."

A troupe of touring American footballers coached by Jim Crowley, of Fordham, put on an exhibition before 2,000 gaping Frenchmen at Pare de Princess Stadium Saturday, and the sports pages today were full of the affair.

The game itself was described variously as "a combination of rugby, soccer, wrestling and bullfighting" and "very much like a collision between an automobile and a bus," but it was declared "too brutal" for the French taste.

The huddle, however, intrigued the experts no end.

"It is by far the most interesting part of the game," one sports writer said. "It is apparent that they gather to cheer, in the spirit of true sportsmanship, before each play."

After that, however, the thing gets too crude for words. "They kneel down and seem to try to frighten each other with grimaces," one observed said. "Then they rush headlong at each other, arms flying. Fantastic things take place. Legs and arms get mixed so that the field looks like a battleground after the charge."

Snead Sets All-Time Golf Winnings Record

West Virginia Professional Is Greatest Money Winner in All P. G. A. History—And May Top $20,000 Before End of Year

By the Associated Press.

Miami, Fla., Dec. 11.—Sammy Snead, cannonading pro from White Sulphur Springs, W. Va., emerged today as golfdom's all-time money baron with $19,039 in this year's winnings tucked away where he feels it's safest.

Fred Corcoran, tournament bureau manager for the professional golfers association, wore out three pencils figuring up Snead's fairway income, and at the end pronounced him greatest money winner in all PGA history.

SAMMY SNEAD

The end is not yet, for Snead is topheavy favorite to take the $10,000 Miami Open starting Thursday, which would boost his income past the $20,000 mark. He won the tournament last year with a 72-hole score of 267, just 10 strokes better than the best previous victor.

Harry Cooper, of Chicopee, Mass., leading money winner last year with $14,300, is in third place with a mere $7,765. Johnny Revolta is a poor second with $8,533 in cash prizes.

Others high in this year's money brackets, as announced by Corcoran: Paul Runyan, White Plains, N. Y., $7,475; Henry Picard, Hershey, Pa., $6,800; Ky Laffoon, Northmoor, Ill., $6,265; Ralph Guldahl, Madison, N. J., $5,842; Jimmy Hines, Lakeville, Long Island, $5,525; Victor Ghezzi, Deal, N. J., $4,831; Jimmy Thompson, Shawnee, Pa., $4,750; Dick Metz, Chicago, $4,137, and Horton Smith, Oak Park, Ill., $4,058.

'Skins Farm Team Wins

By the Associated Press.

Richmond, Va., Dec. 11.—The Hazleton, Pa. Redskins defeated the Norfolk Shamrocks, 16 to 14, here today in the first game of an elimination series for the National Minor League professional football championship.

The contest was packed with action throughout. All touchdowns were scored on passes.

Little Billy Morgan, the Shamrocks' 140-pound throwing ace, pitched two touchdown passes for the Norfolk team. He found A. B. Connor over the goal line in the third quarter and early in the fourth period he completed a short pass to Mush Delotto on the Shamrocks' 45-yard-line and the Musher scooted 55 yards for a touchdown. Charlie Gadd place kicked both extra points.

Sunshine Campbell, the Redskins' outstanding passer, ended a 64-yard march early in the first quarter when he rifled a pass to Jim Spirida over the goal.

Shamrocks.	Position.	Hazleton.
Ibanet	L.E.	Ferry
Miles	L.T.	Pagnano
Pierce	L.G.	Kahn
Nixon	Center	Barachie
Piloseno	R.G.	Surgent
Marinacci	R.T.	Seroca
Drummond	R.E.	Lubris
Gadd	Q.B.	Marinec
Connor	L.H.	Campbell
Mast	R.H.	Abbott
Delotte	F.B.	Spirida

Shamrocks	0	0	7	7—14
Hazleton	6	7	3	0—16

Hazleton, Touchdowns—Spirida, Ferry. Extra point—Spirida (placement). Field goal—Spirida.

Shamrocks: Touchdowns—Connor, Delotto. Extra points—Gadd (2 placements).

Substitutions: Hazleton—Uhrin, Guido, S. Castura, N. Castura, Curry, Widsbor. Shamrocks—Morgan, Barrow, Kusma, Tribble, Haste, Zeber.

Referee—Todd (W. & M.). Umpire—Hooper (V. O. I.). Head linesman—Walsh (Navy).

White House Police Win

The first indoor tristate pistol match was held yesterday at the Metropolitan Police pistol range.

The match was won by the White House Police pistol team with a score of 1,405 out of a possible 1,500. Teams from Maryland, Virginia and the District of Columbia participated in the match.

Ford, Cash, Reynolds, Warden, Hallion and Francis, members of the White House Police pistol team, were also recipients of individual writing sets. Cash, of the White House Police set the pace for the shooters with a 287 out of a possible 300. The members of the White House pistol team elected R. P. Hallion team captain for 1939.

Scores:

White House Police	Slow.	Timed.	Rapid.	Total.
R. G. Ford	94	92	90	276
J. J. Cash	99	95	93	287
E. Reynolds	93	94	91	278
R. P. Hallion	95	92	94	281
E. L. Warden	97	94	92	283
				1,405
United States Coast Guard				
W. Bakutis	86	93	92	270
W. Mitchell	97	94	87	278
M. O. Wilson	99	87	86	272
H. J. Williams	92	90	84	266
F. Johnson	93	87	80	260
				1,346
Metropolitan Police				
J. B. Layton	94	93	87	274
C. L. Thompson	90	87	86	263
M. I. Bridges	99	94	81	274
G. M. Stewart	89	91	89	269
H. McMahill	96	88	82	266
				1,346

Total team scores:

Uniformed force U. S. S. S.	1,313
Virginia State Police	1,294
Montgomery County Police	1,253
Metropolitan Police, No. 12 Precinct	1,241
United States Park Police	1,229
Alexandria Police	1,207

Montreal Wins

Montreal, Dec. 11 (U.P.).—The Montreal Canadians defeated the Detroit Red Wings, 4-2, tonight.

Little Hoyas, Bethesdans Meet Today

Game Opens Busy High and Prep Cage Competition in D. C. This Week

The first schoolboy cage team to taste actual competition this year—Bethesda-Chevy Chase—will be the busiest of the numerous local prep and high school quints this week, the first week of action for most of the teams. Three games are on the Bethesda schedule for the next six days, one with Georgetown Prep today at 3:30 and the others with Western and Tech, on Wednesday and Friday, respectively.

Though Bethesda won its first start last week, beating Richard Montgomery High, of Rockville, by a 15-10 count, today's Little Hoya clash is expected to give the team a much-needed test. Georgetown Prep also beat Rockville, but by an even smaller margin. With both teams lacking a scoring attack, the victory may go to the club which gets the first good lead. Against the sharpshooting of Johnny Shumate of the Bethesdans, Georgetown Prep will depend upon Lou Wimsatt and George Bently, a couple of eagle-eyed shotmakers.

Spotlight on Game

The spotlight will still be focused on Bethesda-Chevy Chase Wednesday, when the yellow-clad lads of Coach Allan Vogt encounter Western High's entry in the public school series at Western gymnasium. It will be the latter's first game this season. Only two lettermen are back for Coach Dan Ahern's Western team, Bob Custer being the outstanding. Custer was an All-High forward last year and, with his graduated teammate, Lenny Stanton, was mainly responsible for the Raiders' high final standing.

Also on Wednesday's card is a contest between the Anacostia Indians, preparing for their first interhigh participation, and Devitt Prep. The lafter has already shown a great deal of strength, holding the Georgetown U. Frosh to a 1-point victory. It will be one of the most severe tests the Anacostians will face this season.

Eastern Plays

On Thursday, the White Tide of Eastern, devastating last year in its march to the high school basketball crown, rolls for the first time—straight into the stiff competition promised by George Washington High of Alexandria. The outcome should furnish a clew as to whether Eastern is to be feared again this year. The game will be played on the Virginia boards.

The week's competition will end Friday. Bethesda-Chevy Chase closes out a stiff week against McKinley High on the latter's court, and Anacostia tangles with Mount Rainier High in the Indian gym. The first-mentioned game occurs in the afternoon and the second at night.

Gordons Announce Birth of 7-Pound Son

Mr. and Mrs. Dudley Gordon announced the birth of a son weighing 7 pounds, 1½ ounces, who has been named Bartley Brooks Gordon. Mr. Gordon is manager and swimming director of the Venetian Pool, Shoreham Hotel.

Griffith Gets Cash, 2 Players for Zeke Bonura

Griff Will Use Money In Trades

Plans to Purchase Pitchers With Cash Obtained in Deal For First Sacker

Special Dispatch to The Post.

New York, Dec. 11.—Zeke Bonura and the Washington Baseball Club parted company today with official announcement by Clark Griffith that the Bonura-to-Giants deal had been completed.

Emerging from an all-day huddle with Bill Terry, Giants' manager, the Nats' owner told newspapermen that he had sold Bonura to the Giants in exchange for "a sum of cash" and two minor league players who were the property of the New York club.

BONURA

Asked if the Giants' bid for Bonura had been $20,000 as reported, Griffith said, "You can guess at the amount of money paid by the Giants. I never divulge how much money changes hands."

The two players who become the property of the Nats in the deal are Tom Baker, a 23-year-old right handed pitcher who was with the Jersey City club last year after a previous trial with Brooklyn, and James Carlin, a youthful infielder with the Richmond, Va., team last season.

Baker had a dismal record of 9 victories and 22 defeats with Jersey City in 1938, but he showed major league possibilities nevertheless, according to Griffith. "He's big and has a fast ball and a curve," said the Nats' owner, "and my scouts liked the way he worked. His chief trouble is wildness but we think that can be cured."

Young Carlin, who played all positions in the Richmond infield, bears the stamp of approval of Calvin Griffith, foster-son of the Nats' owner, who operated a club in the Piedmont League.

Will Buy Players

The Bonura-to-Giants deal which was brewing for several days figuratively began to sizzle last week when Manager Bill Terry announced publicly that the Giants had offered $20,000 for the big first baseman who proved a disappointment with the Nats last season. Holding up the deal was the refusal of two American League clubs to waive their claims to Bonura, but Griffith finally obtained their consent.

"I want the Washington public to know that the cash received by the Washington club in the deal will be spent on playing talent," said Griffith. "I am attempting to buy another American League player during the trading meeting here and am hopeful that I will land him with a cash offer."

Griffith refused to divulge whether the player he is seeking is a first-baseman but indicated that he was not. "Pitchers are my first concern," said the Nats' owner, "and I am in the market for them first."

"The Nats' owner also refused to comment on the reported deal that would send Shortstop Cecil Travis to Detroit in exchange for Rudy York and a Tiger pitcher.

Attraction for Fans

"Many things can happen between now and the end of the meeting," he said.

The Giants' purpose in buying Bonura was twofold. Manager Terry was dissatisfied with the play of First Baseman Johnny McCarthy, who hit only .272 last season, and the Giants were eager to cater to the large New York Italian population. The Yankees, with the popular Frankie Crosetti and Joe DiMaggio, have been outstripping the Giants in the battle for the fans' patronage. At the Polo Grounds, the long-hitting Bonura will be shooting at nearby left and right field fences.

The sale of Bonura by the Nats climaxes the much-discussed Kuhel-for-Bonura deal of last spring when the White Sox gave up the hard-hitting Italian in exchange for the fancy fielding Kuhel. Both Bonura and Kuhel fell down sadly at bat, Bonura hitting .291 and Kuhel .266. But it was Bonura's fielding deficiencies that soured the Washington bosses on him and led to the waiver requests which were successful.

In the absence of Bonura, who drew a $14,000 salary last season, the Nats' first-base duties are expected to devolve on young Jimmy Wasdell, a clever fielder who has not been impressive at bat. Wasdell hit only .236 in 53 games last season. The only other first-base prospect of the Nats is young Jim Vernon who was bought from the Washington farm, at Greenville, S. C.

The Beginning of the End for the Packers in Title Game

Associated Press WIREPHOTO.

Here's Tuffy Leemans, former George Washington star and now an outstanding back of the New York Giants, going over for the New Yorkers' first touchdown in the first period in the national professional football championship game yesterday at the Polo Grounds in New York. Leemans slashed his way through tackle for 6 yards and the initial score

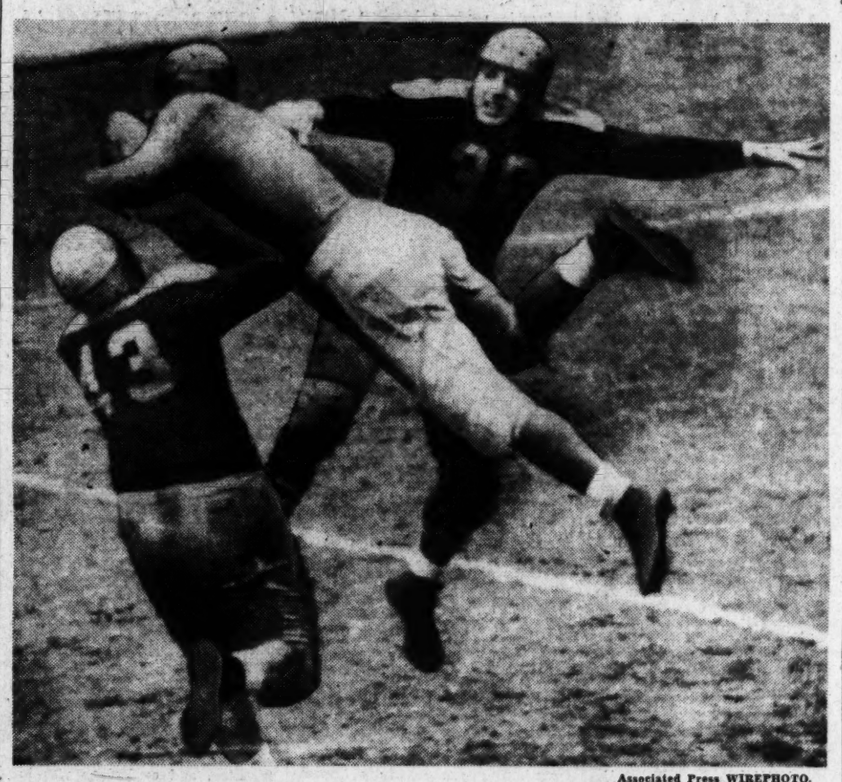

Associated Press WIREPHOTO.

Tuffy Leemans (4), New York Giants back, takes a pass from Ed Danowski for a 5-yard gain in game for the pro league championship at New York. Others in the picture are Goldenberg (43) and Hinkle (30), of the Green Bay Packers

Olympian Five Wins

Sigma Alpha Kappa Is Beaten, 25-24, In League Game

Olympians won the feature tilt of the 12-team Jewish Community Center League yesterday on the Center court, defeating Sigma Alpha Kappa, 25-24, in an overtime period.

Phi Sigma trounced B'nai B'rith, 47-30, with Kornman and Feldman, of the losers, each aiding the winners' cause with baskets in the wrong hoop.

Other winners were AZA, Brandeis, Astor and Phalanx.

Olympians.	G	FG	P	S. A. K.	G	FG	P
Stein,f.	0	0	0	Beck,f.	0	1	1
Nietfeld,f.	1	2	4	Jewler,f.	1	1	3
Jacobson,f.	2	1	5	Understein,c.	3	0	6
Burka,c.	2	0	4	Miller,g.	2	1	5
Tobin,g.	1	2	4	Goldstein,g.	2	5	9
Silverstein,g.	2	4	8	Sklar,g.	0	0	0
Totals	8	9	25	Totals	8	8	24

A. Z. A.	G	FG	P	Lions.	G	FG	P
Katz,f.	6	0	12	Modlinka,f.	3	1	7
Noltz,f.	0	0	0	Steinberg,f.	0	0	0
Wiener,f.	4	1	9	Lieberman,c.	1	1	3
Sandler,c.	3	2	8	Kamerow,g.	0	0	0
Miller,g.	3	1	7	Lewis,g.	0	0	0
Rosenblum,g.	1	0	2	Zweig,g.	5	1	11
Temin,g.	4	0	8				
Schulman,g.	0	0	0	Totals	9	3	21
Totals	21	4	46				

Referee—Freedenberg.

B'nai B'rith.	G	FG	P	Phi Sigma.	G	FG	P
Feldman,f.	2	0	4	Schein'man,f.	8	1	17
Abelman,f.	0	0	0	Lasky,f.	7	1	15
Kornman,f.	0	0	0	Jaffe,c.	2	0	4
Goldberg,f.	3	0	6	Cohen,g.	2	0	4
M.K'rnman,c.	1	0	2	Azer,g.	0	1	1
Understein,c.	3	2	8	Fogel,g.	1	0	2
Matansky,g.	3	0	6	M.K'rnman,g.	1	0	2
Abramson,g.	2	0	4	Feldman,g.	1	0	2
Totals	14	2	30	Totals	22	3	47

Referee—Eisenstadt.

A.Z.A. Alum.	G	FG	P	Brandeis.	G	FG	P
Rubin,f.	1	2	4	Kay,f.	7	1	15
Livshin,f.	3	0	6	Zweig,f.	8	0	16
Baer,c.	4	0	8	S.Clar,c.	4	0	8
Bennett,g.	0	0	0	Deckbaum,c.	0	0	0
Dickens,g.	0	0	0	Minkoff,g.	0	3	3
Raffel,g.	0	1	1	M.Clar,g.	0	0	0
				Gitelson,g.	0	0	0
Totals	8	3	19	Rubin,g.	0	0	0
				Fishman,g.	1	0	2
				Totals	20	4	44

Astor.	G	FG	P	Amicus.	G	FG	P
Roseman,f.	6	3	15	Maizel,f.	3	0	6
Mitchell,f.	0	0	0	Freudberg,f.	1	0	2
Berkowich,f.	0	0	0	Males,f.	0	0	0
Ifshin,c.	5	1	11	Clarin,f.	1	0	2
Gertler,g.	0	0	0	Frankel,g.	0	0	0
Ginsberg,g.	0	0	0	Genderson,g.	1	0	2
Willcher,g.	0	0	0	Essenstadt,g.	5	1	11
Totals	11	4	26	Totals	11	1	23

Referee—Freedenberg.

Phalanx.	G	FG	P	Metro.	G	FG	P
Gordon,f.	2	1	5	Gabe,f.	0	0	0
Dennison,f.	0	0	0	Seligson,f.	0	0	0
Silverman,c.	3	2	8	Feldman,f.	0	0	0
Nusbaum,g.	4	0	8	Sharlin,f.	3	0	6
Edlowitz,g.	0	0	0	H.Feldman,c.	1	0	2
Keyser,g.	0	0	0	Becker,c.	0	0	0
Markowitz,g.	0	0	0	Lipshitz,g.	1	0	2
				Delein,g.	0	1	1
Totals	9	3	21	Smith,g.	0	0	0
				Goldstein,g.	0	0	0
				Totals	5	1	11

Referee—Eisenstadt.

Taranto-Wasman Ties Georgetown in League

Taranto-Wasman and Georgetown A. C. battled to a scoreless tie in a 135-pound National Capital League tilt yesterday.

T. & W.	Position.	Georgetown.
R.Schaefer	L.E.	Bradfield
Twiford	L.T.	J.Gavin
Collins	L.G.	T.Gavin
Schwarner	Center	Seville
Venuto	R.G.	Allen
Rudderford	R.T.	Kelliher
Walker	R.E.	Ogden
Kelpy	Q.B.	Hartman
Anderson	L.H.	Percy
Perry	R.H.	Marconetti
Daley	F.B.	Tuel

Taranto Wasman	0	0	0	0	0
Georgetown	0	0	0	0	0

Substitutions: Taranto & Wasman—J. Schaefer, King, Conrad, Bragg, Cramer, Keyser, Yates, Franklin, Pell, Adams; Georgetown—S. Hilleary, W. Hilleary, Poole, Kelly, Sawtell, Deceller, E. Alexander, C. Alexander, Tobin, Azer, Collins, Cross, Abell. Referee—Ferrell. Umpire—Ferrell. Head linesman—McDonell.

Lou Gevinson Rates as Underdog In Bout With Pete Galiano Tonight

Local Lad Is In There With A Tough Fellow Who Can Hit

By Lewis F. Atchison.

Lou Gevinson, spry old veteran of two years' professional campaigning, takes another fling at fisticuffing tonight at Turner's Arena, where he squares away with Pete Galiano, of Baltimore, in an eight-round bout.

Regarded as potential championship timber when he made his debut in paid ranks two Decembers ago, Gevinson finds himself a slight underdog in wagering, and once again ruefully surveying the comeback trail. The lad never did fulfill the bright predictions concerning his ring career, but still harbors the hope he can break into the top flight.

Gevinson, in those two brief years, has been through the mill of the toughest racket extant. He has known triumph and defeat, has knocked out opponents and been knocked out; has earned good purses and been paid off in peanuts. Until his star waned after consecutive defeats at the hands of Petey Sarron and Norment Quarles, Lou was treated well, financially, by boxing, but the picture now is drastically different.

A Herculean Task

He may have found himself since losing to Quarles and possibly realizes the herculean task confronting him in his efforts to regain the top. Fed a series of setups whom he easily defeated or put the chill on when he first broke in, Lou did not fully realize his own limitations until he began to face a better brand of opposition. He suddenly discovered that there were other good fighters at his weight anxious to work—and anxious to work with him.

The young man, who will wed January 1, probably realizes now how badly his ring education was neglected when a glaring example of mismanagement permitted him to be shoved into matches over his head. It was a hard lesson, but invaluable. Gevinson is young—in years and in boxing, and can still salvage his career, but must prove to the fans that he has improved, and will continue to improve.

Pete's No Set-Up

Galiano, while more in Lou's class, is by no stretch of the imagination a setup. The Italian came up the hard way, learning by experience, and he makes few mistakes in action. His victory over the highly touted and heavily-backed Tommy Rawson several weeks ago proved his ability.

Pete looms as a fair test for the Southwest belter. If Gevinson gets by him it must be conceded that he is not as washed up as some would have you believe; but if he loses he may as well call it quits—permanently. If he loses the customers—who stayed away from his bout with Quarles in large numbers—will hardly care to pay good money again for the privilege of seeing him in more than a six-round bout.

A last-minute scramble in the supporting card occurred last night when Johnny Dube, scheduled to appear in the semifinal event against Bucky Taylor, of Baltimore, reported that he would not be able to fight because of a cold.

Matchmaker Ahearn immediately substituted Eddie Alzek, like Dube, a New Yorker, to go against Taylor. Alzek has appeared here before, having fought Straiges and Bullock, among others. The substitute was on hand last night.

Other bouts include Frankie Willis, transplanted West Virginia welterweight, against Joey Spangler, of Richmond; Pancho Huerta against Calvin Galp; and a battle royal—something of a novelty in District rings.

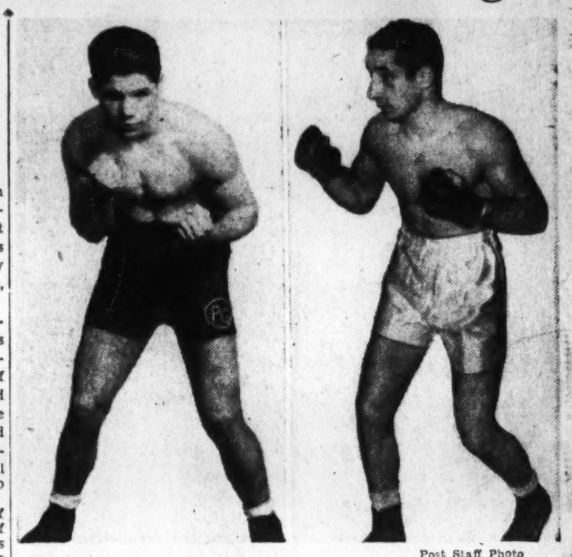

Post Staff Photo.

Lou Gevinson (right) District lightweight, makes his comeback tonight at Turner's Arena against Pete Galiano (left), Baltimore toughey, who promises to give him an exciting evening

The Punch Line

By Lewis F. Atchison

By special carrier pigeon comes word from the elegantly appointed offices of Turner and Ahearn that Petey Scalzo, recent conqueror of Joey Archibald, will appear here early in January. This, together with an unconfirmed rumor that Sixto Escobar, world bantamweight champion, and Al Mancini will headline next Monday night's show, gives rise to the belief the sport has touched bottom, hereabouts, and is headed for the upturn.

Matchmaker Ahearn was noncommital about next week's card, beyond a vague statement of "always trying to get the best fighters available," but we have it from a reliable source that the match is in.

ATCHISON.

Scalzo's expected visit brings up the moot question of the advisability of permitting over-the-weight, non-title matches. Here is a lad who knocked out what New York State's commission is pleased to call the best featherweight—Joey Archibald, and who gained no recognition in that State for his efforts. New York's solons, even with the unpleasant picture of Archibald sprawled on his face and as cold as a January night, persist in referring to Archibald as champion. It's ridiculous.

The title was not at stake, they point out, inasmuch as Scalzo—by agreement, came in over the 126-pound figure. He was in the neighborhood of a pound and a half—24 ounces, heavier than Archibald, and therefore, not eligible for the championship. It sounds ridiculous, but it's true—in New York, at least.

The National Boxing Association creditably takes another stand and moves Scalzo into the No. 2 position on its featherweight ladder that once belonged to Archibald. And it says Scalzo will be its new titleholder if he can prove his right to it against Leo Rodak. Leo is rated first on the N. B. A.'s list.

Apostoli Started It

Fred Apostoli, the bruising bell-hop, started the ball rolling by scoring a technical knockout over then-Middleweight Champion Freddy Steele. Apostoli came in over the weight, and was denied recognition as champion.

Apostoli went home for a vacation and maybe an exhibition or two to pick up a few jobs, and was promptly dusted off by a relic of another era described as Young Corbett 3d (40 years old).

Steele, meanwhile, journeyed to his native Seattle and was knocked out by Al Hostak in one round, Hostak taking over all papers to the title. But in his first defense of the title, Hostak was belted out by Solly Krieger, veteran trial horse from Brooklyn.

Corbett and Apostoli were rematched in New York, Apostoli reversing the decision this time, and winning New York's blessing as the outstanding claimant to the title. Krieger, meanwhile, was denied recognition by the same fistic fathers, who ruled he must meet Apostoli for an unencumbered claim to the laurels.

The whole situation could have been avoided had Steele defended his title against Apostoli, rather than beat it around the bush in a nontitle fray with the cold intent of extricating a few dollars from the public.

If there have to be over-the-weight matches, let them be billed as four-round exhibitions—not as fights wherein the public expects an honest-to-goodness fight, and possibly a new champion.

It's as plain as the nose on Goldie Ahearn's face that over-the-weight matches were thought up by scheming managers desirous of pulling in purses without risking their man's championship. It's highway robbery—and there oughtha be a law against it.

Resin Dust

Howard Scott boxes Davey Day tonight at Chicago, and may get a more lucrative shot in the Windy City if he wins . . . The cards are falling right for Scott these days . . . Jack Dempsey will promote a show at Miami on February 22, with Solly Krieger featured . . . How about Ben Brown for an opponent? . . . Bill Boyd, who flattened Buck Everett here last week after a grand tussle, meets Charley Massera tonight at Norfolk . . . And we hope Massera gives the fans as much for their money as Buck did . . . Bob Tow boxes Gunnar Barlund on the Lou Nova-Tommy Farr card in New York Friday . . . Farr, incidentally, did roadwork in 18 inches of snow at Pompton Lakes . . . Harry Raskin accompanied Howard Scott to Chicago and will be in his corner tonight . . . Raskin may linger awhile in the loop . . . It now appears that Referee Arthur Donovan was the only official who called the right decision in the Archibald-Belloise bout . . . In an article in Ring Magazine, entitled "Archibald Arrives," author Ed Van Every tries to justify Archibald's claim to the world featherweight championship by the statement that Henry Armstrong surrendered his title to the New York Boxing Commission . . . Why, Mr. Van Every . . . Everybody knows you can't hand a title to any boxing commission to be polished up and peddled . . . Joe Gainor, former Syracuse welter, is boxing coach at Bethany College . . . West Palm Beach is the light-heavyweights' mecca this season . . . "What-did-you-expect-note"—Saverio Turello and Cleto Locatelli fought a draw—in Italy . . .

Additional Sports On Next Page

D. C. Cagers Are Beaten

Special Dispatch to The Post.

Clarksburg, W. Va., Dec. 11.—The Clarksburg professional basketball team defeated the Heurich quintet of the American Professional Basketball League here tonight in an exhibition game, 45-36.

It was a close, well-fought contest throughout and kept both teams and 700 spectators on their toes.

The teams ended the regular game with the score tied, 31-31, on a long, mid-court shot by Ed Hargaden of the Heurichs. Hargaden registered the goal from the middle of the floor in the last 10 seconds of the game.

The teams entered the overtime period and two immediate goals registered by Phil Kares of the Clarksburg team put the host clue ahead. It never relinquished the lead.

Schonfeld, of the Heurichs, was his team's leading scorer, getting 10 points for his night's work.

Anacostia Lions Beat Merrick Boys Club, 7-0

The Anacostia Lions' 135-pound eleven defeated Merrick Boys Club, 7-0, yesterday before a large crowd at Fairlawn Field.

Merrick.	Position.	Anacostia.
Wynne	L.E.	Soresi
Thomas	L.T.	Knott
Walsh	L.G.	Smith
Delilly	Center	Cook
Labin	R.G.	Peaper
Freshums	R.T.	Franklin
Mitchell	R.E.	Cook
Boswell	Q.B.	Bromfield
Yocum	L.H.	Kerge
Glasso	R.H.	Robie
Elliott	F.B.	Murphy

Merrick	0	0	0	0—0
Anacostia	7	0	0	0—7

2 Pin Marks Are Broken

Black and Pallidino Set All-Time Records At Bethesda

Angelo Pallidino and Charles Black, Hagerstown bowlers, took turns breaking all-time records in Henry Hiser's Bethesda pin plant last night as the Bethesda and Hyattsville pinmen lost singles, doubles and team match to the visitors.

Black, rolling in the afternoon against Chet Lindstrom, Bethesda representative, cracked a 463 set from games of 155, 157 and 151, while Lindstrom was 96 pins back with 367.

Black's record was only a few hours old when Palladino, a teammate, went three pins higher with 139, 165 and 162, for a 466 set. He and Robert Hildebrand easily defeated Howard Ritchie and Irving Billheimer, of Hyattsville, the latter pair rolling 647 against their opponents 808.

The five man match also went to the visitors by a 122-pin margin, giving them a clean sweep for the day.

Black and Pallidino's record three-game sets smashed records for the history of the Suburban duckpin plant, and compare favorably with city marks.

Vacation at End, Trojan Squad Begins Practice for Duke

Southern California Team, in First-Rate Shape After 9-Day Rest, Will Start From Scratch

By the United Press.

Los Angeles, Dec. 11.—Starting early tomorrow, it's all work and no play for University of Southern California football men until they face the Blue Devils of Duke in the Rose Bowl on January 2.

That was the word sent out tonight by Coach Howard Jones, who hasn't seen his players since they defeated Notre Dame nine days ago. Jones said that so far as he is concerned, this first workout tomorrow will be much the same as the first practice of a new season.

"We're actually starting fresh," he explained. "The season is behind us and we've all had a long rest to recuperate. Now it's time to begin all over and that's what we'll do. We probably will hold two meetings a day, the first in the morning for a 'skull' session, and the second in the afternoon for an actual drill."

The Trojans will be in top physical shape for the first time in months. Bob Fisher, a tackle who has been on the sidelines for weeks, and Grenville Lansdell, ace quarterback injured in the early minutes against the Irish, are ready for hard work again. Blocking Back Bob Hoffman, one of the big reasons why the Trojans click, when they click, is in his best condition this year.

Jones said he has no particular plans and does not expect to surprise the Blue Devils with any trick plays. He indicated he is willing to bank on the brand of football his team has displayed through the regular season, along with a half-dozen variations of stock formations.

"The boys should be at their best," he said. "They have been coming along slowly, and except for the Washington game in the drizzle, they have improved every week. The only thing I fear is that too many people will underrate Duke. I coached there a year myself back in 1934 and let me tell you any team that can complete a season in the Southern Conference without being scored on is tough, and very tough."

While Jones and the players prepared to resume work, the business office was all sweetness and light. Every ticket to the Rose Bowl has been sold, even though the seating capacity of the Arroyo Seco saucer was increased from 88,000 to 93,000 by construction of temporary bleachers and boxes.

Stanbury Defeats Riverdale A. C., 13-6

Stanbury A. C. defeated Riverdale A. C., 13-6, in an exciting game yesterday on the Fairlawn Field.

The game was the final of the season for the winners, who completed another successful campaign.

Stanbury.	Position.	Riverdale.
Cornell	L.E.	Schofield
Johnson	L.T.	Brown
Chappeler	L.G.	Clutche
Stanbury	Center	Wegan
Babbington	R.G.	Langston
Cox	R.T.	Robey
Gatewood	R.E.	Lanse
Polvinale	Q.B.	Welch
Prather	R.H.	Norung
Abner	L.H.	Smallwood
Cox	F.B.	Crown

Stanbury	0	6	0	7—13
Riverdale	0	0	6	0—6

Scores

PROFESSIONAL FOOTBALL

N. Y Giants	23	G. B. Packers	17
Los A. Bull's	27	Holly'd Stars	14
Has'n Red'ns	16	Nor'k Sham'ks	14

PROFESSIONAL BASKETBALL

Dayton	29	N. Y. Rens	27
Akron Gdyrs	24	Oshkosh Stars	40
Sheb'n (Wis)	35	Hammond	30

Dinners, Where Medals and Trophies Are Presented, Just Another Excuse to Extend the College Grid Season

By Stanley Woodward

Special Correspondent to The Post.

Between Acts at Football Follies

New York, Dec. 11.—Though the casual observer no doubt believes that the football season is over now that the New York Giants and Green Bay Packers have settled the professional championship, we must mournfully inform the clients that there is more, much more, to come.

We have just passed through the phases of All-America selection and reflective giving. The first of these phases is marked by the sudden realization on the part of the expert that guards and tackles, as well as backs, play football, and that Michigan has a player named Keikkinen.

The phase of reflective giving is becoming more important each fall. Fraternal, social and business organizations feel they must project themselves into the picture, and so they have a dinner and give something to some one. The givers vie with each other in rounding up players, coaches and teams. Watches, plaques, cups and other pieces of hardware are handed around in profusion. It's all for the good of the game we love, so you'd better send a reporter and photographer.

Reflective Giving Finale

We trust that the phase of reflective giving ended with the affair of Saturday night, which we shall lovingly call the "brewery brawl." This fracas was conducted by Ray McCarthy in the commodious taproom of Col. Jake Ruppert's palatial hop house on Third avenue. It was happily pulled off without one high-sounding phrase and without mention of sportsmanship and the good of the game.

McCarthy supplanted his toastmaster, Bugs Baer, at the microphone long enough to hand a watch to Bill Kern, of Carnegie Tech, as the "outstanding coach of the year" and to state the aims of the occasion with disarming ingenuousness. His speech was approximately as follows:

"Last year," said Ray, "Col. Ruppert offered me this place for a party. As an excuse for a party I decided to make an award to the best coach of the year. Here, Bill, is a watch."

Kern, who was making his second presentation appearance in New York in three days, accepted the package gracefully and succinctly. "Even though this award is merely an excuse for a party," he said, "I appreciate it very much."

Brewery Brawl Tidbits

Previous to the presentation and a brief array of brief speeches by the coaches, there was music, prestidigitation, tap dancing and wassail. When your reporter, who was making his season's debut as a presentation attender, went home the party was proceeding with great robustness despite the fact that the Scotch had run out and the bartenders were yawning politely but firmly.

The coaching and sports-writ-

See WOODWARD, Page 18, Col. 7.

MEN LIKE WORMSER ★ HATS ★ 717 14th Street N.W.

Fun for the Entire Family ROLLER SKATING GOOD EXERCISE Every Afternoon and Evening Including Sunday at the COLISEUM 26 & E Sts. N.W. Just off Pot. River Drive

Lou Nova, New Heavyweight Sensation, Faces Test in Farr

Bill Bennings
At the Post

Selections at Charles Town.

Dear Al,

The Turf Flash, snappy weekly publication devoted to things turf, comes through with some information on the new track at Hollywood, Fla. Through a State supreme court order, the Florida Racing Commission was forced to allot the Hollywood Jockey Club dates that run concurrently with Hialeah Park, starting January 11. Hollywood plans to offer a minimum of $600 purses and eight races daily.

This indicates that, for the most part, the new track will have to operate with platers although many horses due to race at Tropical Park are likely to be shifted to Hollywood if they are unable to obtain stalls at Hileah, which is the case each winter. It is expected that Hollywood will have to offer a free gate in order to compete with swankier Hialeah.

Night racing would be the answer to Hollywood's needs. However, the New York Jockey Club frowns on the nocturnal sport and that august body holds a whip hand on racing in this country. Of course, the Jockey Club cannot stop Hollywood if it obtains permission from the State to operate at night, but it can threaten with boycott all horsemen, horses and track employes who take part in racing after dark. According to Bob Castle, writing for Turf Flash, there is no assurance that Hollywood will open as scheduled. Although he was refused a close-up of the construction of the course, he said he saw enough to indicate that there will have to be much action before the plant is ready for a meeting beginning in a month.

However, from other sources there is every indication that the track will start on time. Hollywood has come to Charles Town for two of its official family. Both men are capable at their jobs and should prove of value to the new track. They are Donald Hay, in charge of mutuel department, and Fred Burton, racing secretary. Give Hay some customers and Burton some horses, and there will be action whether it is Hollywood, Fla., of Pokomoke City, Nev.

I don't know if it is original with this horseman, but there is a trainer here who exercises his horse by using his auto as a lead pony, making the steed run around the field adjacent to the track beside the car.

The last week of racing in this section for 1938 gets under way today. Two stakes remain on the Charles Town program, one Wednesday and the other on Saturday, closing day here. BILL.

First race—Sure Miss, of the Bond entry, seems to be nicely placed in the day's opener. She seems capable of handling the 115 pounds assigned her. **Hasten Up**, is a fair sort and may be in thick of contention. **Lady Timarole**, first of the also eligibles, will be a factor if in action.

Second race—Stand By is an ancient plater with some speed. The eligibles for this are cheap and I believe he can take down the chief money. **Truthfully** and **Veritas** are on the reserve list, but are formidable. **Elegant Dame** could surprise.

Third race—Of those assured a position at the gate, **Chicanna** seems the best suited by conditions. Breaks off the rail and gets in light thanks to the apprentice allowance. **Lapis** showed improvement last out. **Alghero** has beaten better. If **Edith Walker** is scratched into action, she would be due respect.

Fourth race—Moon Harvest has a class edge on this company and needs only the right ride. **Whizzaway** shifts riders and comes off a fair effort. **Flyfot turned** in a good second in that recent outing and could surprise.

Fifth race — Star Mint barely missed taking that last purse and meets his kind in this field. Looks like the spot. **Mattapony** goes postward with a feather assignment and is dangerous. The Bull entry of **Teddy's Star** and **Tuleyries Lin** should get part of the money.

Sixth race — Landlubber was scratched out of Saturday's stake with this event in view. Has shown little here in better company, but this looks like a real spot. **Camaraderie**, with only 102 pounds, will have to be dealt with. **Lady's Favor** cannot be passed up entirely.

Seventh race—Hard Chase has worked well over the track and may be ready to crack down. **Little Wackie** is fit and ready and should be a keen contender. **Free** has been knocking at the door.

Substitute races—If No. 1 is used, I'll take **Adriatic, Black Brigade** and **Engle's Boy**. If No. 2 goes, I favor **Last Scamp, Brooke Herod** and **James Boy**.

Best bet—Chianna.

District Runner Third in Marathon

Baltimore, Dec. 11 (AP).—Donald Heineke, Baltimore, won over a field of 17 Baltimore and Washington runners today in an 8-mile modified marathon.

George Shorb, Washington Track and Field Club, was third. Mike Lynch and J. Montague, from the same club, finished far down the list. The marathon was sponsored by the Poplar Grove Democratic and Cross Country Clubs. The 26-mile Laurel to Baltimore marathon will be revived next spring, the Poplar Grove Club announced following today's race.

Littman Gets Ace On Capital Course

H. S. Littman scored his first hole-in-one and the lowest round of golf of his 45 years yesterday at Capital, holing his tee-shot on the 130-yard eighth hole with a six iron. The ace brought his first nine score to 42 and he followed with a 44 coming back for an 86.

Littman was playing with his cousin, Herman Littman, Roosevelt High basketball coach, Dr. J. Hirsch and Dr. H. Bernstein, all who failed to crack the 100 mark.

St. Thomas Wins

St. Thomas Gridders defeated Patent Office, 20-19, yesterday on the Sixteenth street Reservoir Field. Doyle starred for the winners.

Bout Tops Fistic Card During Week

They Meet Friday Night in Garden; Krieger to Fight Farmer Same Night

By the Associated Press.

New York, Dec. 11.—Lou Nova, promising California heavyweight, and Britain's Tommy Farr headline this week's national boxing program.

The bout, a 15-rounder, at Madison Square Garden Friday night, is another in a series of heavyweight fights to determine an outstanding challenger for Joe Louis' crown.

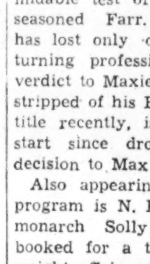

FARR

Nova, who knocked out Gunnar Barlund in his last New York appearance, encounters the most formidable test of his career in the seasoned Farr. The Californian has lost only one decision since turning professional, a ten-round verdict to Maxie Rosenbloom. Farr, stripped of his British heavyweight title recently, is making his first start since dropping a one-sided decision to Max Baer last March.

Also appearing on the week's program is N. B. A. middleweight monarch Solly Krieger. He is booked for a ten-round over-the-weight affair with Red Farmer, of Honolulu, at San Francisco on the same night.

The program:

MONDAY—At Miami, Manuel Flores, Mexico City, vs. Pete Powell, Richmond, Va., bantamweights, 10. At Philadelphia, Bob Pastor, New York, vs. Gus Dorazio, Philadelphia, heavyweights, 10. At Newark, N. J., Johnny Rohrig, Clifton, N. J., vs. Maxie Fisher, Newark, lightweights, 8. At Des Moines, Johnny Paycheck, Des Moines, vs. Salvatore Ruggirello, New York, heavyweights, 10. At Chicago, Davey Day, Chicago, vs. Cowboy Howard Scott, Washington, D. C., lightweights, 10. At Pittsburgh, Teddy Yarosz, Pittsburgh, vs. Ralph De John, Rochester, N. Y., middleweights, 10. At New York, George Zengaras, Greece, vs. Nick Camarata, New York, lightweights, 8. At Hartford, Conn., Jimmy Leto, Hartford, vs. Mickey Makar, Jersey City, welterweights, 10. At Washington, D. C., Lou Gevinson, Washington, vs. Pete Galiano, Baltimore, lightsweights, 10. At Baltimore, Md., Lou Transparenti, Baltimore, vs. Sammy La Porte, Baltimore, bantamweights, 10. At Norfolk, Va., Wild Bill Boyd, Seattle, vs. Charley Massera, Pittsburgh, heavyweights, 10.

TUESDAY—At Los Angeles, Ritchie Fontaine, Butte, Mont., vs. Georgie Crouch, Los Angeles, lightweights, 10. At New York, Frankie Savanna, New York, vs. Maxie Berger, Canada, lightweights, 8; Carl Dell, Syracuse, N. Y., vs. Francesco Montanari, Italy, welterweights, 8; Al Reid, New York, vs. Paul Lee, Memphis, Tenn., featherweights, 8.

WEDNESDAY—At San Francisco, Andre Shelaff, Russia, vs. George Salvadore, Houston, Tex., welterweights, 6. At Chicago, Billy Marquart, Winnipeg, vs. Pete Lello, Gary, Ind., lightweights, 10.

THURSDAY—At Tacoma, Wash., Eddie Collins, Reno, Nev., vs. Jock McComber, Tacoma, light-heavyweights, 10. At Atlantic City, N. J., Bobby Jones, Atlantic City, vs. Tiger Red Lewis, Richmond, Va., light heavyweights, 10. At Rochester, N. Y., Lew Feldman, New York, vs. Joe Boscarino, Rochester, lightweights, 10; Steven Halaiko, Auburn, N. Y., vs. Al Traino, Rochester, welterweights, 8. At Philadelphia, Tony Ciaccio, Norristown, N. J., vs. Roxy Fiorgione, Philadelphia, middleweights, 10. At Fall River, Mass., Pat Foley, Worcester, Mass., vs. Georgia Harper, New York, lightweights, 10. At New York, Pedro Montanez, Puerto Rico, vs. Jimmy Fantini, New York, lightweights, 10. At New Haven, Conn., Julie Kogan, New Haven, vs. Texas Lee Harper, Dallas, Tex., lightweights, 10.

FRIDAY—At San Francisco, Solly Krieger, New York, vs. Red Farmer, Honolulu, middleweights, 10, nontitle. At Hollywood, Quentin (Baby) Breese, Manhattan, Kans., vs. Andy Scrivani, Chicago, lightweights, 10. At Miami, Petey Sarron, Birmingham, Ala., vs. Yucatan Kid, Mexico City, lightweights, 10. At Syracuse, N. Y., Patsy Perroni, Cleveland, vs. Jorge Brescia, Argentina, middleweights, 10; Jackie Callura, Hamilton, Ont., vs. Lou Laurie, Cleveland, featherweights, 6. Paul Di Bello, New York, vs. Mickey Serrian, Scranton, Pa., welterweights, 6. At West Palm Beach, Joey Green, Washington, vs. Rego Dell, Scranton, Pa., lightweights, 12. At Memphis, Tenn., Lloyd Montgomery, Bauxite, Ark., vs. Eddie Crawford, Knoxville, Tenn., heavyweights, 10. At Philadelphia, Charley Gomar, Baltimore, vs. Jimmy Tygh, Philadelphia, lightweights, 10. At Chicago, Tony Musto, Chicago, vs. Tom Kenneally, Chicago, heavyweights, 10. At New Britain, Conn., Pete Cara, New York, vs. Johnny Mack, New Britain, lightweights, 10.

SATURDAY—At New York, Al Davis, New York, vs. Jimmy Lancaster, Wilmington, Del., lightweights, 8; Al Roth, New York, vs. Young Chappie, Albany, N. Y., lightweights, 8.

District Women Invited to Golf Tourney

Five District women golfers have been invited to compete in the Third Annual Women's Titleholders' Open championship to be played over the Hill Course of the Augusta Country Club, January 16 through 19, at Augusta, Ga.

The entries are expected to include the two-timer winner, Patty Berg, national champion; Katherine Hemphill, Helen Hicks Harb, Babe Didrickson, Jean Bauer, Dorothy Kirby, Mrs. Horton Smith and others.

The tournament is reserved for the present and former State and sectional champions, and all qualifiers for the past national. It will be played over the 72-hole medal play route.

Marion Brown, Manor District and Middle Atlantic champion; Helen Dettweiler, Congressional, Maryland champion; Mrs. Betty Meckley, Indian Spring, former holder of all three titles at the same time; Winifred Faunce, Manor, former D. C. champion, and Mrs. Myron Davy, Congressional, qualifier for the 1938 Women's Championship in Chicago, have been invited to compete from the District.

Povich

Continued from Page 16.

with a lifetime batting average of .312, would stage a comeback. He's only 30 years old.

In a batting slump last season, he hit 22 home runs, drove in more runs than any first baseman except Greenberg and Foxx. If he came up with a fair sort of Bonura year, he would have been the best ball player on the Washington club.

Me thinks it would have been worth the gamble.

Stratton Checks Up on His Clerical Work

Associated Press Photo.

Monty Stratton, the Chicago White Sox's brilliant right-handed pitcher whose career ended recently when he lost his leg in a gunshot accident, has been given a lifetime job in the club's business office and is shown here in the hospital checking up on his new duties

Mat Tourney Booked Here

Turner Expects 18 to 20 Wrestlers to Compete in Novel Idea

In keeping with the firm's motto of something different every week, Promoter Joe Turner offers a one-night elimination wrestling tournament Thursday night, and you can write your own prediction concerning the outcome.

The novel idea, which requires the services of 18 to 20 wrestlers, was tried out in Trenton two weeks ago with gratifying results, Sammy Cohan winning. Ray Fabiani, Philadelphia promoter, gave the stunt a trial Friday night at Philadelphia, and reported it successful.

No code of rules governing the tournament has been officially adopted; each promoter merely promulgates his own, and Turner last night was working on a set. He decided that each match will be limited to 20 minutes; there will be no draws; the final match will be one fall to a finish, and each wrestler may be asked to post a small check—the winner to take all.

Virtually all of the men who performed here last week are entered. The list includes the Golden Terror, Jules Strongbow; Walter Percy, Casey Berger, Nick Campofreda, Nanjo Singh, Hank Metheny, Hardy Kruskamp, Sammy Cohan, Frank Brown. Others scheduled to enter are Chief Little Wolfe, Chief Chewaki, Bobby Bruns, Jim Wright, Pete Peterson and Hobo Brunswick.

Murray

Continued from Page 16.

mer brothers, George and Harry, stood out in the locals' defense. Fox and McHale bore the brunt of the attack for the Washingtonians, while Jamison and Farnsworth played outstanding defensive ball.

Claim Grid Title

On the strength of today's victory, and seven previous wins over the strongest elevens from in and around the District of Columbia, the Virginians claimed the mythical championship of the Metropolitan Area.

The line-ups:

Virginia A. C.	Position.	Murray A. C.
H.Gensmer	L.E.	Fletcher
G.Gensmer	L.T.	Jamieson
Brown	L.G.	Pisapia
Beach	Center	Contristan
Hammersly	R.G.	Johnson
R.Field	R.T.	J.Fox
L.Pullman	R.E.	Houston
F.Pullman	Q.B.	P.Fox
Vermillion	L.H.	D.McHale
Hudson	R.H.	J.McHale
Nowland	F.B.	Harris

Virginia A. C.	2	6	0	0—8
Murray A. C.	0	0	0	0—0

Touchdown—Hudson. Safety—P. Fox tackled behind goal line. Substitutions: Virginia—Bufano, Tutt, Cook, Hamilton, Kleinman, J. Field, Respess, Snyder, Bell, McGrady, Robinson; Murray—Penn, McGae, Murray, Peters, Farnsworth. Referee Colasanto (Holy Cross). Umpire—Whitestone(Virginia).. Head linesman—Travers (A. H. S.).

Mt. Rainier Seeks

Mount Ranier's unlimited courtmen have the Roosevelt High gymnasium Wednesday night at 7:30 and are seeking a strong opponent. Call Greenwood 2477.

FAIR GROUNDS SELECTIONS

1—Miss Balko, Last Hop, Jadaan.
2—Stears, Holton, Sales Woman.
3—Hueu, Garden Message, Speycrest.
4—Buttons B., Quick Quick, Oak Park.
5—Cherokee Red, One Night, Count Me.
6—Jewell Dorsett, Creech Entry, Orinoco.
7—Lucky, Knave, Dark Roamer.
8—Wild Blonde, Phrixus, Idle Worker.
Best bet—Miss Balko.

Charles Town Entries With Marvel Ratings

By the Associated Press.

FIRST RACE—About 4½ furlongs; purse, $400; for 2-year-olds.

No.	Horse and Jockey.	Wt.	Odds	Rate
8	*Lyconna (Rossi)	107	10-1	...
9	Beaming Lady (Fowler)	109	10-1	305
10	Kissin Kid (Garrett)	112	2-1	...
11	Timetta (Palumbo)	115	6-1	310
12	Golden Mayne (Berg)	112	10-1	310
13	†Sure Miss (Machado)	115	8-1	316
14	Ann Groucher (Kirk)	109	15-1	296
1	*Hasten Up (Balducci)	109	5-1	318
2	Lady Timarole (McCabe)	109	4-1	307
3	Ivy X. (Faust)	109	15-1	304
4	Air Win (Machado)	114	20-1	311
5	†Parking Ticket (M'hado)	112	8-1	...
6	Bob Junior (Watters)	112	3-1	312
7	Colin Roi (Horn)	112	20-1	294

†B. Bond-Mrs. M. N. Bond entry.

SECOND RACE—About 4½ furlongs; purse, $400; claiming; for 3-year-olds and upward.

No.	Horse and Jockey.	Wt.	Odds	Rate
8	Countess Mario (Garrett)	109	8-1	306
9	*Quiet Lass (Peck)	104	6-1	305
10	*Meriga (Balducci)	104	15-1	301
11	Elegant Dame (Klein)	109	10-1	302
12	*Tobias (Balducci)	105	15-1	304
13	*Miss Wing (Mattison)	110	10-1	312
14	*Wood Knot (Berg)	109	20-1	311
1	Stand By (Machado)	118	3-1	314
2	*Veritas (Rossi)	110	3-1	310
3	Scout On (Kenny)	112	15-1	313
4	Truthfully (McCabe)	115	5-1	316
5	Fair Deal (Horn)	114	20-1	313
6	Philigal (Berg)	113	8-5	312
7	Tavern (Machado)	110	10-1	304

THIRD RACE—Six and one-half furlongs; purse, $400; claiming; for 3-year-olds and upward.

No.	Horse and Jockey.	Wt.	Odds	Rate
8	*Chicanna (Balducci)	106	15-1	314
9	Alghero (Watson)	111	15-1	310
10	Lapis (McCabe)	111	8-1	307
11	Cautious Bo (Johnson)	114	8-5	308
12	Keyed Up (Coffman)	114	4-1	312
13	Hi Ben (Kirk)	111	8-1	310
14	*Flickamaru (West)	109	10-1	309
1	Wanted (Snyder)	108	15-1	308
2	Edith Walker (Palumbo)	111	5-2	313
3	Razzle Dazzle (Garrett)	111	12-1	311
4	Debacle (Machado)	114	20-1	304
5	Golden Key (Palumbo)	114	8-1	316
6	*Crossing Over (Page)	106	5-1	312
7	*Miss Afa (Gonzales)	103	20-1	302

FOURTH RACE—Seven furlongs; purse, $400; claiming; for 3-year-olds and upward.

No.	Horse and Jockey.	Wt.	Odds	Rate
8	*Brain Child (West)	102	8-1	305
9	Caleb (Terhune)	113	12-1	314
10	Pylfot (Garrett)	102	4-1	306
11	Eblis (Faust)	115	4-1	317
12	Miss Pecan (Berg)	108	6-1	316
13	*Whizzaway (Balducci)	106	10-1	316
14	Jabberie (Snyder)	112	20-1	312
1	*Moon Harvest (Page)	110	2-1	325
2	*Deodo (Balducci)	103	20-1	310
3	Dash In (Terhune)	111	20-1	308
4	Pretty Lass (Garrett)	110	6-1	313
5	*Offender (West)	112	5-2	324
6	*Dream River (Balducci)	103	20-1	311
7	*Frank Brooke (West)	103	6-1	312

FIFTH RACE—Charles Town course; purse, $500; for 3-year-olds and upward.

No.	Horse and Jockey.	Wt.	Odds	Rate
7	*Mattapony (Mills)	103	3-1	332
8	Pandoramint (Machado)	105	8-1	303
9	*Galanthus (Balducci)	106	12-1	...
10	Erion (Berg)	108	12-1	317
11	Star Mint (Garrett)	105	3-1	310
12	†*Teddy's Star (West)	103	3-1	317
1	†Tuleyries Lin (West)	102	3-1	312
2	Lead Please (Machado)	112	15-1	310
3	Combatant (Kirk)	115	6-1	320
4	*Canteret (Mattison)	103	20-1	309
5	*Rippling Bay (Law)	103	20-1	306
6	Canrock (Kirk)	113	5-1	316

†Mrs. E. L. Bull entry.

SIXTH RACE—One and one-sixteenth miles; purse, $500; for 3-year-olds and upward.

No.	Horse and Jockey.	Wt.	Odds	Rate
6	Povel (Berg)	109	12-1	312
7	Ladys Favor (Garrett)	109	10-1	312
8	Huppy (Kirk)	112	20-1	307
9	Flying Vim (Machado)	114	8-1	308
1	Last Chase (Machado)	112	7-5	318
2	Bargain Boy (Balducci)	114	6-1	308
3	*Camaraderie (Mills)	103	2-1	323
4	Landlubber (Beasy)	108	4-1	318
5	Pick Out (Terhune)	105	8-1	312

SEVENTH RACE—One and one-eighth miles; purse, $400; claiming; for 3-year-olds and upward.

No.	Horse and Jockey.	Wt.	Odds	Rate
8	*Hard Chase (Gonzales)	106	12-1	312
9	*Steel Dust (Balducci)	109	6-1	306
10	Aufoin (Kirk)	114	5-2	311
11	*Bright Lights (West)	109	20-1	320
12	Flying Cherokee (Horn)	114	20-1	310
13	Monocacy (Johnson)	114	20-1	305
14	Little Wackie (Berg)	118	7-5	318
1	Free (Palumbo)	114	3-1	314
2	*Doctors Gift (Rossi)	109	10-1	308
3	Lanvolla (Horn)	111	8-1	314
4	Spanish Maid (Garrett)	107	15-1	314
5	Vinny Boy (Fowler)	114	20-1	310
6	Grand Baker (Terhune)	111	3-1	306
7	Machilla (Palumbo)	114	5-2	310

EIGHTH RACE (substitute)—About 4½ furlongs; purse, $400; claiming; for 3-year-olds and upward.

No.	Horse and Jockey.	Wt.	Odds	Rate
7	*Transmac (Balducci)	107	6-1	308
8	*Pegotty Ann (West)	106	12-1	310
9	Maple Tints (Horn)	118	6-1	311
10	Black Brigade (Terhune)	112	15-1	306
11	Adriatic (Shanks)	118	20-1	313
12	Doc Oster (Palumbo)	116	5-2	306
1	Felawake (McCabe)	118	15-1	311
2	Buds Virmar (Kirk)	107	20-1	310
3	*Small Devil (Balducci)	108	20-1	306
4	Ocala (Berg)	118	4-1	305
5	Moonburn (Kirk)	116	20-1	307
6	*Engels Boy (Balducci)	107	4-1	309

NINTH RACE (substitute)—One and one-eighth miles; purse, $400; claiming; for 3-year-olds and upward.

No.	Horse and Jockey.	Wt.	Odds	Rate
7	Little Corporal (Horn)	114	12-1	310
8	*Brooke Herod (Page)	113	3-1	314
9	Kiev Ray (Berg)	110	10-1	311
10	Jane McCrea (Berg)	111	12-1	306
11	Miss Adele (Watters)	111	15-1	305
12	Sea Dove (Watters)	114	6-1	312
1	*Chilly Ebbie (West)	110	6-1	306
2	*Last Scamp (Balducci)	110	2-1	313
3	*James Boy (West)	109	8-1	313
4	*Fleet Wind (Balducci)	109	20-1	310
5	Oriental Miss (Machado)	111	12-1	300
6	The Swagman (Klein)	118	4-1	312

*Apprentice allowance claimed.

D. & H. Five Meets G-Men

Battle Tonight For League Lead; 2 Prelims Listed

Bolstered with former scholastic and collegiate stars and undefeated as yet, basketball representatives of Delaware & Hudson and Federal Bureau of Investigation are to fight it out for the first half leadership in Heurich Amateur Basketball League play at the Heurich gymnasium, Twenty-sixth and D streets northwest, tonight at 9:30 o'clock.

In supporting Heurich League games Hot Shoppes face St. Martin's at 7:30 o'clock and PWA meets Dapper Dan at 8:30.

Delaware & Hudson will be capably represented by such stars as Waverly Wheeler, Tech; Don Fones and Cliff Keyser, Central; Tommy Nolan, Eastern and Georgetown University; Knocky Thomas and "Moon" Mullitz, University of Maryland, and Genderson and Fletcher.

Federal Bureau of Investigation counters with an equally imposing line-up that features Al Waters and Lavelle Dean, Eastern; Forrest Burgess, Central; Bernie Jones, Business; Tommy Lynch, Gonzaga; Herbie and Jim Thompson, Western and Duke University, and Robinson.

Fair Grounds Entries

By the Associated Press.

FIRST RACE—Six furlongs; purse, $600; claiming; for 3-year-olds and upward.

10	Fore	107	1 Royal Broom..	114
11	Me o' My....	102	2 *Colonel Joe..	100
12	*Last Hop...	106	3 *Symphon	106
13	*Silver Fleet.	102	4 *Sadie F.	105
14	*Miss Webb..	102	5 Beaver County	107
15	Bess B.	102	6 Waugh Pop....	108
16	*Miss Balko.	109	7 Albert D.	107
17	*Apropos	97	8 *Bad Dreams...	95
18	*Nim	108	9 *Jadaan	102

SECOND RACE—Six furlongs; purse, $600; claiming; for 2-year-olds.

9	Unrequited ..	106	1 Miss Selma....	101
10	*Chiefs Boy.	104	2 *Teperwine	103
11	*Mirabane ...	96	3 Norman Sloat.	110
12	Carrie K.	105	4 Parkwood Chief	110
13	*Saleswoman..	96	5 *Leap Year Lady	96
14	*P'cess Verte	100	6 *Flay Orland..	111
15	Cyrus P.	108	7 Incarnate	101
16	Stears	108	8 *Holton	101

THIRD RACE—Six furlongs; purse, $600; claiming; for 3-year-olds and upward.

10	Royal Link...	112	1 *My Dess.....	102
11	*Firm Hand..	104	2 *Hands Down..	102
12	*Daria	104	3 Princess Stone	109
13	Determined..	112	4 Heueu	112
14	*Speycrest...	107	5 *Pirate Lass..	104
15	Rebel Flag...	107	6 *Miss Europe..	104
16	*Sound Wave	105	7 *Nedrow	107
17	*G'den M'sage	107	8 Linnie Kate...	109
18	*War Jest...	102	9 Old Main Road	110

FOURTH RACE—Six furlongs; purse, $600; claiming; for 2-year-olds.

9	*Willow Wand	99	1 Miss Day.....	101
10	*Tureen	103	2 Quick Quick...	106
11	Miss La M'nta	105	3 *Fleet Pat.....	98
12	*Buttons B...	102	4 Carlade	105
13	Scoria	109	5 Kosse	108
14	*Oak Park...	108	6 *Jubilee C.....	103
15	Calanta	105	7 *Helen Mac...	100
16	*Termotime..	103	8 *L'Envoi	105

FIFTH RACE—One mile and 70 yards; purse, $600; claiming; for 3-year-olds and upward.

10	*Glowset ...	104	1 Blazing Sun...	113
11	*Playline ...	104	2 Tea Jester....	113
12	*Oncave	99	3 *Count Me....	108
13	*Doris B.....	104	4 *Dunfox	108
14	*Watercure...	107	5 *Cherokee Red	104
15	*Laconic	102	6 Traggat	113
16	*Union	107	7 *B'utiful Bud..	101
17	Lockstep ...	106	8 *S'r Quest....	108
18	*One Night ..	111	9 *Cossack Girl..	104

SIXTH RACE—Six furlongs; purse, $700; allowances; the Kentwood; for 3-year-olds and upward.

6	†Sh'ing Heels	113	1 ‡Lieber	111
7	Whip o Will.	108	2 Taken	109
8	Sw't Adeline.	103	3 Orinoco	108
9	‡Jew'l Dorsett	111	4 Tunbridge	105
10	†Grey Streak	108	5 Sangreal	106

†Mrs. A. M. Creech entry.
‡Joe W. Brown entry.

SEVENTH RACE—One mile and 70 yards; purse, $600; claiming; for 3-year-olds and upward.

10	Four Size...	106	1 Good Memory.	111
11	Imperial Jean	106	2 *Apple Time..	110
12	*Computer ..	106	3 *Texas Boy....	101
13	Lucy	112	4 Lady Patrol....	108
14	*Lester P....	110	5 Jane W.	103
15	*Two Brooms	110	6 *Excitation ...	106
16	*Count Cary.	101	7 Dark Roamer.	111
17	*Knave	111	8 Instead	115
18	General Boy.	115	9 Dyak	115

EIGHTH RACE (substitute)—Six furlongs; purse, $600; claiming; for 3-year-olds and upward.

10	Little Dream.	112	1 Phrixus	116
11	Trip	109	2 Proof	109
12	*Ellabee	102	3 *Idle Worker..	111
13	Wild Love....	107	4 Creole Beauty.	109
14	*Sw't Showno	102	5 Sir Michael...	112
15	*Wicked Time	105	6 Dinna Do.....	107
16	*Prince Ballot	107	7 *Royal Tuscan	107
17	*Red Magic..	104	8 *John Bane....	107
18	Wild Blonde.	109	9 Prince Jean....	110

*Apprentice allowance claimed.

The Post's Consensus at Charles Town

Bennings (Washington Post)

First race.	Second race.	Third race.	Fourth race.	Fifth race.	Sixth race.	Seventh race.	Eighth race.
Sure Miss	Stand By	Chicanna	Moon Harvest	Star Mint	Landlubber	Hard Chase	Adriatic
Hasten Up	Truthfully	Lapis	Whizzaway	Matapony	Camaraderie	Little Wackie	Black Brigade
Lady Timarole	Veritas	Alghero	Flyfot	Bull entry	Lady's Favor	Free	Engle's Boy

Best bet—Chicanna.

Clocker Mike (Washington Post)

First race.	Second race.	Third race.	Fourth race.	Fifth race.	Sixth race.	Seventh race.	Eighth race.
Kissin Kid	Veritas	Cautious Bo	Moon Harvest	Pandoramint	Camaraderie	Little Wackie	Adriatic
Sure Miss	Stand By	Chicanna	Eblis	Mattapony	Lady's Favor	Bright Lights	Doc Oster
Ann Groucher	Meriga	Edith Walker	Jabberie	Star Mint	Flying Vim	Free	Small Devil

Best bet—Moon Harvest.

By the Louisville Times

First race.	Second race.	Third race.	Fourth race.	Fifth race.	Sixth race.	Seventh race.	Eighth race.
Kissin Kid	Stand By	Alghero	Whizzaway	Mattapony	Huppy	Free	Doc Oster
Sure Miss	Scout On	Keyed Up	Miss Pecan	Teddy's Star	Bargain Boy	Steel Dust	Felawake
Lyconna	Countess Mario	Hi Ben	Moon Harvest	Canrock	Flying Vim	Flying Cherokee	Moonburn

Best bet—Free.

Consensus of Leading Handicappers

First race.	Second race.	Third race.	Fourth race.	Fifth race.	Sixth race.	Seventh race.	Eighth race.
Bond entry (26	Veritas (21)	E. Walker (21)	Moon Har. (24)	Star Mint (21	L'dlubber (19)	Free (20	Adriatic (22)
Lady Tim. (13)	Stand By (10)	Chicanna (15)	Pret. Lass (16)	Mattapony (17	Barg. Boy (17)	Lit. W'kie (18)	Doc Oster (14)
Timetta (9)	Truthfully (10)	Alghero (10)	Flyfot (12)	Bull entry (14).	C'raderie (11)	Machilla (8)	Sm. Devil (9)

Hoyas-A.U. Battle Tops Week's Card

Clemson to Invade For 3 Games; 10 Tilts in All Face Local Colleges

By Jack Munhall.

With Maryland, George Washington and Catholic already having suffered the sting of opening-game defeat, the rapidly thinning ranks of unbeaten college fives in the District will be reduced to one and perhaps completely obliterated before a ten-game schedule has run its course this week.

An intracity clash Thursday night between Georgetown and American, the only remaining District squads with clean records, highlights a card otherwise flavored with an intercity battle between the Hoyas and Loyola of Baltimore and three appearances by Clemson, runner-up in the Southern Conference race last season.

Georgetown and American each have an engagement before Thursday but both figure to come through unscathed and set the stage for an unusually attractive early season classic. The Hoyas, however, may experience considerable difficulty tomorrow night with Loyola, which only Saturday dealt Catholic U. a 31-30 setback in the Cardinals' opener at Baltimore.

Eagles in Action

American plays Western Maryland at Westminster the same evening and while the Eagles should win fairly easy it will be interesting to note the outcome since Georgetown beat the Green Terrors by 23 points, 46 to 23.

Clemson, with reputedly a formidable array of veteran material, launches a three-day invasion Thursday night, meeting Maryland at College Park. Friday the Tigers move over to George Washington in an attempt to duplicate the football victory registered over the Colonials last season, and then conclude their stand at Catholic University Saturday night.

Maryland opens its week's activity with a foray to Ricmond Tuesday and in a second Southern Conference game plays host to Davidson Saturday.

George Washington is also down for a Saturday evening game with The Citadel, at Tech gym. An inter-city game, bringing together Gallaudet and Johns Hopkins, in Baltimore, rounds out the schedule.

Hoyas Impressive

Georgetown, ushering in a new court regime under the wily tutelage of Elmer Ripley, who returned to the Hilltop this season after an absence of five yearh, got off to an impressive start against Western Maryland.

With a well-balanced squad, sprinkled liberally with tried and tested veterans and up and coming youngsters, the Hoyas displayed promise of developing into a high-powered scoring machine. Capt. Joe Murphy, 6-foot 3-inch senior forward, and Johnny McGowan, an equally tall sophomore and the outstanding player on his freshman team, form an ever-dangerous pair, both being able to score from the floor or beneath the basket.

Ed Kurtyka, another senior forward, also was especially impressive against the Green Terrors, but little could be gleaned as to the ability of the other regular, as Ripley used his entire squad as the score mounted in Georgetown's favor.

American University, beginning its third season under the coaching of Staff Cassell, who shortly is expected to replace Gus Welch as athletic director, is in position to spring a stunning upset of the Hoyas. An experienced, well-rounded squad, headed by Emerson Bartlett, one of the District's leading scorers in 1937-38, and Hugo Schulze, former Western High star, the Eagles are further strengthened by the addition of Carl Byham, a 6-foot 4-inch spohomore center. Byham, according to Cassell, has shown considerable promise in practice and should he win a regular job, the Eagles will have the height so lacking last year.

Other veterans who make American's outlook exceedingly rosy are Pete Brown and John Barrett.

Colonials Active

George Washington, though beaten Saturday, undoubtedly is destined for another fine season under the capable direction of Bill Reinhart. The temporary loss of Jack Butterworth, center and the team's most valuable player, has set the Colonials on their heels, but they have too much good material to be kept down.

Biff Borden, a tall, husky football player, is being groomed to fill in for Butterworth, who is recovering from a collapsed lung.

And if Borden succeeds in fulfilling his task adequately, Reinhart's combination of expert shooters, George Garber, Bob Faris and Reds Auerbach, plus Sid Silkowitz, a stalwart defensive player, should begin to click.

Maryland's problem is the development of capable reserve to supplement a promising regular team. Adam Bengoeschea, forward, George Knepley and Pershing Mondorff, guards, and Eddie Johnson, center, all letter winners, formed a good nucleus for the Terrapin team, which was completed with George DeWitt, a sophomore forward.

C. U. Experienced

In reserve are Gene Ochsenreiter, a sophomore who led Montgomery County scorers for two straight years while at Rockville High School, Francis Beamer, Bill Rhea and Bill Byrant. The last three named were good players in high school but haven't yet played up to the form Shipley expects of them.

Catholic University of all the District teams, perhaps, suffered least by graduation and comes up with squad composed almost wholly of juniors and seniors. Whitey Ambrose, All-District guard and the city's leading college scorer last season; Johnny White, Joe Carrig, Carmen Pirro and Daly have clinched four of the regular positions and the other will be taken by one of a group of football players including, Hank Brostek, Rocco Pirro, John Reidy and John Matukaitis.

Turn About's Fair Play

Associated Press Photo.

Years ago Trainer Roscoe Goose (in bed) gave a kid named Charley Kurtsinger a chance to be a jockey. Today War Admiral's pilot seeks to show his gratitude with frequent visits to Goose, who is confined in a hospital at Louisville, Ky., after a minor operation. Kurtsinger, who won the Kentucky Derby in 1931 on Twenty Grand and in 1937 on War Admiral pours a glass of mineral water for Goose who rode Donerail to a Derby victory in 1913

Terp Squads Get Letters

Football and Six Cross-Country Men Honored

The University of Maryland will award letters to 23 varsity football players and six cross-country harriers at a banquet at the Beaver Dam Country Club tonight.

Gold awards for three years' service on the gridiron will be given Charlie Wedinger, Fred Hewitt and Jim Meade, backs, and John DeArmey, Jim Forrester and Bick Budkoff. Budkoff and Meade were out most of last season with injuries. These six are the only gridmen to be lost by graduation.

Football letters will be awarded the following:

Frank Dwyer, Frank Blazek, Francis Beamer, Leo Mueller, ends; Ralph Albarano, Bob Brown, Bill Krouse, Bob Cochrane, tackles; George Lawrence, John Dearmey, Ed Lloyd, Elmer Bright, guards; Bob Smith, Jim Forrester, centers; Weidinger, Meade, Hewitt, Frank Skotnicki, John Boyda, Joe Murphy, Bob Brand, Dick Shaffer, Fred Widener, Joe Devlin, back, and George Knepley, manager.

Cross-country lettermen are James Kehoe, Tom Fields, Bob Condon, Roy Skipton, Hermie Evans and Joe Peaslee, the only senior on the squad, and W. I. Miller, manager.

Woodward

Continued from Page 17.

ing professions were heavily represented, and conjecture was in the air. Some of the better established rumors of the occasion were Gil Dobie is positively through at Boston College . . . Holy Cross would like to have Clipper (Villanova) Smith to replace Dr. Eddie Anderson . . . Florida, seeking a new coach, likes the looks of Temple's assistant, Fred Swan . . . George Trevor will be given his "Y-in-Life" at the next Yale barn party . . . Grant Powers will leave the News . . . Mike Kochel and Harry Jacunski, of Fordham, will play for the North against the South at Montgomery, Ala. . . . Michigan packed in more customers over the season than any team in the country . . . Brown will make Tuss McLaughry athletic director as well as coach.

Cruel Alumni

All in all, the brewery brawl provided a fitting finale for the phase of reflectvie giving. Unfortunately we are not out of the woods yet. The alumni banquet, or let's-show-these-boys-we're-behind-'em-win-or-lose phase, is just hitting its stride. Cruel alumni in search of speakers are roaming the streets herding defenseless coaches and reporters into corners and refusing to take "no" for an answer. In ferocity the alumnus in search of a speaker is one-two with the saber-toothed tiger.

Next the Bowl Games

This phase generally hangs on until well into the collegiate Christmas vacation and is followed at once by the phase of striving for ideals nobody wants. Educators generally take the center of the stage during this phase. They pick out a couple of thousand well-chosen words and come to the inevitable conclusion that recruiting and subsidy of football players is bad and must be stopped at once. After a week they get out of wind and subside just in time to listen in on the radio to the proceedings in the various "bowls."

The bowl phase is the last. It is dragged out through a couple of victorious home-coming banquets, after which the football season ends and everyone goes back to work.

Men, there is hope.

Copyright, 1938, New York Tribune Inc.

Cage Schedule

WEEK'S COLLEGE CARD

TUESDAY

Georgetown vs. Loyola, of Baltimore, Tech gym, 8:30 p. m.; Maryland vs. Richmond, at Richmond; American vs. Western Maryland, at Westminster, Md.

THURSDAY

Georgetown vs. American, at A. U. gym, 8 p. m.; Clemson vs. Maryland, at College Park, 8 p. m.

FRIDAY

Clemson vs. George Washington, Tech gym, 8:30 p. m.; Davidson vs. Maryland, College Park, 8 p. m.; Gallaudet vs. Johns Hopkins, Baltimore.

SATURDAY

Clemson vs. Catholic, C. U. gym, 8:15 p. m.; The Citadel vs. George Washington, Tech gym, 8:15 p. m.

Rockville '5' Meets Girls

Montgomery County Team Host to Olsen's Red-Heads Tonight

An interesting basketball debate over man's superiority in sports will be open for all to view tonight in the Rockville High gym, starting at 8:30, when Olson's Redheads, a group of lady cage stars from the great Western plains, meet the Rockville A. A. men's team.

The game will be only one of the many scheduled for the Redheads in the East this year. Each season they pack their valises and go around beating men's teams right and left. A total of 180 clubs were met last year, a stiff schedule in anyone's league. The Redheads have forgotten, perhaps conveniently, the number won out of that 180 games, but it's still a stiff schedule.

Added to their obvious stamina, the red-headed ladies boast a bit of height. Five of the seven-girl squad towers at least 6 feet—a husky stature for a girl. Ohio and Oklahoma claim two of the ladies apiece, while Texas, Missouri and Connecticut were the birthplaces of the other.

Though Rockville A. A. will be on the short end of the odds, considering the Redheads' experience, a spirited contest is promised, nevertheless. Rockville has amassed a creditable record itself, though nothing in comparison to its fair opposition. A total of 47 teams the A. A. boys met last year, trouncing no less than 40 and bowing to but 7. In addition, Rockville boasts a bit of height itself, five of its first-stringers being over 6 feet high.

To the Redheads, Rockville may be only another better-than-average men's club, but to Rockville the girls present a menace to their superiority. The fact that the Redheads are well known for trick shots doesn't ease the strain. They will have to be watched every minute.

Red-Heads—Kay Kirkpatrick, Texas; Peggy Lawson, Oklahoma; Hazel Vickers, Oklahoma; Gladys Lommler, Ohio; Lila Blue, Ohio; Hazel Smith, Connecticut; Ruth Osburn, Missouri.

Rockville A. A.—Fred Lanier, Hershy Hershberger, Jack Markland, Sully Mills, Karl Becker, Bob Lee, Bucky Anders, Blackie Stearn, Lambert Durbin.

Paul Menton, Balt., Rose Bowl Umpire

San Francisco, Calif., Dec. 11 (AP).—Herb Dana, commissioner of Pacific Coast Conference football officials, today announced appointment of the following officials for the Rose Bowl football game January 2 between Duke University and the University of Southern California:

Referee—Bob Morris, of Seattle, alumnus of the University of Kansas.

Umpire—Paul Menton, of Baltimore, from Loyola, of Baltimore.

Head linesman—Ralph Coleman, of Corvallis, Oreg., from Oregon State College.

Field judge—Battle Bagley, of Fayetteville, Tenn., alumnus of Washington and Lee University.

Police No. 4 Takes League Crown

Royal Steadman intercepted a pass and ran 44 yards to a touchdown yesterday in the last 30 seconds of play to enable Police No. 4 to defeat Police No. 11, 6-0, for the 135-pound championship of the Metropolitan Police Boys Club League.

The game, played on the Fairlawn field, attracted a large crowd.

It was Police 4's eighth straight league victory.

No. 4.	Position.	No. 11.
Diegelman	L.E.	Russell
Hilton	L.T.	Drake
Hall	L.G.	Armstrong
Wallace	Center	Purcell
Turner	R.G.	Hill
Barber	R.T.	Bell
Coakley	R.T.	Kraft
Hurley	Q.B.	Wierschem
Abel	L.H.	Trasher
McDermott	R.H.	Gibson
Thompson	F.B.	Scheel

No. 4	0	0	0	6—6
No. 11	0	0	0	0—0

Touchdown—Steadman (substitute for Hilton). Referee—Eagles (Gonzaga). Umpire—Jake (Maryland).

Parkses Celebrate 7½-Pound Baby Boy

Ed Parks, agent for P. S. Todd, well-known horse owner, today was celebrating the advent of a 7½-pound baby boy, born to his wife at Sibley Hospital last night.

Financial, Business and Industrial News

Steel Activity Holds Steady At 61 Per Cent

27 Per Cent Year Ago New Buying Expected Ingot Output Expands

By the Associated Press.

Cleveland, Dec. 11.—A relatively moderate letdown in steel production prior to the usual holiday slump is anticipated this year, the magazine Steel said today.

Although new business is slower, the result of forward commitments made in some products several weeks ago, strong resistence to the quieting influence of the approaching year-end is predicted.

Renewed buying of finished steel after January 1 also is expected, since consumers have comparatively moderate stocks of most products on hand. With sustained assemblies scheduled into January, sheet and strip quotations probably will be given a more severe test next month when automotive orders for larger tonnages are expected. Intensification of the recent increase in structural and reinforcing bar inquiries and awards during the remainder of December is anticipated because of the last-minute rush by cities and towns to get Public Works Administration projects under contract or bid by January 1.

Steelmaking schedules in most districts were unchanged last week, the national rate holding at 61 per cent as compared with 27 per cent a year ago.

Production Rises

Steel ingot production expanded more than seasonally in November, with a 14.6 per cent gain over October. The total production was 3,572,220 tons, compared with 3,117,934 tons in October and 2,154,365 tons in November, 1937.

Steelmaking last week dropped 4 points to 43 per cent at Pittsburgh and 5.5 points to 66.5 per cent at Cleveland, but these losses were offset by gains of 3 points to 59.5 per cent at Chicago, 4 points to 80 per cent in New England and 2 points to 86 per cent at Detroit. Unchanged were Eastern Pennsylvania at 37, Wheeling at 62, Buffalo at 49, Birmingham and Cincinnati at 75, St. Louis at 51.5 and Youngstown at 65.

Steel prices generally were steady, except for easiness in traditionally weak products. Several producers announced reaffirmation of pig iron prices for the next quarter.

Scrap markets remain easy except in areas influenced by export business with the scrap composite down 9 cents to $14.66. The finished steel composite is unchanged at $56.50 and the iron and steel composite holds at $36.36.

15 Most Active Stocks

New York, Dec. 11.—The 15 most active Stock Exchange issues for the week ended December 10 were:

	Volunme.	Close.	Net Ch'ge.
Param. Pict.	63,300	12⅛	+1⅜
Contin. Motors	59,800	2½	—½
Sperry Corp.	59,100	43	+4½
Genl. Motors	57,300	47⅞	—¼
Anaconda Cop.	53,400	33¼	+¼
Genl. Elec.	53,300	41	—⅝
Greyhound	52,400	20	—⅝
U. S. Steel	52,300	62¼	+¼
Transamerica	48,100	6⅝	—⅛
North America	47,100	16⅝	+1¼
Martin, G. L.	46,600	31⅞	+2⅛
Republic Steel	46,100	22⅛	—⅛
United Airc.	44,600	38⅜	+1⅛
North Am. Co.	43,000	21¼	—⅜
Chrysler	42,600	79	+¼

Issues traded in, 1,111.

Advances, 335; declines, 635; unchanged, 141.

Contrary News Narrows Prices, Curtails Trading

New York, Dec 11 (U.P.)—Conflicting developments held the stock market in a rut last week Prices failed to develop a definite trend, and trading ebbed to the smallest total since the September war scare.

Year-end factors, renewed uneasiness over the international situation and the throwing into receivership of the venerable drug firm, McKesson & Robbins, Inc., on the mysterious disappearance of $10,000,000 of its assets offset the effects of a strong contraseasonal showing in many business lines.

Traders were heartened by the business picture, particularly from the angle that leveling off in industrial activity thus far this month has been considerably smaller than general expectations.

At the same time, however, there was little disposition to extend current long positions in view of tax selling and the possibility of a new flare-up in Central Europe.

Extra 15c Dividend Aetna Life Votes

New York, Dec. 11 (AP).—Aetna Life Insurance Co., Hartford, announces an extra dividend of 15 cents a share on the capital stock in addition to a quarterly payment of 30 cents, both payable January 2 to holders of record December 10. In the past year, quarterly payments of 25 cents were made, plus an extra of 25 cents last January.

Directors of Columbia Oil & Gasoline Corporation, affiliated with Columbia Gas & Electric Corporation, have declared a dividend of 15 cents a share on the common stock, payable December 28 to holders of record December 20. A year ago a dividend of 40 cents a share was ordered on the common.

Babson Predicts Deadlock Of President and Congress

Do-Nothing Session Inevitable, He Says Combination Against New Deal Regards Development as Favorable

By Roger W. Babson.

A whole month has slipped by since the elections; Congress will convene in less than another month. Hence, this is an ideal time for readers to look both backward and forward. What happened at the polls last month was a tremendous surprise to many people. They had come to believe that Mr. Roosevelt and the New Deal were something permanent. They felt that they were not subject to the same fundamental law of action and reaction that applies to all spheres of human activity. They were, therefore, astounded by the huge New Deal losses in November.

The election can be explained this way: The American people have been sick for a number of years. F. D. Roosevelt has been the family doctor but he has refused to consult another doctor when some of the family desired it. On November 8, the family decided to call in another doctor. They did not discharge Dr. Roosevelt but they voted not to leave things entirely up to him. They appreciate the various shots-in-the-arm which he has provided. Nevertheless, the American people are intelligent enough to know that the many brands of New Deal spend-and-lend therapy are not attacking the illness at its source.

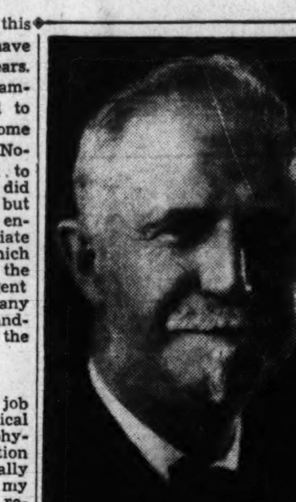

ROGER W. BABSON

What Can New Doctor Do?

Hence, another doctor on the job should have a good psychological effect, even though the second physician is probably not in a position now to prescribe any fundamentally different treatment. In fact, in my opinion, the Republicans in the recent campaign did not sufficiently hold up to the voters the real dangers of the New Deal remedies. Because I have from time to time been a critic of certain Roosevelt policies, I am not blind to the fact that the Republicans, to date, have little better to offer.

It is sheer guesswork now to speculate on the outcome of the 1940 elections. I am a statistician, not a political soothsayer. Hence I am not now making any guesses, but I will say this: If the Republicans are victorious in 1940, it is quite possible that they will be fired out in 1944.

Why? Because there is nothing in sight to solve our major problems. It is true that we are now seeing better business—much better business—than a year ago. Moreover, I am optimistic on the outlook for 1939 in all major lines. Better business, however, will not solve our problems. It will not solve the farm problem. It is clear to me that the Republicans, like Secretary Wallace, have no solution of the farm issue except to give bigger and wider handouts to the farmers.

Furthermore, I am tremendously concerned over the too rapidly growing menace of technological unemployment. The last few years have seen amazing strides in labor-saving machinery and improved industrial processes. Where a decade ago we were worried over what seemed to be a permanent jobless total of 3,000,000, today we see little chance of this figure dropping below 5,000,000. The WPA has been fighting a losing battle against our scientists and inventors. How are the Republicans going to work out this riddle?

Turning now to the incoming Congress, I believe that it will accomplish little or nothing constructive. The spend-and-lend program will go forward in a new phase. This time it will be an armament schedule which will mortgage our future to the tune of more billions. I call this a "pump-priming" of the heavy industries. Apart from this, however, a do-nothing session is inevitable. The Republicans and conservative Democrats can spike any further New Deal experiments. To this extent the outlook is favorable. It means that there will be a breathing spell from reforms and legislative rabbits-from-a-hat during 1939.

President's Veto

On the other hand, Mr. Roosevelt's veto power gives him the whip-hand over any anti-New Deal legislation which might be enacted. He can always count on at least one-third of the membership in both branches as dyed-in-the-wool New Dealers. Hence, it will be impossbile to pass a bill over his veto. There will, therefore, be little chance of any repeal or major amendments to the body of New Deal legislation now on the statute books. For example, despite the rising tide of feeling against the Wagner act, there is little chance of any major change in this measure at the next session unless Mr. Roosevelt agrees to the change.

To sum up: I believe the election results will be a strong psychological aid to business during 1939, and perhaps even in 1940. By the latter time, however, unless the United States turns to the right and unless the Four Power Pact prevents a European explosion, I believe we will be in for real trouble. Another four years of Roosevelt might well ruin the United States for one or two generations. Our problem is not one of politics. It is not one of economics. It is a spiritual issue. The American people can be saved only by a revival of the Golden Rule and the Ten Commandments!

$30,000,000 C. & O. Bonds Offered Today

3½% 25-Year Issue To Refund 5%s Priced at 101½%

Public offering is being made today by Halsey, Stuart & Co. Inc. and Otis & Co. on behalf of a banking group, of $30,000,000 Chesapeake & Ohio Railway Company refunding and improvement mortgage 3½ per cent bonds, series F, due December 1, 1963, subject to authorization by the Interstate Commerce Commission. The bonds are priced at 101½ and accrued interest, to yield 3.41 per cent.

A sinking fund is provided for the issue which will operate to redeem $300,000 principal amount of bonds semi-annually beginning June 1, 1939, a rate which is sufficient to retire not less than 49 per cent of the entire issue by maturity.

The issue is one of the first major pieces of corporate financing to be underwritten outside Wall Street in many year the Associated Press said. The offering attracts wide attention in financial circles, especially in view of Washington efforts to encourage regional financing of industry.

To Retire Issue Due May 1

Net proceeds from the sale of the bonds, together with other funds, will be used to retire a like principal amount of the company's first consolidated mortgage 5 per cent bonds upon their maturity on May 1, 1939. Bonds of the issue being retired will be accepted at par and accrued interest to maturity in payment for the new series "F" bonds being issued.

Upon completion of the present financing, the new series F bonds, together with other outstanding issues of refunding and improvement bonds, will be secured by direct mortgage lien on the 2,768 miles of road now owned in fee, except 48 miles acquired since date of the mortgage.

Earnings of the Chesapeake & Ohio Railway Co. for the 10 months ended October 31, 1938 are reported as follows: Operating revenues, $87,374,932; railway operating expenses, $53,299,514; gross income $24,434,400; fixed charges and miscellaneous deductions, $7,751,564. The sale of the series F bonds and application of the proceeds toward retirement of the higher coupon bonds will reduce the company's annual interest requirements by $450,000.

These bonds, in the opinion of counsel will be legal investments for savings banks in New York, Massachusetts, Connecticut and certain other States.

N. Y. Central Net Ahead of Year Ago

New York, Dec. 11 (AP).—The New York Central Railroad Co. reported today net income for October of $915,10. after fixed charges, equal to 14 cents a share on capital stock. This compared with $168,650, or 3 cents a share, in October last year.

American Telephone & Telegraph Co. reported today net operating income for October of $1,227,320 compared with $1,584,739 in October last year. The figures cover operating activities only and are computed after taxes but before interest and other revenues received.

Silver Dollar Mining Stock Sales Barred

The Securities and Exchange Commission reports that Silver Dollar Mining Co., operating mining properties in Idaho, with its principal office in Spokane, Wash., was permanently enjoined by the United States District Court, Western Division, from further sales of its stock in violation of the securities act of 1933. The company consented to the entry of the injunction.

The bill alleged, among other things, that the company was offering its securities to its stockholders by means of circular letters and had failed to deliver to the stockholders a prospectus giving current information concerning the securities offered as required by the provisions of the securities act of 1933.

D. C. Securities

(Reported by Johnston, Lemon & Co.)

Closing bid and asked quotations on Washington Securities which are traded over-the-counter follow:

Bonds	Bid	Asked
Barber & Ross D 4s due 1945	90	.....
Chandler Bldg. 1st 6s	55	65
Con Title Co Inc6sdue1951	100	101
D C Paper Mill 1st 3s 1946	*15	20
Hamilton Real C 1st 5s 1945	97	101
LaSalle South Actuals	50	.....
Mayflower Hot C 1st 5s 1950	83½	88½
National Pr B 1st 3-5s 1950	72	77
National Pr B A I 4½s 1950	17	20
Racquet Club 1st 5s 1945	48	.....
Wash Audit 1st 6s 1944	78	83
Wash Prop Inc 7s 1952	53	58
Stocks		
American Co pfd	40	.....
American Co com	12	.....
Anacostia Bank	150	.....
Anacostia Finance	⅜	.....
Arcade Co	60	.....
Barber & Ross pfd (new)	13	.....
Barber & Ross com "B"	2¼	.....
City Bank	17¼	.....
Columbia National Bank	218	.....
Consolidated Title Corp pfd	*40	50
Consolidated Title Corp com	*7½	10
Dist. National Secur Co pfd	25	31
East Washington Sav Bank	14	16
Fidelity Storage Co.	106	.....
Griffith Consumers Co pfd.	104	.....
Griffith Consumers Co com.	47	53
Hamilton National Bank	27¾	30¾
International Finance Units	13	.....
Lincoln Hall Association	*80	95
Merchants Trans & Stor pfd	17½	.....
Merch Trans & Stor com.	½	1
Munsey Trust Co	*80	95
National Capital Insurance	15	18
National Mortgage & Inv pfd	1¾	3
National Mort & Inv com	20	.....
National Metropolitan Bank	240	265
Raleigh Hotel common	15	20
Real Estate Mort & G com	1½	.....
Second National Bank	50	60
Security Savings & comm.	125	150
South Oxygen Co com (new)	*33	.....
Union Finance Units	23	.....
Union Trust Co	88	100
Washington Base Ball Club	40	.....
Washington Conven Hall pfd	85	.....
Washington Conven Hall com	10	.....
Washington Prop Inc v t c	3	4

*Nominal.

LAWYER'S BRIEFS
DAY or NIGHT
NOrth 0994

Sigma Delta Kappa Fetes Rushees

Post Staff Photo.

Left to right—Mildred Johnson, Mrs. Clara McCarthy and Esther Roth at the Sigma Delta Kappa sorority tea yesterday at the Carlton in honor of the society's rushees

What's Going On And Where

Luncheons

Alpha Delta Phi, Women's City Club, 12:30.

Newcomers Club, Carlton Hotel, 12:30.

Washington Executives Association, Bamboo Room, Willard Hotel, 12:30.

Graphic Arts Association, Hotel Annapolis.

Touchdown Club, Hotel Hamilton, 12:30.

Washington Warehousemen's Association, Hotel Hamilton, 1 p. m.

Meetings

A. F. G. E., Internal Revenue, Hotel Hamilton, 8 p. m.

N. F. F. E., Treasury Department Local No. 262, 710 Fourteenth street northwest, 8 p. m.

Washington Hotel Association, Carlton Hotel, 2:30 p. m.

National Association of Broadcasters, Parlors A and B, all day, Willard Hotel. Luncheon and dinner, Parlors D and E.

Calvert Club Comm., Room 101, Willard Hotel, 4 p. m.

Sons of the Revolution, board of managers, Parlor F, Willard Hotel, 4:30 p. m.

U. D. C., Southern Cross Chapter, Parlor F, Willard Hotel, 8 p. m.

Washington Hairdressers, Pan American Room, Mayflower Hotel, 8 p. m.

Tau Beta Phi Sorority, Jefferson Room, Mayflower Hotel, 8 p. m.

Registrars Round Table, D. C. Daughters of the American Revolution, Room A, Mayflower Hotel, 7:30 p. m.

Citizens Associations

West End, Kidder Hall, 822 Twentieth street northwest, 8 p. m.

Parkview, Parkview Platoon School, 8 p. m.

Other Events

Dance, Phi Sigma Tau, Main Ballroom, Hay Adams House.

Performance, Washington Civic Theater, Wardman Park Hotel, 8 p. m.

Conference, National Association of Regional Broadcast Stations, Parlor F, Willard Hotel, 10 a. m.

Dinner, Washington Landscape Architects Club, Parrot Tea Room, 6:30 p. m.

Dinner, Section on Gastro-Enterology, D. C. Medical Society, North Room, Mayflower Hotel, 7 p. m.

Ship Movements

Arrived Yesterday

Rex, from Naples.
Chiriqui, from Port Limon.
Mexico, from Veracrus.

Arrive Today

Bremen, from Bremen.
City of San Francisco, from San Francisco.
Santa Lucia, from Valparaiso.
Santa Paula, from Cartagena.
Coamo, from Trujillo City.

Arrive Tomorrow

Volendam, from Rotterdam.
Argentina, from Buenos Aires.
Monarch of Bermuda, from Nassau.
Oriente, from Havana.

Sailed Yesterday

Batory, for Halifax.
City of Los Angeles, for Cristobal.

Sail Today

Malaren, for Gothenburg.
Iriona, for Porto Barrios.
Sheridan, for Para.

Sail Tomorrow

Bremen, for Cherbourg.
Rio Branco, for Lisbon.
Ancon, for Port au Prince.
Western Prince, for Buenos Aires.

The Weather

Today's Sun and Tide Table

			A.M.	P.M.
Sun rises	7:17	High tide	11:58	....
Sun sets	4:46	Low tide	6:18	6:40

Local Weather Report

U. S. Dept. Agriculture—Weather Bureau, Washington, Sunday, Dec. 11—7:30 P. M.

Forecast for District of Columbia—Occasional rain Monday, probably ending early Tuesday; colder Tuesday; moderate southwest winds Monday, shifting to northerly at night.

For Maryland and Virginia—Occasional rain with moderate temperature Monday, probably ending early Tuesday; colder Tuesday.

Conditions

The storm that was centered over the Canadian Maritime Provinces Saturday evening has moved eastward beyond Newfoundland, the S. S. American Traveler, 29.12 inches. A disturbance of slight intensity is moving eastward over southern James Bay, Moosonee, Ont., 29.68 inches, while a trough of low pressure extends from the lower Lake region southwestward over Arkansas and southern Texas, Little Rock, Ark., 29.96 inches, and Laredo, Texas, 29.90 inches. Pressure is low over southern Alaska and the Aleutian Islands, Atka., 28.24 inches. Pressure is high over the southeastern States, Jacksonville, Fla., 30.22 inches. An extensive area of high pressure covers the Plains States and the Middle and Northern Rocky Mountain region, Kamloops, B. C., 30.74 inches. During the last 24 hours there has been some light precipitation in portions of southern Canada, the Middle Rocky Mountain region, and in portions of the Appalachian region. Temperatures have risen in the Ohio Valley and the southern Appalachian region, while they have fallen considerably over the Middle and Southern Plains.

Temperature—Midnight, 40; 2 a. m., 38; 4 a. m., 38; 6 a. m., 37; 8 a. m., 35; 10 a. m., 39; 12 noon, 40; 2 p. m., 42; 4 p. m., 42; 6 p. m., 42; 8 p. m., 42; 10 p. m., 43.

Relative humidity—7:30 a. m., 87; 1:30 p. m., 74; 7:30 p. m., 83. Rainfall (7:30 p. m. to 7:30 p. m.), none. Hours of sunshine, none.

Departures From Normal

Accumulated excess of temperature since January 1, 1938, 949 degrees.

Excess of temperature since December 1, 1938, 51 degrees.

Accumulated deficiency of precipitation since January 1, 1938, 5.77 inches.

Excess of precipitation since December 1, 1938, 0.67 inch.

Temperateures and Precipitation

Temperatures and precipitation during 24 hours ended 7:30 p. m. Sunday:

	Highest Sun.	Lowest Sat. night.	Sun. 7:30 p.m.	Rainfall.
Washington, D. C.	43	36	41	....
Asheville, N. C.	60	26	54	....
Atlanta, Ga.	64	30	54	....
Atlantic City, N. J.	50	40	46	....
Baltimore, Md.	50	40	46	....
Birmingham, Ala.	70	48	64	....
Bismarck, N. Dak.	24	18	20	....
Boston, Mass.	44	40	42	0.01
Buffalo, N. Y.	44	34	42	....
Cheyenne, Wyo.	16	16	4	0.09
Chicago, Ill.	40	34	40	....
Cincinnati, Ohio	56	38	52	....
Cleveland, Ohio	44	34	42	....
Dallas, Tex.	78	60	66	....
Davenport, Iowa	42	30	36	....
Denver, Colo.	22	22	18	0.15
Des Moines, Iowa	38	28	34	....
Detroit, Mich.	46	36	42	....
Duluth, Minn.	24	18	20	....
El Paso, Tex.	64	52	60	....
Galveston, Tex.	72	62	66	....
Helena, Mont.	26	14	22	....
Huron, S. Dak.	32	26	28	....
Indaianapolis, Ind.	50	38	46	....
Jacksonville, Fla.	66	38	56	....
Kansas City, Mo.	42	30	36	....
Little ock, Ark.	72	58	68	....
Los Angeles, Calif.	64	56	60	....
Louisville, Ky.	56	44	56	0.01
Marquette, Mich.	32	24	24	....
Memphis, Tenn.	72	56	68	....
Miami, Fla.	72	52	70	....
Minneaolis- St. Paul	26	22	20	....
Mobile, Ala.	70	52	62	....
New Orleans, La.	76	46	66	....
New York, N. Y.	44	36	42	....
North Platte, Nebr.	32	28	22	0.16
Omaha, Nebr.	38	28	32	....
Philadelphia, Pa.	46	36	44	....
Phoenix, Ariz.	72	52	64	....
Pittsburgh, Pa.	48	30	44	....
Portland, Me.	46	36	38	....
Portland, Oreg.	46	34	42	....
Rapid City, S. Dak.	28	24	26	....
St. Louis, Mo.	44	38	40	....
Salt Lake City, Utah	36	26	30	....
San Antonio, Tex.	76	52	74	....
San Diego, Calif.	64	56	60	....
San Francisco, Calif.	56	46	54	....
Santa Fe, N. Mex.	48	40	44	....
Savannah, Ga.	70	40	54	....
Seattle, Wash.	46	34	42	....

The Daily Legal Record

DAILY ASSIGNMENT, DECEMBER 12

Court Actions

296, 62417—Hackney vs. Hackney. Attys., H. O. Pollard—O. D. Branson.
293, 64387—Baskerville vs. Baskerville. Attys., J. F. Wilson—Wilbert McInerney.
300, 64467—Addison vs. Addison. Attys., H. A. Brown—N. A. Dobbins.
158, 60915; ——, 67856—Butts vs. Butts. Attys., R. W. McCullough—T. E. Rhodes.
191, 64064—Wolf et al. vs. Coe. Attys., Mr. Johnson—R. F. Whitehead.
282, 62650—Heatwole vs. Maddux et al. Attys., F. B. Hoffman—A. K. Shipe.
273, 62066—Yorro vs. Yorro. Attys., Raymond Neudecker—E. M. Fonbuena.
284, 59831—Hoggan vs. Hoggan. Attys., Franklin Yasmer—George Monk.
199, 62533—Dugan vs. Dugan. Attys., J. A. Donovan—J. M. Boardman.
71, 62936—Scala vs. Scala. Attys., G. D. Horning, jr.—A. L. Newmyer.
26, 61119—Beaman vs. Beaman. Attys., A. B. York—A. H. Dougherty.
275, 61270—Syer vs. Syer. Attys., R. Neudecker—none.
271, 64436—Housman vs. Coe. Attys., G. K. Woodworth, W. L. Edmonds—Whitehead.
130½, 63432—Henry vs. Henry—Attys., Bart Clines—L. Q. C. Lamar.
——, 67141—Aetna Life Insurance Co. vs. Smith et al. Attys., L. J. Ganse—A. L. Newmyer, Crandall Mackey, W. R. Lichtenberg.
——, 68009—Tyler et al. vs Ries et al. Attys., W. J. Madden—Henry Fliedner.
——, 805—Sweeney vs. Graske et al. Attys., J. S. Meaney—N. C. Turnage, R. B. Bennett, H. B. Cox, W. E. Richardson.
98, 62670—Stevens vs. Stevens. Attys., H. F. Hawken—Raymond Dickey.
——, 67999—Kuhns vs. Tobriner, committee. Attys., C. E. Morganston—Walter Tobriner.
297, 62804—Burch vs. Burch. Attys., M. I. Lewis—S. E. Otto.
193, 63698—Keller vs. Keller. Attys., Jacob Sandler—none.
Adm. 50225—In re estate of Wilkes. Attys., H. S. McAlpin—R. A. Ricketts.
47, 62197—Tilghman vs. Tilghman. Attys., R. Edwards—Lester Wood.
260, 64376—Odum vs. Odum. Attys., A. F. Canfield—J. N. Halper.
——, 333—Mangum vs. Riggs National Bank. Attys., G. C. Gertman—Nelson Hartson, W. E. Furey, L. M. Denit, F. C. Hill.
281, 64555—Marquard vs. Coe. Attys., E. W. Shepard—R. F. Whitehead.
256, 64318—Iwamato vs. Coe. Attys., A. A. Cyr—R. F. Whitehead.
272, 64492—Pickard vs. Coe. Attys., A. A. Cyr—R. F. Whitehead.
——, 68126—Wilson vs. Bowen et al. Attys., plaintiff in proper person—H. G. Robertson, C. S. Linkins, J. J. Carmody, King & Nordlinger, Nathan Levin, I. Brill, Florence J. Parker.
172, 63231—McKnight vs. Coe. Attys., Richard McKnight—R. F. Whitehead.
299, 64511—Samuels vs. Samuels. Attys., R. E. Lynch—R. Neudecker.
311, 64451—Popel vs. Popel. Attys., C. A. Marshall—Loving & Hammer.
312, 64464; ——, 66051—Magergel vs. Magergel. Attys., B. M. Robbin—Joseph Di Leo.
313, 61836—Nation Capital Lodge, No. 80, Elks vs. Nacalo Association et al. Attys., N. A. Dobbins—J. F. Derricotte, R. R. Horner.
314, 64174—Weller vs. Brenizer et al. Attys., Douglas, Obear & Campbell—W. F. Brenizer, Arthur Peter.

JURY ACTIONS

32, 87241—Sumner vs. Capital Transit Co. Attys., A. L. Newmyer, D. G. Bress—E. L. Jones, H. W. Kelly.
144, 88531—Reese vs. Hotel Roosevelt, Inc. Attys., Yeatman & Yeatman—Fischer & Fischer.
126, 86665—Pennsylvania Mfg. Co. vs. Ellis. Attys., M. D. Korman—W. C. Sullivan.
62, 87960; 63, 87961—Gephart vs. Capital Transit Co. Attys., Frost, Myers & Towers—E. L. Jones, H. W. Kelly.
120, 87822—Athey vs. Moore. Attys., Ray Gittelman, E. A. Swingle—H. I. Quinn.
138, 87893; 139, 87892; 140, 87894; 141, 78985—Gay et al. vs. Cammerer. Attys., C. A. Thompson—Frost, Myers & Towers.
Adm. 53881—In re estate of Vandergelf. Attys., H. H. Bettlemna—Joseph Sherier.
61, 87860—Brennan vs. Capital Transit Co. Attys., Bowie & Stein—E. L. Jones, H. W. Kelly.
119, 88192—Nelson vs. D. C. et al. Attys., Toomey & Toomey—Matt Mahorner, H. I. Quinn.
6, 81834—English Construction Co. vs. D. C. Attys., R. H. McNeill—C. H. Gray.
49, 87830—Sapir vs. I. T. O. A. Attys., Newmyer, D. G. Bress—Whiteford, Marshall, Hart & Carmody.
150, 87647—Hursey vs. Dern. Attys., Martin Mendelsohn, J. A. Donovan—H. I. Quinn.
26, 87136—Balinovic vs. Evening Star Co. Attys., A. L. Newmyer, L. H. Shapiro, D. G. Bress—E. L. Jones.
65, 87296—Valiant vs. Capital Transit Co. Attys., B. T. Sanders—E. L. Jones, H. W. Kelly.
74, 87343; 115 88373; 548, 88394—Dietrick vs. Washington Loan & Trust Co. Attys., W. R. Lichtenberg, R. A. Harman, Albert Adams—G. P. Hoover.
58, 87944; 271, 86623; 381, 88799—Murphy et al. vs. Chestnut Farms Dairy. Attys., E. D. Campbell—E. L. Jones.
157, 88429—Mitchell vs. Union Taxi Assn. et al. Attys., O. G. Branson—C. J. Daly, R. H. Hunter.
156, 88426—Fenander vs. Wash., Va. & Md. Coach Co. Attys., W. L. Townsend, A. F. Beasley—Welch, Daily & Welch.
4, 83107—Maher vs. Walker et al. Attys., Whelan & O'Connell—J. T. Sherier.
5, 83106—Logan Pingree vs. Walker et al. Attys., Whelan & O'Connell—J. T. Sherier.
70, 87978—Taxin vs. R. F. & P. R. R. Co. Attys., I. Brill—McKenney, Flannery & Craighill.
110, 88294—Sigler vs. Smith. Attys., I. H. Minowitz—None.
17, 86397—Mattox vs. Hixson. Attys., Oehman & Long—H. A. Grant.

MOTIONS ASSIGNMENT

53160—Estate of Roberta Hale. Attys., Bischoff—Carmody.
743—Glens Falls Indemnity Co. vs. Foley; rule.
90420—Picher vs. Richards. Attys., Harman, Hildreth—Sullivan.
939—Weller vs. Weller; rule.
66440—Sticker vs. Cummings et al. Attys., Esch—Stanley.
50101—Tolson vs. Tolson. Atty., Britton.

Civil Actions Filed

948—Rita Mansuy vs. John S. Mansuy; absolute divorce. Atty., Kenneth B. Hamilton.
949—Charles L. Hanlin vs. Robert M. Furniss et al.; to substitute trustee. Atty., Louis Ottenberg.
950—Marguerite A. Winter et al. vs. American Security & Trust Co., et al.; accounting, etc. Attys., Louis Rothschild, G. Lyle Hughes.
951—Mary H. C. Fairfax vs. Independent Taxi Owners Association, et al.; damages, $30,000. Atty., Dorsey K. Offutt.
952—Jewel Longshore Smith vs. James Robert Smith; absolute divorce. Atty., Joe T. Keating.
953—Elinor Hester vs. Richard William Paul Hester; limited divorce. Atty., Raymond Neudecker.
954—Ernest Maier vs. Martin Michelsen, et al.; to enforce mechanic's lien. Atty., C. T. Clayton.
955—Eva McElroy vs. Pearl B. Marchant, et al.; to declare deeds void. Atty., John U. Gardiner.
956—Beatrice Carter vs. John M. Williams, et al.; damages, $10,000. Attys., Milton Conn, M. Edward Buckley, jr.
957—Eastman Kodak Co. vs. Conway P. Coe, Commissioner of Patents; for letters patent. Atty., Clarence M. Fisher.
958—Meadowbrook, Inc., vs. Random H. Hickman, et al.; to establish title. Atty., James O'Donnell, jr.
959—Carl A. Landis vs. Mary Bones Landis; limited divorce. Atty., Daniel W. O'Donoghue, jr.
960—Endicott-Johnson Co. vs. Simon K. Watson; account, $2,150. Atty., Lawrence J. Heller.
961—Samuel V. Gusack, et al., vs. Columbia Building Association; to substitute trustees. Atty., George B. Cowles.
962—Mary S. Culbreth vs. Barney Bruce Culbreth; limited divorce. Attys., Alvin L. Newmyer, Lewis H. Shapiro.
963—Norman T. Whitaker vs. Blue Ribbon Books, Inc., et al.; to require answer under rule 37.
964—Annice Owen vs. Mary S. Wilson; damages, $5,000. Atty., George H. Happ.
965—Charles A. Barker, et al., vs. Mary B. Woodward, et al.; to substitute trustee. Attys., Paul B. Cromelin, Julian T. Cromelin.
966—Anne Klein vs. Thomas L. Phillips, trustee, et al.; to substitute trustees. Attys., George C. Gertman, Arthur G. Bishop.
967—Edward Costigan vs. Louise Rose Russell; to substitute trustee. Atty., Louis Ottenberg.
968—Marie C. Baker vs. Milton Baker; to annul marriage. Attys., Cobb, Howard & Hayes.
969—United States on relation of Edmond C. Fletcher vs. John H. Fahey, et al.; $400,000,000, plus interest and penalties.
970—Mildred Ellison vs. Capital Transit Co.; damages, $2,000. Atty., Dorsey K. Offutt.
971—Capital Transit Co. vs. Riley E. Eigen, et al.; injunction. Attys., G. Thomas Dunlop, Bowen & Kelly.

Bankruptcy Petition

3699—In re Raymond B. High; voluntary. Assets, $300; liabilities, $5,843.66. Atty., Harry Saidman.

MOTIONS COURT

Justice Luhring—Kirkland, Clerk

791—Manees vs. Morris et al.; order appointing Henry Walker as guardian ad litem.
62151—Thompson vs. Thompson; order to amend.
115—Shackelford vs. Shackelford; order of publication.
364—Henderson vs. Henderson; order appointing Lynn G. Wood to defend.
639—Prindle vs. Prindle; order appointing Irving Tosh to defend.
512—Foltzenlogel vs. Foltzenlogel; order appointing Chas. M. Trammell to defend.
67726—Poindexter vs. Poindexter; rule continued to December 23.
65864—Fritter vs. Fritter; rule continued to January 6.
67176—Lee vs. Lee; rule continued to December 16.
272—Crawford vs. Crawford; judgment for alimony.
49504—Wiley vs. Wiley; order appointing Richard L. Merrick as guardian ad litem.
742—In re Philipp Lederer; order appointing conservator.
87240—Miller vs. Lord Baltimore Filling Stations, Inc.; order for stay of execution; bond, $600.
63811—Gutelius vs. Gutelius; trial continued to January 6.
67223—Harris vs. Harris; order overruling motion to reduce alimony.
284—Seaton vs. Seaton; consent order for maintenance.
66412—Whitney vs. Whitney; order discharging rule.
90568—McCann Corp. vs. District of Columbia; order overruling motion to strike reply.
800—Mushinsky vs. Mushinsky; rule continued to December 16.
66300—Carnell vs. Carnell; order discharging rule.
64672—Alexander vs. Alexander; rule continued to December 16.
58793—Remson vs. Remson; rule continued to December 16.
669—Heil vs. Heil; consent order for maintenance.
61759—Upperman vs. Upperman; rule continued to December 16.
57122—Johnson vs. Johnson; order for attachment of defendant.
65434—Wallace vs. Wallace; order discharging rule.
64325—Tennenbaum vs. Tennenbaum; order discharging rule.
62132—Neal vs. Neal; rule returnable first Friday.
753—Rider vs. Rider; rule continued to January 6.
63915—Schult et al. vs. Realty Construction Corp.; consent decree for dismissal of cause.
307—District of Columbia vs. Payne et al.; order appointing George Elliott guardian ad litem.
62238—Dorsey vs. Dorsey; rule continued to December 16.
68365—Prince vs. Prince; rule continued to December 16.
57122—Johnson vs. Johnson; order of commitment for contempt.
64741—Spector vs. Spector; rule returnable December 16.
42651—Donaldson vs. Donaldson; rule continued to January 13.
569—Flynn vs. McCarthy; order appointing Wm. D. Magee as guardian ad litem.
62066—Yorro vs. Yorro; case continued to January 15.
61270—Syer vs. Syer; case continued to March 1.
409—In re John A. Peterman; order of publication.
58821—Reese et al. vs. Langhorne et al.; order appointing Wm. L. Lanning as appraiser.
65397—Coombs vs. Coombs; order appointing Milton Kaplan to defend.
830—Hall vs. Hall; order appointing Harry M. Burgess to defend.
64435—Faircloth vs. Faircloth; order appointing Herbert L. Davis to defend.
538—Woltz vs. Woltz; order appointing Nathaniel Grossman to defend.
67369—Augsburg vs. Augsburg; order appointing Richard L. Tedrow to defend.
59831—Hoggan vs. Hoggan; order postponing trial.
66184—U. S. Fidelity & Guaranty Co. vs. Cardillo; order granting motion to dismiss.
961—Gusack vs. Columbia Building Assn.; order substituting trustees.

Probate Proceedings

Estate of Edan K. Harrison; order appointing Ralph D. Quinter, jr., guardian ad litem.
Estate of Harry C. McAdams; will dated March 31, 1938.
Estate of Gertrude Williams; will dated November 11, 1938.
Estate of Karl Langenbeck; will dated January 17, 1935.
Estate of Williams F. Norris; will dated October 8, 1924.
Estate of Fannie Deep; will dated June 2, 1938.
Estate of Ellen Hardy Coe; will dated May 7, 1938.
Estate of Morton J. Luchs; will dated September 9, 1932.
Estate of Edward K. Campbell; will dated June 18, 1936.
Estate of John J. Harold; letters of administration c. t. a., to Ellen M. Harold; bond, $1,000. Atty., R. A. Cusick.
Estate of Richard O. Melton; letters of administration to Nora F. Melton; bond, $1,000. Attys., Kelly & Nicolaides.
Estate of Cecelia M. M. Moran; letters testamentary to William J. Moran; bond, $500. Atty., R. F. Bowman.
Estate of Demarius E. Harris; letters testamentary to Ethel Dickens; bond, $1,000. Atty., E. W. Coleman.
Estate of Mary Lomax; letters of administration to Samuel J. Knights; bond, $500. Atty., M. Conn.
Estate of Louisa A. Volland; letters of administration c. t. a., to Charles D. Volland; bond, $2,000. Atty., G. H. Lalaser.
Estate of Helen Walker; letters of administration, c. t. a., to Francis S. Walker; special bond, $1,000. Attys., Clephane, Latimer & Hall.
Estate of William F. Kell; letters of administration to Mary Virginia Kell; bond, $300. Atty., F. E. Scrivener.
Estate of Minnie Ginsburg; letters testamentary to Sophie Ginsberg; special bond, $500. Attys., McArdle & Boykin.
Estate of Charles R. Lewis; letters testamentary to Dorothea Lewis Miller; special bond, $500. Atty., J. W. Boles.
Estate of Ida J. Kinsell; order dismissing petition.
Estate of Hanson E. Ely, jr.; order for transfer of stock. Attys., Syme & Syme.
Estate of John H. Ruppert; order for employment of C. P. A. Attys., Peelle, Lesh, Drain & Barnard.
Estate of Christopher Arnett; order for payment of $25 fee to R. E. L. Goff, guardian ad litem.
Estate of John C. Weedon; order appointing appraisers. Attys., Whiteford, Marshall, Hart & Carmody.

REAL ESTATE Loans

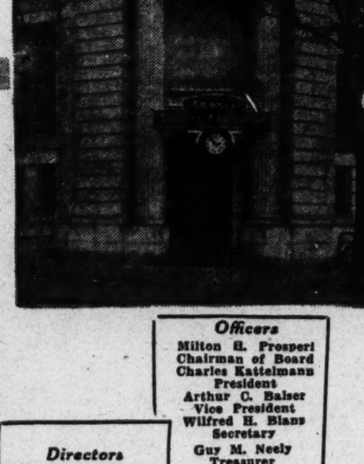

Avail yourself of the services and facilities of an experienced building association

ESTABLISHED 64 YEARS

• REAL ESTATE LOANS and COUNSEL TO HOME BUILDERS
Applications are invited for loans on improved real estate in Washington and nearby Virginia and Maryland. No commission, no renewals necessary. Interest charged only on unpaid balance of principal monthly.

• SHARE ACCOUNTS
Thousands of people have availed themselves of the opportunity to accumulate substantial savings reserve by opening share accounts with us.

Consult any of our officers for information. No obligation is involved and we will be glad to discuss your problems with you.

Officers
Milton H. Prosperi, Chairman of Board
Charles Kattelmann, President
Arthur C. Balser, Vice President
Wilfred H. Blans, Secretary
Guy M. Neely, Treasurer

Directors
Clarence F. Donohoe
Chatham M. Towers
Thomas S. Sergeon
Chas. A. Rossiter
Dr. Wm. C. Farmer
Charles H. Kindle
John E. Mergner

American Building Association
300 Pennsylvania Ave. S.E.
ASSETS ARE NOW OVER $10,000,000
Telephone Lincoln 0180 *Under U. S. Government Supervision*

$30,000,000

The Chesapeake and Ohio Railway Company

Refunding and Improvement Mortgage 3½% Bonds

Series F

To be dated December 1, 1938 To be due December 1, 1963

Sinking Fund of 1% semi-annually calculated to retire not less than 49% of these Bonds by maturity

These Bonds will, in the opinion of Counsel, be legal investments for savings banks in New York, Massachusetts, Connecticut and certain other states.

The issuance and sale of these Bonds by the Company are subject to authorization by the Interstate Commerce Commission

Price 101½% and accrued interest

The Company's First Consolidated Mortgage Five Per Cent Fifty Year Gold Bonds due May 1, 1939 will be accepted at par and accrued interest to maturity, viz., $1025 per $1000 bond, in payment for Series F Bonds.

The Offering Circular may be obtained in any state in which this announcement is circulated from only such of the undersigned as are registered dealers and are offering these securities in compliance with the securities law in such state.

HALSEY, STUART & CO. INC. OTIS & CO.

Subject to certain terms and conditions, the above Underwriters have agreed to purchase from the Company the Series F Bonds at 100% and accrued interest to the date of delivery. These Bonds are offered subject to prior sale when, as and if issued by the Company and accepted by the Underwriters, subject to authorization by the Interstate Commerce Commission of their issuance and sale, and also subject to the approval of Messrs. Squire, Sanders & Dempsey, Cleveland, Ohio, Counsel for the Underwriters. It is expected that Definitive Bonds will be ready for delivery at the offices of Halsey, Stuart & Co. Inc., in Chicago and New York on or about January 9, 1939.

December 12, 1938

Use Post Want Ads to Sell Your Unused Articles for Useful Cash

Vital Statistics

Deaths

Helen M. Cannon, 88, 3205 13th st. nw.
Myra Conway, 86, Emergency Hosp.
William R. Johnston, 79, Providence Hosp.
Fred Reynolds, 79, Home for Aged and Infirm.
Charles Ernst, 77, 22 Q st. ne.
Frank Ellyson, 77, Garfield Hosp.
Margaret J. B. Smith, 75, 2153 California st. nw.
Alfonso Mattia, 74, 2144 8th st. nw.
Richard Griffith, 70, Gallinger Hosp.
Elizabeth J. Shannon, 69, 3538 Park pl. nw.
J. Arthur Kelly, 65, Garfield Hosp.
Andrew Milstead, 62, Gallinger Hosp.
Dorothy B. Minor, 56, 2631 Conn. ave. nw.
Nelson Ricker, 55, Gallinger Hosp.
Lillian H. Heron, 53, Walter Reed Gen. Hosp.
Shirley A. Sieber, 16, 3728 Benton st. nw.
Boyd Ottey, 6 mos. Children's Hosp.
Baby O'Bannon, 1 day, George Washington University Hosp.
Infant Shankle, 4 hours, Sibley Hosp.
Infant Wong, 2 hours, George Washington University Hosp.
Infant Puglisi, 2 hours, Gallinger Hosp.
Mabel Mason, 45, Garfield Hosp.
Oliver Jones, 29, Gallinger Hosp.
Elenor Dowdle, 9, 1425 T st. nw.
Infant Savoy, 1 hour, Gallinger Hosp.

Births

Edward J. and Gladys Smith, boy.
Eddie and Bular Young, boy.
Elwood and Mary Young, girl.
Sylvester and Helen Gaither, girl.
Robert B. and Bessie Etheridge, girl.
Joseph and Mabel-Morgan, boy.
Curtis and Bernice Terry, boy.
Claude and Mae Matthews, boy.
Mays A. and Ruby L. Day, boy.
Joseph A. and Nancy M. Thompson, boy.
Howard and Madeline Coates, girl.
Wheeler and Essie M. Berkley, girl.

DIED.

APPEL, PHILIP M. On Saturday, December 10, 1938, at his residence, 1702 16th st. se., PHILIP M. APPEL, beloved husband of Laura Hedding Appel. Funeral from the chapel of Thomas F. Murray, 2007 Nichols ave. se., on Tuesday, December 13, at 2 p. m. Relatives and friends invited. Interment Cedar Hill Cemetery.

BARRON, JAMES D. Suddenly, on Friday, December 9, 1938, at his home, 741 Thayer ave., Silver Spring, Md., JAMES D. BARRON, beloved husband of Blanche Kramer Barron. Services at his late home, on Monday, December 12, at 2 p. m. Interment Rock Creek Cemetery.

CANNON, HELEN M. On Friday, December 9, 1938, at the residence of her daughter, Mrs. Charles B. Campbell, 5205 13th st. nw., HELEN M. CANNON, beloved wife of the late John A. Cannon and mother of Ira E. Cannon, Frank L. Cannon, William J. Cannon and Mrs. A. J. Saleeby. Funeral from V. L. Speare Co., 1009 H st. nw., on Monday, December 12, at 1 p. m. Interment Manassas, Va.

CONNER, EDWIN R. Suddenly, on Sunday, December 11, 1938, at his residence, College Park, Md., EDWIN R. CONNER, husband of Mary H. Conner. Funeral from St. Andrew's Episcopal Church, College Park, Md., on Tuesday, December 13, at 2 p. m. Interment Oak Hill Cemetery.

ERNST, CHARLES. On Saturday, December 10, 1938, at his residence, 22 Q st. ne., CHARLES ERNST, husband of the late Nettie M. Ernst and father of Mrs. Orpah Adams, Mrs. Mabel E. Putnam, Mrs. Nellie E. Davis, Miss Elizabeth E. Ernst, Charles W., Donald R. and William M. Ernst. Funeral services at his late residence, on Monday, December 12, at 2 p. m. Relatives and friends invited. Interment Glenwood Cemetery.

FARWELL, WREY G. On Friday, December 9, 1938, at Fort Lauderdale, Fla., WREY G. FARWELL, commander, U. S. N. (M. C.), retired, beloved husband of Melville B. Farwell.

FESPERMAN, SARAH C. On Sunday, December 11, 1938, at her residence, 316 B st. se., SARAH C. FESPERMAN, the beloved mother of Mildred Westbrook, Mrs. J. A. Linn, Mrs. E. W. Fox, Lucille Fesperman, Mrs. Frances D. Smith and McKay Dement. Funeral from W. W. Chambers Co. Southeast funeral home, 517 11th st. se., on Tuesday, December 13, at 2 p. m. Relatives and friends invited. Interment Fort Lincoln Cemetery.

FURR, FRANCES MARIE. On Saturday December 10, 1938, at Sibley Hospital, FRANCES MARIE FURR, beloved daughter of Mae Furr and sister of Dallas William, Ellen Russell, Mary Florence and Mae Alice Furr and Mrs. Hazel Burkley. Remains resting at the W. W. Chambers Co. funeral home, 1400 Chapin st. nw. Notice of funeral later.

GARVER, HARRY E. On Saturday, December 10, 1938, at the home of his daughter, 2116 P st. nw., HARRY E. GARVER, beloved husband of the late Cordelia Garver and father of Genevieve Beckham. Remains resting at the W. W. Chambers Co. funeral home, 1400 Chapin st. nw., until Tuesday, December 13, at 9 a. m. Funeral services at the Methodist Episcopal Church, Unionville, Md., on Tuesday, December 13, at 11 a. m. Relatives and friends are invited. Interment church cemetery.

GENOVESE, CATHERINE. On Sunday, December 11, 1938, CATHERINE GENOVESE, the beloved wife of Vincent Genovese and mother of Mrs. Josephine Napoli, Mrs. Leona Speciale and Frank V. and Carroll Genovese. Remains resting at her late residence, 920 22d st. nw. Funeral announcement later.

GLENN, WILFRED, ELMORE. On Sunday, December 11, 1938, at his residence, 2241 North Wakefield st., Arlington, Va., WILFRED ELMORE GLENN, the beloved husband of Anna K. Glenn and father of Elizabeth Glenn and Dr. Channing Glenn. Remains resting at the W. W. Chambers Co. funeral home, 1400 Chapin st. nw. Notice of funeral later.

GOETTING, EDNA SAWYER. On Saturday, December 10, 1938, at her home, 9127 Jones Mill rd., Chevy Chase, Md., EDNA SAWYER GOETTING, daughter of the late Charles H. and Edna Sawyer. She is survived by two aunts Mrs. Emma S. Miller and Mrs. Mary E. Sawyer; a niece, Dorothy Sawyer Allen, and two nephews, Frank L. and Jack Waters. Remains resting at Birch's funeral home, 3034 M st. nw. Services at Oak Hill Chapel, 30th and R sts. nw., on Tuesday, December 13, at 2 p. m.

GOINGS, GUY ALTON. On Thursday, December 8, 1938, at Emergency Hospital, GUY ALTON GOINGS, the beloved son of Thomas T. and Bessie M. Goings and brother of Kathleen, Lonnie T., Edith R., Paul E., Donald E. and Betty E. Goings. Funeral services at the W. W. Chambers Co. Southeast funeral home, 517 11th st. se., on Monday, December 12, at 11 a. m. Relatives and friends invited. Interment Washington National Cemetery.

HANSEN, ARNOLD K. On Friday, December 9, 1938, at Alexandria Hospital, Alexandria, Va., ARNOLD K. HANSEN, beloved husband of Anna G. Hansen, father of Dorothy Fay Hansen, son of Ida W. Hansen and the late Arnold C. Hansen. Funeral at his late residence, 309 Washington ave., Alexandria, Va., on Tuesday, December 13, at 11 a. m. Relatives and friends invited. Interment Passaic, N. J. Services by W. W. Chambers Co.

HEFLIN, BERNARD L. Suddenly, on Thursday, December 8, 1938, at Broad Run, Va., BERNARD L. HEFLIN, beloved husband of Lillian (Keen) Heflin. Funeral from the V. L. Speare Co., 1009 H st. nw., on Monday, December 12 at 11 a. m. Interment Cedar Hill Cemetery.

HERZOG, DANIEL S. Suddenly, on Thursday, December 8, 1938, at Washington, D. C., DANIEL S. HERZOG, beloved husband of Louisa S. Herzog, of 419 Pierce ave., Riverdale, Md., and father of Margaret Emma Herzog. Remains resting at Gasch's funeral home, 46 Maryland ave., Hyattsville, Md., where services will be held on Monday, December 12, at 11 a. m. Relatives and friends are invited. Interment Arlington National Cemetery.

HILLEARY, HARRY L. On Sunday, December 11, 1938, at his residence, 1361 Otis pl. nw., HARRY L. HILLEARY, the beloved brother of Alma Hilleary. Funeral services at the above residence on Monday, December 12, at 7 p. m. Relatives and friends invited. Interment Woodstock, Va., on Tuesday, December 13, at 1 p. m. Services by the W. W. Chambers Co.

JOHNSTON, WILLIAM EDGAR. On Thursday, December 8, 1938, at Providence Hospital, WILLIAM EDGAR JOHNSTON, beloved husband of the late Mary Burr Johnston and father of Edgar Burr Johnston. He is survived by two sisters, Mrs. Abby Elizabeth Daviso[illegible] and Mrs. Mary Ella Smith. Funeral services at the chapel of Thomas F. Murray, 2007 Nichols ave. se., on Monday, December 12, at 2 p. m. Relatives and friends invited. Interment Fort Lincoln Cemetery.

KELLY, JOHN ARTHUR. On Saturday, December 10, 1938, at Garfield Hospital, JOHN ARTHUR KELLY, beloved husband of Elizabeth Grant Kelly and beloved father of Arthur Francis Kelly. Remains resting at the W. W. Chambers Co. funeral home, 1400 Chapin st. nw., where services will be held on Monday, December 12, at 3 p. m. Relatives and friends invited. Interment Rock Creek Cemetery.

LOHR, WILLIAM H. On Sunday, December 11, 1938, at his residence, 3639 Warder st. nw., WILLIAM H. LOHR, beloved husband of Lucy Zirkle Lohr and father of Leonard D. Lohr. Funeral services at the above residence on Tuesday, December 13, at 9 a. m. Interment St. Matthew's Church Cemetery, New Market, Va., on Tuesday, December 13, at 2 p. m.

DIED.

MASON, MABEL I. The officers and members of the Bladensburg Union are hereby notified of the death of our sister, MABEL I. MASON. Funeral from the Dent Church, Bladensburg, Md., on Tuesday, December 13, 1938, at 2 p. m. Please wear badges. By order of the Union. PHILLIP BROOME, President. WM. E. BURKE, Secretary.

MATTIA, ALFONSO. On Friday, December 9, 1938, at his residence, 2144 8th st. nw., ALFONSO MATTIA, the beloved husband of Mary Mattia and father of Lawrence, Charles and Michael Mattia and Mrs. Geraldine Gonilo. Remains resting at the W. W. Chambers Co. funeral home, 1400 Chapin st. nw., until 12 noon Sunday, December 11; thereafter at his late residence. Funeral services at the above residence on Monday, December 12, at 8:30 a. m., thence to Immaculate Conception Church, 8th and N sts. nw., where mass will be offered at 9 a. m. for the repose of his soul. Relatives and friends invited. Interment Mount Olivet Cemetery.

McLEOD, MARY A. On Saturday, December 10, 1938, MARY A. McLEOD, beloved sister of the late James J. McLeod. Funeral will be held from Timothy Hanlon's funeral parlor, 641 H st. ne., on Wednesday, December 14, at 8:30 a. m. Requiem mass at St. Aloysius' Church at 9 a. m. Interment Mount Olivet Cemetery.

McKENZIE, J. FRANK. On Sunday, December 11, 1938, at Herald Harbor, Md., J. FRANK McKENZIE, the beloved husband of Edith Ritter McKenzie and father of J. Frank McKenzie, Jr., John H. and Ella McKenzie and Mrs. Winifred McKenzie Crismon. Remains resting at the W. W. Chambers Co. funeral home, 1400 Chapin st. nw. Notice of funeral later.

McLURE, JAMES H. On Sunday, December 11, 1938, JAMES H. McLURE, the beloved husband of the late Emma McLure and father of Mrs. Ivy E. Blundon and grandfather of Lawrence Blundon and friend of Harry L. De Walt. Funeral services at the W. W. Chambers Co. Southeast funeral home, 517 11th st. se., on Wednesday, December 14, at 11 a. m. Relatives and friends invited. Interment Cedar Hill Cemetery.

MEBANE, GILES W. On Sunday, December 11, 1938, at Emergency Hospital, GILES W. MEBANE, of 1315 Park rd. nw., beloved husband of Cleo P. Mebane. He is also survived by his mother, Mrs. Carrie E. Mebane, of South Boston, Va.; one brother, T. H. Mebane, of Atlanta, Ga., and three sisters, Mrs. J. L. Bowland, of Greensboro, N. C.; Mrs. G. C. Crump, of Chester, Va., and Miss Helen Mebane, of South Boston, Va. Remains resting at the S. H. Hines Co. funeral home, 2901 14th st. nw., until 10 p. m. Monday, December 12. Services at John S. Owen's funeral home, South Boston, Va., on Tuesday afternoon, December 13. Interment Oak Ridge Cemetery, South Boston, Va.

MEYNELL, JOSEPH. Suddenly, on Wednesday, December 7, 1938, at his residence, 229 Ascot pl. ne., JOSEPH MEYNELL, beloved husband of Kate Bradley Meynell and father of Mrs. Hilda B. Herbert, Mrs. Kathleen M. Sekete and Miss Edith M. Meynell. Remains resting at the above residence. Funeral services, at the Washington Cathedral, on Monday, December 12, at 1:30 p. m. Relatives and friends invited to attend. Interment Cedar Hill Cemetery.

MILSTEAD, ANDREW J. On Friday, December 9, 1938, ANDREW J. MILSTEAD, husband of Virginia Milstead. Remains resting at the W. W. Chambers Co. funeral home, 1400 Chapin st. nw., until Monday, December 12, at 1 p. m. Funeral services at Fort Myer Chapel, Fort Myer, Va., at 1:30 p. m. Interment Arlington National Cemetery.

MORGAN, JOSEPH E. On Sunday, December 11, 1938, JOSEPH E. MORGAN, beloved husband of Sarah C. Morgan and father of Mrs. Lillian Gatton, Larry C., Joseph F., Edward W. and Elliott L. Morgan and Mrs. Helen A. Wright, of Rochester, N. Y. Funeral from his late residence, 617 G st. sw., on Wednesday, December 14, at 8:30 a. m., thence to St. Dominic's Church, 6th and E sts. sw., where requiem mass will be offered at 9 a. m. for the repose of his soul. Interment Cedar Hill Cemetery. Relatives and friends invited.

NAVARRO, TOEFILO F. On Saturday, December 10, 1938, at his residence, 2101 37th st. nw., TOEFILO F. NAVARRO, beloved husband of Beulah Navarro. Friends invited to call at the Huntemann funeral home, 5732 Ga. ave. nw.; requiem mass at Holy Trinity Church, 35th and O sts. nw., on Tuesday, December 13, at 9 a. m. Relatives and friends invited to attend. Interment Glenwood Cemetery.

NORRIS, PHEBE RUSSELL. On Sunday, December 11, 1938, at her residence, the Iowa Apts., 13th and O sts. nw., PHEBE RUSSELL NORRIS, beloved sister of Mrs. Florence Norris Moomaw. Remains resting at Hysong's funeral home 1300 N st. nw., where services will be held on Tuesday, December 13, at 2 p. m. Relatives and friends invited to attend.

PECK, HUGH TIFFANY. On Thursday, December 8, 1938, HUGH TIFFANY PECK, the beloved husband of the late Ann Vernon Peck, and son of the late Capt. John R. Peck, of Giles County, Va., and father of Mr. Samuel O. Peck, Mrs. Frank L. Bruder, Mrs. Virginia Cady, of Providence, R. I., and Mrs. Pearl Lyles-Marshall, of Baltimore, Md. Funeral services will be held at the W. W. Chambers Co. funeral home, 1400 Chapin st. nw., on Monday, December 12, at 10 a. m. Relatives and friends invited. Interment Glenwood Cemetery.

RODGERS, ALEXANDER. On Sunday, December 11, 1938, at his residence, 1716 New Hampshire ave., Col. ALEXANDER RODGERS, U. S. A., retired, son of the late Rear Admiral C. R. P. Rodgers and Julia Slidell Rodgers and husband of Virginia Cameron Rodgers, aged 86 years. Notice of funeral later.

ROLFES, HELEN KNOP. On Sunday, December 11, 1938, at her home, 3929 Rhode Island ave., Brentwood, Md., HELEN KNOP ROLFES, beloved wife of Anthony C. Rolfes and mother of Anne Bozievich and Mary, Harry, Warren and Helen Rolfes. Funeral from the W. W. Chambers Co. Suburban funeral home, 918 Cleveland ave., Riverdale, Md., on Wednesday, December 14, at 8:30 a. m.; thence to St. James' Catholic Church, Mount Rainier, Md., where requiem mass will be offered for the repose of her soul at 9 a. m. Relatives and friends invited. Interment Holy Redeemer Cemetery, Baltimore, Md.

SIEBER, SHIRLEY ADELE. On Saturday, December 10, 1938, at her residence, 3728 Barton st. nw., SHIRLEY ADELE SIEBER, beloved daughter of the late Frederick J. and Grace F. Sieber. She is also survived by one sister, Audrey W. Sieber, and one brother, Fred J. Sieber. Remains resting at her late residence, where funeral services will be held on Tuesday, December 13, at 11 a. m. Interment Cedar Hill Cemetery. Relatives and friends invited.

STANTON, MADELINE L. On Saturday, December 10, 1938, at her residence, 1430 Belmont st. nw., MADELINE L. STANTON, beloved wife of William E. Stanton and mother of Mary Charlotte Stanton, aged 17 years; William E. Stanton, jr., aged 6 years. She is also survived by one brother, Dr. L. F. Boland, of Williamson, W. Va. Services at the S. H. Hines Co. funeral home, 2901 14th st. nw., on Tuesday, December 13, at 9:20 a. m.; thence to St. Francis Xavier's Catholic Church, 2800 Pa. ave. se., where mass will be offered at 10 a. m. Interment Fitchburg, Mass., Wednesday, December 13.

STEWART, BLANCHE DENNA. On Sunday, December 11, 1938, at her residence, 501 12th st. ne., Apt. 31, BLANCHE DENNA STEWART, the beloved wife of Raymond Stewart. Funeral from W. W. Chambers Co. Southeast funeral home, 517 11th st. se. Notice of funeral later.

WHITE, EUGENE S. On Friday, December 9, 1938, EUGENE S. WHITE, beloved father of Eugenie White Bramhall, of Bluefield, W. Va. Remains resting at the John R. Wright funeral home, 1337 10th st. nw., where services will be held on Monday, December 12, at 2 p. m. Relatives and friends invited to attend. Interment Cedar Hill Cemetery.

WINANS, WILLIAM E. In Harrisburg Hospital, Saturday, December 10, 1938, WILLIAM E. WINANS, son of Mrs. Fannie R. Hopkins and the late James Winans. Interment Rock Creek Cemetery, Tuesday, December 13, 1:30 p. m.

FUNERAL DESIGNS.

GEO. C. SHAFFER 900 14th St. N.W. Phone NA. 0106. Expressive Floral Tributes. Moderate Prices. Open evenings and Sunday.

GUDE BROS. CO., Florists 1212 F St. NAtional 4276.

Funeral Sprays $3 up
Since 1855 Smalls FLOWERS
Dupont Circle. Dupont 7000

FUNERAL DIRECTORS

J. WILLIAM LEE'S SONS CO. FUNERAL DIRECTORS CREMATORIUM 4th and Mass. Ave. N.E. LI. 5200.

DIED.

—Deaths—

Services by Chambers

Deceased	Undertaker
Kelly, John A.	W. W. Chambers Co.
Hilleary, Harry L.	W. W. Chambers Co.
Hansen, Arnold K.	W. W. Chambers Co.
Fesperman, Sarah	W. W. Chambers Co.
Mattia, Alfonso	W. W. Chambers Co.
Furr, Frances M.	W. W. Chambers Co.
Garver, Harry E.	W. W. Chambers Co.
Peck, Hugh T.	W. W. Chambers Co.
Milstead, Andrew	W. W. Chambers Co.
Goings, Guy Alton	W. W. Chambers Co.
McLure, James H.	W. W. Chambers Co.
Rolfes, Helen K.	W. W. Chambers Co.
Stewart, Blanche	W. W. Chambers Co.
McKenzie, J. F.	W. W. Chambers Co.
Glenn, Wilford E.	W. W. Chambers Co.

If your needs cannot be filled from these columns, phone Mrs. Eddy, The Washington Post, National 4200—who will be glad to help you.

ALEXANDRIA

ALEX. Floral Co.—Funeral designs, greenhouse fresh. Braddock ave. ALex. 2666.

Books Boys and Girls, 50c up. S. F. Dyson & Bro., 420 King, AL. 278.

Chauncey's MARKET. Alexandria's Complete Food Store. See our Holiday Disp. 904 King. Alex. 2766.

GARDINER-COOK Motor Co., 1611 King St. Drive. 7 miles, save $70. ALex. 4615.

HUDSON SUPPLY & EQUIPMENT CO. Insulation. Free Estimates. DISTRICT 1070.

M. L. PAYNE, Gen. Hauling; furn. carefully moved. Reas. rates. ALex. 3098-J.

MOORE'S DRUG STORE. Regst. Pharm. Always on duty. 1113 King st. ALex. 141.

OPEN ALL NITE—Johnny Walker's Colonial Hot Shoppe. Dine. dance. 700 Wash. st.

PAINTING & PAPERING—Quick, clean, reasonable; give me a ring; estimates Free. MELVIN WOOD, ALEX. 3368-R.

Permanent Reg. $7.50 for $5. Beverly, Plaza Beauty Salon. TE. 4022.

Portraits Croft Photographic Lab. 924 King st. TEmple 2603.

Railing's Jewelry and Music Store. Xmas Suggestions Galore! 818 King st. ALex. 819.

SHUMAN'S BAKERY—516 KING ST. ALEX. 128 FOR OLD VA. FRUIT CAKE.

Walter C. Davis, electrical contractor, now at 518 King st. Alex. 2092. Res., Al. 280.

ARLINGTON

BEVERLY PHARMACY—Dr. S. J. Latona, 1219 N. Glebe. New phone. CH. 2222.

Cash for reas. lots; water, sewer avail. McIntosh-McIntosh, Dist. Title Blg. Ox. 1313.

Coal Wood, fuel oil. H. E. SHAW. 3610 Lee Highway. OX. 0951.

Fox's Beauty Shops, Inc. Ox. 0828—2 shops to serve you—Ox. 0867 3117 Wilson Blvd. 2215 N. Glebe Rd.

Lumber, Millwork, Roofing, Insulite. MURPHY & AMES, INC. Phone WA. 8096. Falls Church 1180.

CLARENDON DECORATING CO.—Painting paper., floor fin., Vene. blinds. CH. 1264.

SHER & COHEN MKT. Birdseye Frosted Foods: 2712 Col. pike. CH. 6060. OX. 1516.

THE LITTLE TEA HOUSE—Lunches 60c up. Dinners, $1 up. 1301 S. Arling. Ridge rd.

Xmas Trees OUR OWN GROWN NORWAY SPRUCE RESERVE HILL FARM. CHEST. 1155 9 to 4.

BETHESDA-CHEVY CHASE.

Auto Repairs Radiator, body, fenders. Guar. work. HAMMOND MOTOR CO., 6900 Wis. WI. 6550.

FOR Better Stone and Flagstone, Call SEGRETTI BROS., 5007 Conn. WO. 0076.

LAKEVIEW GROCERY, complete market. We deliver. 6825 Wisconsin. WI. 6010.

USED American boilers; good cond.; gas heaters, h.-w. tanks. Mr. Smith, WI. 3360.

WM. REUBEN PUMPHREY 7005 Wis. Ave. FUNERAL HOME. WI. 2200.

BRIGHTWOOD

RADIO Sales and Service. Lighthouse Elec. Co., 5551 Illinois. GE. 1600.

CAPITOL HEIGHTS

RADIO DOC Quality ser. 15 yrs. exp. Pat's Radio Shop. AT. 0020.

CHILLUM HEIGHTS

50c Ser. Helen's Beauty Salon, 250 Kennedy st. nw. GE. 0600. 9 to 9.

CLEVELAND PARK

Painting Papering. Lowest rates now! Free estimates. EM. 2065

COLUMBIA HEIGHTS

PAPERHANGING $5 per rm. Will clean up for you. CO. 9745

ACME WELDING CO. Acetylene and electric portable equipment. Anything, anytime. DE. 4955. Night, OX. 0297-W.

Auto Repairs Wrecked cars our specialty. CENTRAL AUTO WORKS, 443 Eye st. nw. DIst. 6161.

CAMERA REPAIRING. FULLER & d'ALBERT, INC. 315 10th St. N.W. Phone NA. 4712.

Cement Work, steps, walks, retain. walls, stucco, plast.; free est. Jerry, LI. 2648-W.

FALSE TEETH REPAIRING "while you wait." Emergency Laboratory, Rm. 902. Westory Bldg., 14th and F nw. ME. 1833.

FREE One room for any two rooms papered. Have it done as Xmas gift. $6.50 up. CALL US for estimates.

F. H. A. TRUST & CO. General Contractors. FIELDS, JR. DUpont 1987.

FORGET YOUR HEATING TROUBLES
Complete Hot-Water Heating Plants Installed as Low as $285
CAMEL OIL BURNERS.
ECONOMY HEATING CO.
MET. 2132

Fruit Cake 75c lb. CORNWELL'S. 1329 G nw. NA. 0875.

DOWNTOWN

LUGGAGE reprs.; zippers ren'd. W. H. Stombock & Son. 3278 M nw. WE. 0462.

METAL WEATHERSTRIPPING, est., guar. work. A. Ericson, LI. 10198-ME. 0679.

Plumbing Jobbing a specialty. Reas. F. C. FROST. AT. 3219.

ROOFING-SIDING-INSULATION
Estimates Free—Terms If Desired
ENTERPRISE ROOFING COMPANY
District Coal Bldg., 2020 R. I. Ave. NE.
POT. 0200

THE Modern Decorators—Papering, painting: 1-3 yrs. to pay. Est. RE. 1125.

TIRES New and used; complete stock; unusual bargains. BETTER TIRES CO., 1425 P N.W. DE. 2137.

TYPEWRITER SALE—Greatly reduced, including portables. American Typewriter Co., 1431 E. Capitol. LI. 0082. Open eves.

Xmas Cards; "Old Master" reprod. Whyte Book Shop, 1707 H st. nw.

MID-CITY.

HEATING & PLUMBING—Call me for low EST. Capital Contracting Co., LI. 4045-J.

PAPERING, painting; work guar; bottom prices; est.; father and son. CO. 8773.

Radio 20% Discount on All Tubes. Mid-City Radio Shop. NA. 2802.

NORTHEAST

CLARK'S SERVICE STATION. Quality service our motto. 4th and Fla. ave. ne.

PETWORTH

Painting Papering; guar.; reas.; estimates free. M. L. SMITH. 1724 Webster st. nw. AD. 7108-7200.

GETS QUICK RESPONSE TO DOG AD IN THE POST

ONE ENGLISH setter, one pointer; both thoroughly broken; cheap. NA. 0278.

People who have pets to sell are finding that they get quick response from Post Ads. The above ad sold two pets for one Post advertiser. True, this is a seasonable time of the year to sell pets. But through Post Ads, you reach the best prospects in Washington, which means quick action for your ad. Anything to sell? Call

NAtional 4200

Just say "Charge It"

YOUR NEIGHBORHOOD SERVICE GUIDE

RHODE ISLAND

Turkey We deliver. Rhode Island Mkt., 200 R. I. ave. nw. NO. 5768.

SHEPHERD PARK

GET 'EM WHILE THEY'RE HOT. Fresh Rolls, Buns, Pies and Doughnuts. PITTLE'S BAKERY. 7709 Ga. RA. 2844.

Turkey Dressed to order. Fish & Fowl Mart. 7327 Ga. nw. GE. 8500.

SILVER SPRING—TAKOMA PK.

Eat at Lee's Tea Garden. Chinese-American restaurant. 8571 Ga. ave.

Radio Diamond Appliance Co. Sales and Service. 8421 Ga. SH. 2661.

Turkey Plump, tasty. Fresh killed. Fowler Mkt., 8634 Ga. Sil. Sp. 7.

WOODMOOR PHARMACY—Fast Delivery Service. Four Corners, Md. SH. 3013.

SOUTHEAST

50c RADIO SERVICE. 90 Days Guarantee. Tubes 29c up. FOGLEMAN'S, ATlantic 1677.

TOYS Hardware. Xmas trees, California spruce. Stevens Service Stores. 2735-59 Nichols ave. se. LI. 4327.

UPTOWN

Uptown Radio Ser.—WO. 9719

WEST END

GIVE ANTIQUES—Ideal Xmas Gifts. REYNOLDS, 1742 M st. nw. NA. 2780.

Auction Sales

THURSDAY, DECEMBER 15, 1938—
THOS J. OWEN & SON, AUCTIONEERS. 1431 Eye Street, Northwest.

TRUSTEES' SALE OF VALUABLE THREE-STORY BRICK DWELLING KNOWN AS PREMISES NO. 3108 EIGHTEENTH STREET, NORTHWEST.

By virtue of a certain deed of trust duly recorded, in Liber No. 6812, Folio 87 et seq., of the land records of the District of Columbia, and at the request of the party secured thereby, the undersigned trustees will sell, at public auction, in front of the premises, on THURSDAY, THE FIFTEENTH DAY OF DECEMBER, A. D. 1938, AT THREE-THIRTY O'CLOCK P. M., the following-described land and premises, situate in the District of Columbia, and designated as and being lot 46 in James Martin's subdivision of lots in Block 19 in Walbridge's subdivision known as "Ingleside," as per plat of said Martin's subdivision recorded in Liber No. 38, folio 153 of the records of the Office of the Surveyor of the District of Columbia. Subject to covenants of record. Note—At the date hereof the above described land is designated on the records of the Assessor of the District of Columbia, for taxation purposes as lot 46 in Square 2599. Subject to the right of redemption by the maker of the aforesaid deed of trust, her heirs and assigns within a period of sixty days from the date of sale, not excluding Sundays and holidays as provided in said deed of trust.

TERMS OF SALE: Subject to any and all liens created by conditional bills of sale for heating and other equipment, if any, and overdue water rentals. All other assessments and taxes to be adjusted to date of transfer of title. One-third of the purchase-money to be paid in cash, balance in two equal installments, payable in one and two years, with interest at five per centum per annum, payable semi-annually, secured by first deed of trust upon the property sold, or all cash, at the option of the purchaser. A deposit of $500.00 will be required at time of sale. All conveyancing, recording, revenue stamps, etc., at cost of purchaser. Terms of sale to be complied with within ten days from expiration of redemption period, otherwise the trustees reserve the right to resell the property at the risk and cost of defaulting purchaser, after five days' advertisement of such resale in some newspaper published in Washington, D. C.

CHARLES A. JONES,
PAUL J. FRIZZELL,
Trustees.

P—de1.5.8.12.15

Monday, December 19, 1938—
HOLLIS B. FRITTS, Auctioneer.
Bank of Commerce and Savings Building.

TRUSTEES' SALE OF VALUABLE TWO-STORY, DETACHED FRAME DWELLING KNOWN AS PREMISES 1302 MINNESOTA AVENUE NORTHEAST.

By virtue of a certain deed of trust duly recorded, in Liber No. 6471, Folio 467 et seq., of the land records of the District of Columbia, and at the request of the party secured thereby, the undersigned trustees will sell, at public auction within my office, Bank of Commerce and Savings Building, on MONDAY THE NINETEENTH DAY OF DECEMBER, A. D. 1938, AT TWO O'CLOCK P. M., the following-described land and premises, situate in the District of Columbia, and designated as and being lot 10 in Square 5123.

Terms: Sold subject to a prior deed of trust for $500, further particulars of which will be announced at time of sale; the purchase price above said trust to be paid in cash. A deposit of $200 required. Conveyancing, recording, etc., at purchaser's cost. Terms to be complied with within thirty days, otherwise deposit forfeited and the property may be advertised and resold at the discretion of the trustees.

J. BASCOM HARRELL,
WILBERT McINERNEY,
Substituted Trustee in Civil Action No. 850. 729 Fifteenth street Northwest.

Post—Dec.9.12.14.16.19. Trustees.

Tuesday, December 20, 1938—
THOS. J. OWEN & SON, Auctioneers.
1431 Eye St. N.W.

TRUSTEES' SALE OF VALUABLE TWO-STORY BRICK DWELLING, KNOWN AS PREMISES NO. 1324 SIXTH STREET NORTHWEST.

By virtue of a certain deed of trust duly recorded, in Liber No. 6435, Folio 479 et seq., of the land records of the District of Columbia, and at the request of the party secured thereby, the undersigned trustees will sell, at public auction in front of the premises, on TUESDAY THE TWENTIETH DAY OF DECEMBER, A. D. 1938, AT FOUR-THIRTY O'CLOCK P. M., the following-described land and premises, situate in the District of Columbia, and designated as and being part of lot 31 in Louis Behren's subdivision of part of Square 447, as per plat recorded in the Office of the Surveyor of the District of Columbia in Liber 27, at folio 88, described as follows: Beginning for the same at the Southeast corner of said lot and running thence West along the South line of said lot, 92.84 feet more or less to the East face of the East wall of a brick building erected on the rear of lot 32 of said subdivision in said square, and partly on the rear of said lot 31; thence North along the East face of said East wall 1 foot to the North face of the North wall of said brick building; thence West along said North face of said North wall 23.16 feet to the rear line of said lot 31; thence North along said rear line 19 feet to the North line of said lot; thence East along said North line 116 feet to the line of Sixth street; and thence South along said Sixth street 20 feet to the place of beginning. Together with the free and uninterrupted use of the tunnel alley extending along the North line of said lot 32, Westward from the West line of Sixth street.

Terms: Sold subject to a prior deed of trust for $4,000, further particulars of which will be announced at time of sale; the purchase price above said trust to be paid in cash. A deposit of $300 required. Conveyancing, recording, etc., at purchaser's cost. Terms to be complied with within thirty days, otherwise deposit forfeited and the property may be advertised and resold at the discretion of the trustees.

THOMAS P. HICKMAN,
C. BERTRAM GELSTON,
Erroneously described in said deed of trust as Bertrand Gelston.
Trustees.

Post—Dec.9.12.14.16.19.

Auction Sales

Friday, December 16, 1938—
THOS. J. OWEN & SON, Auctioneers.
1431 Eye St. N.W.

TRUSTEES' SALE OF VALUABLE TWO-STORY, DETACHED BRICK DWELLING KNOWN AS PREMISES, 4910 FORTY-THIRD PLACE NORTHWEST.

By virtue of a certain deed of trust duly recorded, in Liber No. 6977, Folio 309 et seq., of the land records of the District of Columbia, and at the request of the party secured thereby, the undersigned trustees will sell, at public auction within the office of Thos. J. Owen & Son, 1431 Eye street northwest, on FRIDAY, THE SIXTEENTH DAY OF DECEMBER, A. D. 1938, at 1 o'clock P. M., the following-described land and premises, situate in the District of Columbia, and designated as and being lot 20 in Square 1654 in the District of Columbia Land and Building Company's subdivision of part of a tract known as "Friendship," as per plat recorded in Liber 63 at folio 27 of the records of Office of the Surveyor for the District of Columbia, subdivision also known as Wisconsin Avenue Heights: subject to building line restriction and covenants of record.

Terms: Sold subject to a prior deed of trust for $6,000, further particulars of which will be announced at time of sale; the purchase price above said trust to be paid in cash. A deposit of $300 required. Conveyancing, recording, etc., at purchaser's cost. Terms to be complied with within thirty days, otherwise deposit forfeited and the property may be advertised and resold at the discretion of the trustees.

D. C. GRUVER,
B. H. GRUVER,
Trustees.

Post—Dec7.9.12.14.16.

Legal Notices

PHILIP ERSHLER, Attorney.
917 15th St. N.W.

IN THE MUNICIPAL COURT OF THE District of Columbia. The Stanley Company of America, Inc., a corporation, plaintiff, vs. John H. Burns, defendant. M. C. No. 14061. Order of publication in attachment. The object of this suit is to recover the sum of six hundred twenty-five dollars ($625.00) for rent of store premises in the Ambassador Theater Building, 18th and Columbia Road N. W., and to have judgment of condemnation of certain property of the defendant levied on under an attachment issued in this suit to satisfy the plaintiff's claim. It is, therefore, this 2d day of December, 1938, ordered that the defendant, John H. Burns, appear in this court on or before the fortieth day, exclusive of Sundays and legal holidays after the day of the first publication of this order, to defend this suit and show cause why said condemnation should not be had; otherwise, the suit will be proceeded with as in case of default, provided, however, that a copy of this order be published once a week for three consecutive weeks in the Washington Law Reporter and The Washington Post, before said date. GEORGE C. AUKAM, Presiding Justice. A true copy. Test: (Seal.) ALEXANDER NEFF, Clerk. 5,12,19

JUAN R. QUIJANO, Attorney.
1032 Earle Building, Washington, D. C.

IN THE DISTRICT COURT OF THE United States for the District of Columbia. Lois White, 2201 15th Street N. W., plaintiff, Washington, D. C., vs. Roy O. White, Orlando, Okla., defendant. No. 395, Equity. The object of this suit is to secure a limited divorce upon the ground of desertion and separation. On motion of the plaintiff, it is this 2d day of December, 1938, ordered that the defendant cause his appearance to be entered herein on or before the fortieth day, exclusive of Sundays and legal holidays, occurring after the day of the first publication of this order; otherwise the cause will be proceeded with as in case of default. Provided, a copy of this order be published once a week for three successive weeks in the Washington Law Reporter, and The Washington Post before said day. O. R. LUHRING, Justice. Attest: (Seal.) CHARLES E. STEWART, Clerk. By ANDREW A. HORNER, Assistant Clerk. 5,12,19

ROSALIE B. GERBER, Attorney.
1900 F St. N.W.

IN THE DISTRICT COURT OF THE United States for the District of Columbia, Rose McDaniel, plaintiff, vs. William McDaniel, defendant. No. 68109, Equity. The object of this suit is absolute divorce on the grounds of desertion. On motion of the plaintiff, it is this 4th day of November, 1938, ordered that the defendant cause his appearance to be entered herein on or before the fortieth day, exclusive of Sundays and legal holidays, occurring after the day of the first publication of this order; otherwise the cause will be proceeded with as in case of default. Provided, a copy of this order be published once a week for three successive weeks in the Washington Law Reporter, and The Washington Post before said day. JENNINGS BAILEY, Justice. Attest: (Seal.) CHARLES E. STEWART, Clerk. By H. B. DERTZBAUGH, Assistant Clerk. 12,19,26.

IN THE DISTRICT COURT OF THE United States for the District of Columbia, holding a General Term. Present: The Chief Justice and Associate Justices, Bailey, Gordon, Adkins, Luhring, Cox, Proctor and Letts. In the matter of the complaint against Joseph F. Konieczny, a member of the Bar of the District Court of the United States for the District of Columbia. Disbarment No. 82. Order of publication. It appearing to the Court that the marshal of this Court is unable to serve a copy of the charges of the Committee on Admissions and Grievances based upon charges of professional misconduct, upon the said Joseph F. Konieczny for the reason that he cannot be found within the District of Columbia, it is by the Court this 8th day of December, 1938, Ordered that the 10TH DAY OF JANUARY, 1939, AT 10 O'CLOCK in the forenoon hereby is fixed for the hearing and determination of said charges, provided that a copy of this order be published once a week for three successive weeks in The Washington Post and the Washington Law Reporter, and provided further that a copy thereof be sent on or before the 20th day of December, 1938, to the said Joseph F. Konieczny by registered mail to his last known address. By the Court: ALFRED A. WHEAT, Chief Justice. A true copy. Test: (Seal.) CHARLES E. STEWART, Clerk. By C. B. COFLIN, Assistant Clerk. 12.19.26.

A. M. LERNER, Attorney for Petitioner.
407 Barrister Bldg.

DISTRICT COURT OF THE UNITED States for the District of Columbia. In re the application of Margaret Chernok for change of name. No. 863, Equity Doc. Margaret Chernok, having filed a petition praying for a decree changing her name to Margaret Haas and having applied to the court for an order of publication of the notice required by law in such cases, it is, by this court, this 2d day of December, A. D. 1938, ordered that all persons concerned show cause, if any there be, on or before the 9TH DAY OF JANUARY, A. D. 1939, why the prayers of said petition should not be granted: Provided, that a copy of this order be published once a week for three consecutive weeks before said day in The Washington Post newspaper and Washington Law Reporter. O. R. LUHRING, Justice. A true copy. Test: (Seal.) CHARLES E. STEWART, Clerk. By CHAS. B. COFLIN, Assistant Clerk. 5,12,19

Proposals

COMMISSIONERS, D. C., WASHINGTON. December 8, 1938. Sealed proposals will be received at Room 320, District Building, until 2 o'clock p. m., December 20, 1938, for furnishing 10,000 yards Turkish Toweling, W. P. A. Sewing Rooms: December 27, 1938, Four Trucks, One Tractor, Semi-Trailer Unit, Penal Institutions; January 4, 1939, Motor Propelled Fire Apparatus, Fire Department. Specifications and information at Room 320, District Building.

Proposals

PROCUREMENT DIVISION, PUBLIC Buildings Branch, Washington, D. C., December 2, 1938—Sealed bids in duplicate will be publicly opened in this office at 10 a. m., December 20, 1938, for window ventilators at the United States Bureau of Engraving and Printing (Annex), Washington, D. C. Drawings and specifications, not exceeding one set, may be obtained at this office in the discretion of the Assistant Director of Procurement, Public Buildings Branch. W. E. REYNOLDS, Assistant Director. 10.12.14

$600,000.00
WASHINGTON SUBURBAN SANITARY DISTRICT, MARYLAND
THREE PER CENT BONDS
(Guaranteed by Two Counties)

SEALED BIDS for the purchase of series "QQ" of the Washington Suburban Sanitary District bonds, issued under the authority of Chapter 122, of the Acts of the General Assembly of Maryland of 1918, and amendments thereto, in the sum of $600,000, bearing 3% interest, payable semiannually, and dated December 1, 1938, maturing in fifty years, redeemable in thirty years, will be received at its office in the Tower Building, Washington, D. C., on or before 2:30 o'clock P. M. on Wednesday,

DECEMBER 21, 1938,

at which time they will be publicly opened and read.

Circular on request and bids must be submitted on information contained therein.

WASHINGTON SUBURBAN SANITARY COMMISSION.
804 Tower Building,
14th and K Streets, N.W.,
Washington, D. C. 12.14

Official Notices

COMMISSIONERS OF THE DISTRICT OF Columbia, December 6, 1938. A public hearing having been held by the Commissioners of the District of Columbia on November 14, 1938, in the matter of closing Austin Street, Southeast, and a public alley in Square 5680, in the District of Columbia, as hereinafter described, and the said Commissioners being satisfied as to the equity, justice and advisability of the said closings, and that the same are in the public interests and not detrimental to the interests of abutting property owners, NOTICE IS HEREBY GIVEN that the said Commissioners have prepared the following order: "Ordered: That pursuant to the provisions of Public Act, No. 307, approved December 15, 1932, Austin Street between 34th and 36th Streets, Southeast, and a public alley 20 feet wide in Square 5680 extending from Bangor Street to Austin Street, Southeast, are hereby ordered closed, same to take effect on and after January 5, 1939, the title to the land comprised in said area so closed to revert to the abutting property owners, as shown on map numbered 2148, filed in the office of the Surveyor of the District of Columbia." Any and all parties interested must file objections, if any, to said closing in writing before the effective date of above order; otherwise said order shall become effective on January 5, 1939, as aforesaid, and said street and alley area shall on and after said date become closed in accordance with the provisions of said act. MELVIN C. HAZEN, D. McCOACH, JR., Commissioners of the District of Columbia. de6,14t,ex8

Lost and Found 1

You can phone your "Lost and Found" ads to The Post until 11 p. m. for insertion the following morning. For the Sunday Post, Saturday, 4 p. m. ("Found" ads are published free.)

CAPITAL Transit Bond Coupons, lost between Dec. 3 and 8. Reward. WO. 0610.

POINTER—Brown and white; slight tear in left ear; name "Jack;" vicinity McKinley st., Bethesda, Md. Liberal reward. WI. 5716.

WRIST WATCH—Elgin, white gold, initials "J. E. B." Reward. CO. 1828.

REWARD $250
For recovery jewelry samples lost from auto on P st. nw., Dec. 4. Nichols Co., MEt. 0316.

Personals 3

ALTERATIONS and dressmaking; all kinds. 1015 N st. nw., Apt. 706. DU. 3268.

COLLEGE presidency open; must have large funds or contacts. Box M-275, Wash. Post

DENTAL PLATES REPAIRED "while you wait." Mod. Dental Laboratories, Rm. 502, Westory Bldg., 14th & F st. nw. NA. 0773.

DRESSMAKING, alterations, drapes and all plain sewing. 2515 Wis. ave. EM. 2036.

FALSE TEETH REPAIRS while U wait. Emergency Laboratories, 605 14th st. nw., Room 902. ME. 1833.

HEMORRHOIDS (piles) eradicated by my own methods; results effective for a lifetime or money back. Write for booklet. No drugs or surgery. DR. SOMMERWERCK, 1365 Columbia rd. AD. 0388.

ONE hand-quilted patch quilt, Lone Star design; dolls dressed and hand-made clothes; hand-made handkerchiefs, all linen. GE. 9161.

SILVER-TONE Muskrat Cape; three-quarter length; newly made; $70. Falls Church, 2062-J.

UNDERGRADUATE nurse will care for chronic invalids, any kind; ref. JA. 1990.

VACANCY in nursing home for aged, invalids and convalescents; overlooking Rock Creek Park. Tray service, special diets, nurs. care. Doctor's ref. EM. 7082.

WE BUY men's clothing, radios, typewriters, jewelry, cameras, etc. 1201 N. J. ave. nw. ME. 6605.

WILL THE TYPIST WHO COPIED A WILL for Thomas H. Madigan about December, 1936, or any witness to the will, communicate with Box 83, Washington Post.

Motor Travel 10

DRIVING to Calif., Los Angeles and San Diego this week; share expense basis. NA. 3705. Mr. DeLong.

WASHINGTON AUTO TRAVEL SERVICE New sedans all points; share expense. NAt. 3705. 1130 14th st. nw.

Help—Female 11

Women—If you don't find your position in the Help Wanted Column today—place a "Situations Wanted" Ad in The Post. A 2-line ad costs only 19 cents.

BEAUTY OPERATOR, experienced. 3620 16th st. nw.

GOVERNMENT EMPLOYES, your spare time is valuable to us; let us show you how to make it valuable to you. Here is your chance to make that extra Xmas money without interfering with your present duties. No selling. Box 94, Washington Post.

STENOGRAPHERS, TYPISTS, bookkeepers needed daily. Current openings. Visit PERSONNEL SERVICE, 1311 G st. nw.

WOMAN—30 to 45; must be fond of children and capable of managing house; live in; salary discussed at interview. Write Box 90, Washington Post.

SALESWOMAN WANTED.
Good earnings selling hosiery and lingerie. Excellent percentage. Come prepared to work. 715 9th st. nw.

BEAUTY OPERATOR
CAPABLE GIRL—STEADY JOB.
See Mr. Guy, 808 17th st. nw., Room 10.

Help—Male 12

Men—If you don't find your position in the Help Wanted Column today—place a "Situations Wanted" Ad in The Post. A 2-line ad costs only 19 cents

AGENTS, OPERATORS, CANVASSERS—We have over 2,000 fast selling articles; notions, razor blades, cosmetics, Christmas cards. Lowest prices. Naiman Sales Co., 1011 7th st. nw.

BARBER—Guarantee and commission. Investment bldg., 15th and K.

BOOTBLACK wanted. Barber Shop, 453 K st. nw.

BOOTBLACK—Experienced, for barber shop. Apply 5117 Ga. ave. nw.

BOOTBLACK wanted for barber shop. 20 Kennedy st. nw.

DRY CLEANER (colored); must be experienced in operating dry cleaning room, handling large volume; steady work and good pay. 1016 9th st. nw.

GOVERNMENT EMPLOYES, your spare time is valuable to us; let us show you how to make it valuable to you. Here is your chance to make that extra Xmas money without interfering with your present duties. No selling. Box 93, Washington Post.

MAN to contact customers and prospects by appointment; no car or experience necessary. Earnings about $25 week to start. REALSILK HOSIERY MILLS, 1427 Eye st. nw., mornings.

Post Classified Ads—National 4200.

Help—Male 12

PORTER wanted for drug store work, with permit to drive automobile. Whittlesey Drug Store, 6829 Wisc. ave.

SALESMEN—Several at once to sell Bendix home laundry; employment, liberal commission, great opportunity for right men. Mr. King, 2002 P st. nw., Apt. 3. DUpont 2263. Apply Monday or Tuesday after 1 p. m.

SALESMEN to rent apartment and houses; must have car; commission basis. See E. L. Ellis, 1010 Vermont ave., rm. 217.

A CLEAN-CUT MAN
required by nationally known company; over 25; average $25 weekly to start; commission, bonus. Good opportunity for advancement for the right man. Experience unnecessary. WE TRAIN YOU. Apply 9 to 12 a. m., 513 K st. nw.

Employment Agencies 14

EUREKA Unemployment Exchange. Est. 1897. Can furnish any help; recommended. Phone DU. 6977.

RUPHER'S Employment Agency can furnish colored domestic help; ref. DE. 3551.

Situations—Female 16

DICTAPHONE op., stenog., clerk, desires position. 10 years' experience. DU. 1710.

INTELLIGENT, efficient woman desires situation in refined atmosphere as companion, nurse or housekeeper; take full charge; trained and experienced hotel work, secretarial; unencumbered. Box M-291, Washington Post.

WOMAN (colored) wants day's work; laundry or cleaning; refs. AT. 7454.

WOMAN, white, wants sewing, curtains, draperies, couch covers, coats relined, alterations; stay with children and shut-ins. COl. 7018.

COLORED woman, experienced ironer or work of any kind; ref. DEc. 2561.

COLORED WOMAN desires part-time work. References. DE. 4435-M.

Situations—Male 17

ACCOUNTANT, small sets of books kept in evenings. Financial statements. Tax returns. Charge reas. SHepherd 1884.

BOOKKEEPER, thoroughly experienced, accountancy education, age 36, desires responsible job. LIncoln 0185-W.

CARPENTER WORK WANTED—First-class w'kman. Work guar. MI. 2425, McDonald.

WE HAVE SEVERAL young men, 18-25, now attending school 2 nights weekly, seeking employment to help defray living expenses. Any employment will be appreciated. Phone or write Mr. Price, 1232 14th st. nw. ME. 2882, Ext. 3.

Instructions 19

TUTORING high school English, history, French; young children; general subjects; adults, art criticism. Box M-289, Wash. Post.

LEARN BEAUTY CULTURE.
WARFLYNN BEAUTY COLLEGE.
1018 Vermont Ave. DI. 1762.

SHORTHAND, touch typing, bookkeeping, spelling, let. writ., calculating mach. Position. BOYD SCHOOL, 1333 F. NA. 2340.

Investments—Stocks 25

WANTED, $5,000.00 to be invested in an established business, the earnings of which have for years been far above the average. The investor to have a definite say in the conduct of the business and, if desired, become actively associated. Box 88, Washington Post.

Money-to-Loan 26

ON diamonds, watches, jewelry, silverware, etc., no adv. arrangements neces.; lowest int. rates. Rosslyn Loan Co., Rosslyn, Va.

CHATTEL and second trust notes purchased. 1-day service. 907 Tower Bldg.

Real Estate Loans 27

MONEY AVAILABLE at prevailing rates for first mortgage loans. Louis P. Shoemaker, 1719 K st. nw. NA. 1166.

LOANS TO HOME OWNERS.
No delay. Low rates. Easy terms. We also purchase collateral and indorsed notes. SECURITY FINANCE CORPORATION. 838 Investment Bldg. DIstrict 8672.

Rooms—Furnished 30

A BRIGHT, warm studio room; fireplace; service. Also smaller. 1733 N st. nw.

A ST. SE., 327—Modern pvt. home, well furn. room; $22.50 single, $35 double.

A CLEAN room in private home; inner-springs; next bath; no other roomers. $4-$5. 131 Varnum nw.

ARLINGTON, 1901 N. 16th st.—Comfort. rm.; couple or adults; reas. CH. 4739.

ALLISON ST. NW., 1125—Large front rm.; southern exposure; gentleman; $20.

ALTURAS, 1509 16th st. nw.—Comfortable rms., nr. showers; fireproof bldg.; daily maid and 24-hr. elev. serv.; $4 wk. up.

APT. 64, Laclede, 1223 Vermont ave.—Sunny bay-window room; elevator. ME. 2586.

ARIZONA HOTEL (310 C st. nw., 1 square off Pa. ave.)—Neatly furn. rooms; lobby; plenty baths, showers and hot water; $3.50 wk. up; transients, 50c and 75c.

ATTRACTIVELY dec., new maple furn., front; bath; priv.; reas. 1215 5th st. ne.

ATTRACTIVELY furn., large double; sunny, spotless. 1336 N. H. ave. (Dupont Cir.)

B ST. NE., 138, opposite Supreme Court—Large rm. with alcove, 4 windows, southern exposure; twin beds. Also smaller room.

BRIGHTWOOD, 5514 4th st. nw.—Master bedrm., private bath; use phone, ½ block bus, lunchrm.; $5.50 wk. GE. 5271.

CHAPIN ST. NW., 1468—2d floor, front; twin beds; priv. family; near transp.; 2 gentlemen, $15 each. Apply evenings.

CHEVY CHASE, D. C., near Circle—Well-furnished room, adj. bath, shower; free auto transportation; $20. WO. 3509.

CHEVY CHASE—Corner rm., private shower, 2 closets, oil heat, unlimited phone; $25 single. 3412 Quesada st. EM. 1250.

CHEVY CHASE, D. C., 3611 Jocelyn st. nw. Attractive front rm., south. exposure; Beautyrest mattress, springs. EM. 9447.

CLEAN single rm., nr. bath; priv. home; $3.50 wk. 1310 Spring rd. nw. CO. 4888-R.

CLEAN 1-room apt.; priv. entrance; $5 wk. 2544 14th st. nw. See janitor.

COLUMBIA RD. NW., 1851 (The Woodley, Apt. 106)—Room for employed lady; reasonable. AD. 8990.

COLUMBIA RD., 1834—$3 wk., clean, outside rms.; 4 baths; men. AD. 10213.

COLUMBIA RD., 1707, Apt. 105. Newly furn. front room, twin beds, innerspring mattresses; $25 sgl.; $17.50 ea., dbl.

DOWNTOWN—Desirable front rm., sou. exp.; c.h.w. in all rms.; newly decorated. Also basement; reasonable. 1313 M nw.

DOWNTOWN—Single room for gentleman; $25; unlimited phone. 1223 Vermont ave. nw.

DOWNTOWN (1410 M st. nw., Apt. 402)—Large rm., twin beds; also sgle.; reas.

EUCLID ST. NW., 1359—Well-furnished single or double rm.; southern expos. Near bath; transp. at door.

GIRARD ST. N.W., 1405 (Apt. 17)—Large rm., $20 single; $25 double. AD. 6556-J.

GIRARD ST. NW., 1450, Apt. 22—Well-furn. room, next bath, shower; large closet; gentleman; conv. transp.; $5. CO. 0496.

GORDON HOTEL (916 16th st.)—On beautiful 16th st.; location desirable and convenient; comfortable rooms, single, $6.50-$8.50; double rooms with running water, $9.50-$11.50 weekly; double rooms with bath, twin beds, $12-$14 weekly; 24-hour elevator and switchboard service.

GRAFTON HOTEL (1139 Conn. Ave.)—Offers beautiful surroundings and personal comfort to each guest. Single rooms, $7.50-$8.75 week up; $30.50 month up. Double rooms, $4.50-$5.00 week up per person; $35.50 month up.

GRAND HOTEL (806 F St. N.W.)—Warm outside rooms; elevator service; special rates to permanent guests.

H ST. NW., 1824—Large front, overlooking park; warm; c. h. w.; 2 closets; also sgle.

HAMILTON ST. N.W., 49—Master bedrm., south. exp.; priv shower, $25. RA. 5944.

IMMACULATE rm., venetian blinds, nr. bath, shower; $15 mo. Nr. Sheridan Theater. 802 Somerset pl. nw. RA. 3070.

IRVING ST. NW., 1446—Att. frt. dble. bed; inn'spr. mattr.; phone. $16. 3 trans. lines.

IRVING ST. NW., 1513, Cor. 16th—Large, attr. ft. rm.; suit 2 or 3 men; also single.

JEFFERSON ST. N.W., 225—Well furnished room, 2 closets, private bath; conv. to bus. GE. 2849.

K ST. NW., 1211—Large front rm., l. h. k. or sleeping; piano; c. h. w.

L ST. NW., 1322—Rooms, with running water; excel. service; rates, $6.50, $7.

LARGE, attractive; near Govt. buildings; $3 week. 522 22d st. nw. ME. 3895.

MT. PLEASANT—3218 19th nw. Large, bright rms in attractive home of congenial young couple. Innerspring beds; no parking restrictions. Single, $4-$5. CO. 4213.

Post Classified Ads—National 4200.

Rooms—Furnished 30

MD. AVE. NE., 1010—Large attractive bed-living rm. 2 adults. Gentlemen. LI. 2928.

MT. PLEASANT, 3162 17th—Comf. rm., next bath; $4.50 sgl., $6 dbl. AD. 5146.

NEW HAMPSHIRE N.E., 5617—Priv family, sgle. or dble. room, new home, semi-priv. b.; home eve. and Sun. RA. 4688.

ONTARIO PL. NW., 1850—Single or double rm., south expos.; next bath; priv. home; $20-$25; garage. CO. 3404-J.

PARK RD. NW., 2031—2 large rms., priv. bath; grille priv.; $35; board optional.

PETWORTH—Newly furn. front; twin beds; shower; auto. heat; $30. GE. 4855.

R ST. NW., 2112—Attractive single and double rooms; reasonable; meals if desired. DEcatur 5225.

THE WESTMINSTER, 1607 17th nw. Warm, comfort. rms. with running water; singles, $4.50 up; doubles, $6 up; with bath, $9; plenty hot water, showers; elevator.

UPSHUR ST. NW., 1715—Att. rm.; pvt. home; running water; new innerspring mattresses; garage; phone free; $23 single; twin beds, $35.

9TH N.W., 1116—Sgle., dol., warm; good beds, plenty hot water; men; $2.50 up.

10TH ST. NW., 3512—Newly furnished studio rm., $6 wk.

13TH NW., 3412, nr. Park rd.—Rm., $20; twin beds, $15 ea.; inn'spring mattresses.

15TH NW., 1404—Sgle. rm., $3; dbl. rms., $5 up; l. h. k. basement, $5.

15TH ST. N.W., 1316—Bright attractive rm., running water, large closet; $20 mo.

16TH ST. NW., 4829—Large, bright, newly furnished rm., suitable 1 or 2; semi-private bath; unlimited phone; oil heat; garage. RA. 5815.

16TH ST. NW., 1846—Well-furnished rm., next bath; c.h.w.; gentleman. $18 mo.

16TH ST. NW., 1409—Single, double; nr. bath, shower; walking dist. DE. 5624.

17th N. E., 1237, warm front rm., l. h. k., bath, gas, electric; c. h. w.; adults; $7.

1304 RHODE ISLAND AVE.—Penthouse club opening. Attractive rooms for attractive people. Call at once, before 8 p. m.

1483 MERIDIAN PL. NW.—Bright rm.; running water; near shower; c. h. w.; priv. home, nr. Cavalier; $20. CO. 4097.

1616 18TH ST. NW.—Redec. 2 rooms, bath, bachelor apt.; double or single; l. h. k.

DUPONT CIRCLE
1750 P St. N.W. Clean, attractive single rooms; oil heat; unlimited phone; reas.

THE VIVIAN
1723 G st. nw. 100 newly furnished rooms, innerspring mattresses; singles, $6.50 up; doubles, $8.50 up. Modernistic furnishings; elevator, maid service; near showers; right downtown.

Housekeeping Suites 30A

A ST. NE., 641—Attractive large front l. h. k. room; gas, light, heat, linens, cooking utensils, etc., furnished; reasonable.

C ST. NE., 133—2 lge. rms., sink, small rm., kitchenette or entire flr.; bath; reas.

C ST. NE., 1201½—Nicely furn., 2 front rms. and pantry; range, sink, continuous hot water, Frigid.; owner's home; adults.

DOWNTOWN, 1307 H N.W.—1 rm., kit., $8; l. h. k. rms., $3.50 ea. DI. 5269.

IRVING NW., 1348—Large rm.; gas, Frigidaire, running water; $5.50 sgl., $7 dbl.

MT. PLEASANT, 1731 Kilbourne Pl.—Large rm.; running water; semi-priv. bath; $5.

SEWARD SQUARE SE., 405—Attractive 2 rms., kit., semi-bath. Refrig. LI. 1484-J.

TRINIDAD AVE. NE., 1104—Partly furn 2 rms.; elec., heat, gas incl. LIn. 5302-W.

Fur. or Unfurn. 31

DOWNTOWN section, furn. or unfurn room adj. bath. DUp. 3268.

Rooms—Unfurnished 32

14TH ST. NW., 4216—Large, front, unf. room, priv. bath; reas. AD. 1917-M.

Room and Board 34

A BOARDING CLUB downtown, excellent for Govt. clerks and business people, exceptional meals; $35 up. 1124 12th st. nw.

A JEWISH home. Attractive room, 3 expos.; next bath; priv.; reas. NO. 10233.

ATTRACTIVE private home. Single, or double rm. Meals opt. 3360 16th st. nw.

BELMONT ST. NW., 1444—Single, or double front room. A real home. Plenty heat. Unlimited phone. $35 up.

BRIGHTWOOD, 6109 5th st. nw.—Newly furn., warm double room; c. h. w.; priv. home; bus at door; $32.50. GE. 7414.

BRYANT ST. NW., 73—Young lady to share twin bedroom with another; private home; $30. DUpont 6582.

CATHEDRAL AVE. NW., 2268—Newly furn. home; lovely single or double rm., bath, shower; delicious home cooking; refined surroundings; reas.; unlim. ph. AD. 4637.

CHEVY CHASE, D. C.—Comfortable home; near bus; excellent meals; unlimited phone; twin beds; $35 per mo. WO. 2493.

DUP. CIRCLE, 1322 19th St.—Newly dec. rm.; family style meals; private home.

HOBART ST. NW., 1641—Room, private porch, new furniture; for 1 or 2. Also double room; excellent food; reas. rates. ½ blk. bus and car. ADams 8622.

INGRAHAM ST. NW., 1401—Twin bedroom; refined young people; recreation rm.; laundry; transp. at door; best food.

MASSACHUSETTS AVE. N. W., 1776—A distinctive home for young people in an unsurpassed location. Reasonable.

MT. PLEASANT, 1801 Kenyon st. nw.—Warm corner rm. Southern exp. Transp. at door; home priv.; $32.50. AD. 4453.

PETWORTH—Lovely outside room, private home; board opt.; reas. RA. 2514.

SINGLE, double and triple room, $31 to $40 by Dec. 15. Call DEc. 3771.

T ST. NW., 52—Nicely furnished front room, twin beds; c. h. w.; $30 each.

16TH ST. NW., 1600—Young lady, share studio rm., $37.50; excellent food. Also vacancy young man; $30. DUpont 9856.

YOUNG LADY AND MOTHER WILL SHARE NEW DETACHED ATTRACTIVE HOME WITH 3 MEN, 3 YOUNG LADIES OR COUPLE WITH CHILD SCHOOL AGE. SITUATED IN BEAUTIFUL WOODED SECTION OF SILVER SPRING. BOARD OPTIONAL. FOR FURTHER DETAILS CALL SH. 5146.

19TH ST. NW., 2111—Single, double or triple rm.; exc. meals; unli. phone; $32 up

1020 16TH ST. NW.—Attractive rooms for young ladies; real home atmosphere; walk. dist. downtown; excellent meals.

1735 19th St. N.W.
2 front rooms, double and single; large closet; next tile bath.

New Hampshire Terrace,
1707 N. H. ave. nw.; beautiful town house, converted into guest house; mahogany Colonial furniture; newly decorated throughout; large sunny, double and single rms.; pvt. baths; immaculately clean.

Children Boarded 35

VACANCY, girl, school age, mother's care. Special attention to diet. CHestnut 5890.

Table Board 36

FIRST-CLASS home cooking; refined private home; fresh food daily; near transportation ADams 10255.

Apartments—Furnished 45

AN unusually large liv. rm., bedrm., hall, kit., din. alcove, bath, porch; open exp.; $85. Upper 16th st. AD. 3279-J, after 6.

APARTMENTS WANTED, furn.-unfurn.; plenty of clients. Eves., WOodley 0603. 1010 Vermont Ave., Rm. 217. NA. 3384.

A SPACIOUS ROOM—Ideal for studio; l. h. k. facilities if desired; other privileges; downtown. ATl. 1108 mornings.

ATTRACTIVE 1st floor, completely furn., large liv. rm., bedrm., twin beds; priv bath; glassed dinette, modern furn.; kit pantry; linens, phone, garage; conv to Capitol, Navy Yard, Pa. ave cars; sujt. 2 adults; ref. exchanged; inspect by appointment. Avail. Dec., '38-May 1, '39. LI. 3109-M. 1435 Potomac ave se.

AT MAISON D'ART, 1741 R. I. ave. (off Conn. at M)—Very desirable 2-room (1 very large) apt. for bachelor, diplomat or official; 16th century furnishings; bath, kitchenette, Frigidaire, bar, closet, fireplace.

BELMONT ST. NW., 1442—Attractive studio room, kitch. sink; Frigid.; clean.

BELMONT RD. NW., 1814—2 large rooms, bath, porch, 4th fl. private home, $45, incl. gas, electric. Adults only. AD. 2918.

C ST. NE., 117—Neatly furn. 2 rms.; kitchenette apt., semibath. Electrolux. $32.50.

CLEAN 1-2 rms., kit.; Frigid., gas, elec. $5, $8, $12 wk. 2544 14th st. nw. Janitor.

CLIFTON ST. NW., 1425—Front 2 room apt., complete for l.h.k., next bath; reas.; also sleeping rooms; garage available.

CLIFTON MANOR, 2514 14th st. nw.—1 rm., kit., tile bath, shower; parquet flrs.; 24-hr. elevator, switchboard serv.; Frigid, $50-$57.50; unfurn., $35-$45. Imm. poss.

CONN AVE. VICINITY—Well-furn., 2 rms., kit., bath; sublet; available December 15th; $60 mo. Call POtomac 5229-W.

Continued on Following Page.

Read This Page for Good Used Car Bargains From Reliable Dealers

Apartments—Furnished 45

Continued From Preceding Page.

CRESCENT PL. NW., 1661—Bachelor suite; General electric refrig. ADams 9610.

DUPONT CIRCLE (1630 19th St. N.W.)—Cozy 1 h. k. apt. for refined couple; semi-bath. Complete for $6.50.

DOWNTOWN, 936 K st. nw.—2 rooms and kit, apt., light and gas furn.

E ST. NW., 2431—$50 mo. REp. 9636. 1272 N. H. ave., cor. N., $35 up. ST. 9830.

FAIRMONT ST. NW., 1432—Attractive 1 rm., large kitchen, 2nd flr.; elec. refrig.; twin beds optional; everything furnished. Adults. CO. 4935.

FRANCIS SCOTT KEY APT. HOTEL (20th and P sts. nw.)—1 rm., kitchen, dinette, private bath; day, $2.50; week, $13; mo., $50; full service; Frigidaire; good furniture. NA. 5425.

GIBRALTAR, 2305 18th st. nw.—2 and 3-room units; light, gas, linens; janitor service; $10.50 per week up.

LINCOLN PARK, 138 13th St. SE.—3 large com. rms.; c. h. w. refrigerator. Phone.

MASS. AVE. NE., 236—1 room, dinette, kitchen, dressing room and bath; elevator. 3 months. Furnished beautifully. Adults. Call between 8-10 a. m. and 4-6 p. m. AT. 6295-W.

MORSE St. N. E. 1288, 2 large front rms., bedrm., kitchen, bath; newly furn.; frigidaire, linens, unlimited phone. Suitable 3 adults; priv. home; bus at door.

NR. Dupont Circle—1 rm. kit., priv. bath; newly dec. $45. 1724 P st. nw.

NORTHUMBERLAND—2 bedrooms, liv. rm., dining rm., kit., bath; all outside; completely and well appointed. DUp. 0973.

PARK RD. NW., 1322—Best location, 2 large A-1 rooms with kit., din., refr., sink, gas, elec. Adults, $45. COl. 1762.

PARKWELL, 3500 13th St. N.W.—Choice location, 2 large rms., kit., large din., frigid. elevator, superior furnishings. $65.

TWO 3-room apts., newly decorated; c. h. w. $40-$45. 1211 K st. nw.

WEBSTER ST. NW., 1013—Entire first floor, newly decorated large rooms; clean, comfortable, convenient; porch, yard; suitable 2 or 3; unfurnished, $45; furnished, $55; elec. refrig.

WOODRIDGE, $45—3 rooms, kit., bath; very private, sunny, homelike; adults. 2701 Brentwood rd., ne. (cor. Central.)

16TH ST. NW., 1825—Large airy, 1 room, kitchen, fireplace, Frigidaire; reasonable.

18TH ST. NE., 3705—Entire 1st floor of modern home; 2 rooms, kitchen, screened porch, bath; c. h. w. Electrolux. $50.

Apartments—Unfurn. 47

ANACOSTIA, 1253 Yss St.—2 rooms, kitchen, bath and back porch; heat, gas; and electric furnished. Lincoln 4782.

ARLINGTON, VA., 1514 Columbia pike—5 delightful rms.; refrig.; bath; gar.; bus at door (close in). WAlnut 6946.

CENTRAL AVE., 3205—3 rms., kit., b., priv. ent.; redec., l., gas, heat, refrig. inc.

DOWNTOWN—Near Roosevelt Hotel, 1915 16th st. nw.; lovely front apt., 2 bedrooms, reception hall, living room, kitchen, bath, with shower; elevator; free refrigeration; newly decorated; $75. Apply resident manager on premises. DEcatur 3643.

DOWNTOWN—The Greenbriar, 1107 16th st. nw.; refined and pleasant surroundings; 2 spacious rooms, very large reception hall, kitchen, bath with shower; elevator; free refrigeration; newly decorated; $75. Apply resident manager on premises. STerling 9875.

DOWNTOWN—Near Library; 2 rooms, kit., bath, porch; $32.50. NA. 6680.

EIGHTH ST. S.E., 226—2 large rooms, kitchen and bath; heat, light, gas, elec. refrig. furnished; $42.50.

EUCLID ST. NW., 1856. Apts. 2-3-4 rms., kit., bath, heat, porch; reasonable. Janitor. EM. 2075.

GEORGIA AVE., 5603—1 and 2 bedrooms, spacious living rm., kit., dinette, bath; new bldg. Apply 5601 Ga. ave. GE. 0420.

HAMPSHIRE GARDENS—Unusual bungalow-type apt. See to appreciate. 3 lovely rooms, kit.; reas. 222 Farragut st. RA. 5615.

HOLLY ST. NW., 1312—Entire 2d floor detached home; 4 rms., 2 baths, enclosed porch; elec. refrig., oil heat, gas electricity included; $70; adults. RAndolph 0745.

NEWLY DEC., spacious, 1, 2 rm. apts.; kitchen, foyer, bath; desirable expos.; switchboard; free refrig.; $40 to $52.50. Rutland Courts, 1725 17th st. nw.

NORTHUMBERLAND, 2039 New Hampshire ave. nw., Apt. 104—Liv. rm., dining room, bedroom, k., b. $62.50.

ONE, TWO ROOMS, kitchen, dinette and bath; completely modern apartments. $30 Randolph st. nw.

Parkwell, 3500 13th St. Choice location, homelike 4 rm. apts. of 5 spacious rms. Floors new, $70. Also 3 rms., $45-$50. All walls freshly painted. Ivory woodwork, modern bldg.; showers; frigidaires; elevator.

RAVENAL, 1610 16th nw.—1 rm., dinette, kit., $48-$47.50; 2 rms., k., $62.50 to $65; 3 rooms, large foyer, dinette, kit., $75. Furn. apts. at higher rentals. DE. 3460.

RHODE IS. AVE. NW.—Two rooms, kit., bath, Frigidaire; newly renovated; beautifully arranged; $47.50. DEcatur 3020.

SEVERAL desirable apartments available. RANDALL H. HAGNER & CO., INC. 1321 Conn. Ave. DEcatur 3600.

SEVERAL attractive apartments in desirable location for rent. AMERICAN SECURITY & TRUST CO. NAtl. 4815.

THE SHAWMUT (2200 19th St. N.W.)—Refined and pleasant surroundings; 2 rooms, screened porch, kitchen, bath, with shower; newly decorated; elevator; switchboard; $55. Apply resident manager on premises. DUpont 6464.

WISCONSIN AVE. NW., 4234—3 rooms, kit., bath, porch; heat; newly dec. Reas.

13TH ST. NW., 5524—2 rms., sun porch, kit., bath. Frig., util. Adults. GE. 3299.

17TH ST. SE., 715—Newly dec.; 3 rms.; g., h., i. incl.; ap. exp.; adults; $35. AT. 8316

18TH AND COLUMBIA RD.—2 bedrooms, living room, dinette, kitchen, beautiful tiled bath with built-in shower and tub; newly decorated; $60. Convenient neighborhood on Mt. Pleasant car line. Apply on premises, Apt. 2, 2525 Ontario rd. nw. District 9057.

1830 16TH ST. NW.—Corner apt., all outside rooms, 3 rooms, large reception hall and bath. Porch. Newly decorated. Linkins Co., 1622 H st. nw. DI. 3522.

2013 4TH ST. NE.—4 rms., rear yard, porch; Arcola; redecorated; $35. Owner, District 0574. Night, COl. 8193-J.

5410 8th ST. NW.—Entire private 2d floor, bath; gas, electric; hot water, refrig., heat. So. expos. Adults. GE. 2328.

1401 TUCKERMAN ST. N.W. 2 rooms, dinette, kitchen, bath....$55.00 Resident Manager, RAndolph 4638.

3543 Warder St. N.W.
Open for Your Inspection 6 to 9 P. M.
Beautiful Duplex Apt.
Consisting of 3 large rooms, kitchen and bath; kitchen has been completely remodeled into a scientifically modern kitchen, bath is fully tiled with shower, has Venetian blinds with a fenced-in rear yard.
Rental, $49.50
HENRY J. ROBB, INC.
1024 Vermont Ave. DIst. 8141

1417 BELMONT ST. N.W.
THE VAN CORTLANDT.
2 rooms, kitchenette and bath, including gas and elec.....$40
2 large rooms, kitchen and bath, foyer.....$45.00
3 large rooms, kitchen, bath and foyer.....$55.00
Electric Refrigeration on House.

1321 FAIRMONT ST. N.W.
1 room, dinette, kitchen and bath.....$46.00
2 rooms, foyer, kitchen and bath.....$48.50
Electric Refrigeration

THE WHITECOURT
2131 O St. N.W.
2 rooms, kitchen and bath....$50.00
Electrolux Refrigeration

2535 13TH ST. N.W.
3 rooms, kitchen and bath....$50.00
Electric Refrigeration on House

1427 CHAPIN ST. N.W.
Living room, dining room, bedroom, kitchen and bath.$30.00
Refrigeration. Newly decorated

H. G. Smithy Co.
811 15th St. N.W. NA. 5903

Apartments—Unfurn. 47

1483 NEWTON ST. N.W.
1 room and bath, nonhousekeeping..$25.00
3 rooms, kitchen and bath, front....$30.00
GEORGE F. HANZ, INC.
1422 F St. N.W. NAtl. 3964.

1609 28TH ST. N.W.
3 large rooms, kitchen and bath; wood-burning fireplace; porch and garden; heat, gas, light, electric refrigeration all included for $45.
ARENDES REALTY CO.
1207 Wisc. Ave. MIc. 2625.

403 V ST. N.E.
2 rms., kit., dinette, bath-shower, reduced rent.
LEE D. LATIMER CO.
NA. 4146. 722 Investment Bldg.

WARM, SUNNY APARTMENTS.
THE AMERICAN CO.
807 15th St. N.W. NA. 8032.

1702 SUMMIT PL. N.W.
1 and 2 Rooms, Kitchen, Dinette, Bath. $45.00 and $49.50.
FREE GAS, ELEC. REFRIGERATION.
Resident Manager. ADams 10480.

NEAR THE CAPITOL.
122 D ST. S.E.
Two rooms, kitchen, bath, electricity, gas, hot-water heat. Completely redecorated. Heat furnished. $32.50.
R. A. HUMPHRIES.
805 No. Capitol. Realtor. NA. 6731.

1832 BILTMORE ST., N. W.
3 rooms, kitchen and bath.

2008 16TH ST. N.W.
Modern, 2 rooms, kit., bath, large foyer.

1840 MINTWOOD PL. N.W.
3 large rooms, bath, butler's pantry, hall, kitchen, porch.
2 large rooms, bath, kitchen, porch.
ADAMS 0539.

THE WINTON
1409 HARVARD ST. N.W.
Completely redecorated apt., consisting of 2 rooms, kitchen, dinette, bath and porch. $45.50.

2505 13TH ST. N.W.
3 rooms, kitchen, bath with shower, porch; corner apt.; Southwest exposure; overlooking city; convenient location, modern building; plenty closet space
$42.50

2714 Quarry Rd. N.W.
1 square west of Columbia rd. and 16th st.; 2 rms., kitchen, bath; free refrigeration. See janitor.

THE SUSQUEHANNA
1430 W ST. N.W.
4 rooms, kitchen and bath.....$42.50

JOHN MARSHALL
1910 K St. NW.—1 room, dinette, large entrance foyer, kitchen, bath; $47.50. Apply res. mgr. or call ME. 1463

Get Our Apartment List.
Our cars will call and show you any of our apartments without obligation to you.
GOSS REALTY CO.
1405 Eye St. N.W. NA. 1353

THE ST. REGIS
2219 CALIFORNIA ST. N.W.
Attractive corner apartment, 3 exposures, 3 rooms, kitchen, bath and porch. Resident manager.
1632 30TH ST. N.W.
In residential Georgetown, 1 block north of Que; 2 rooms, kitchen and bath, at the unusually low rental of $42.50.
WAGGAMAN-BRAWNER.
1700 Eye St. N.W. ME. 3860.

1419 R ST. N.W.
4 Rooms, Kitchen and Bath.
TYLER & RUTHERFORD, INC.
1512 L St. N.W. NA. 0475.

FINE APARTMENTS
Reduced rents, $38 to $45, incl. elec., gas, refrigeration. 2 rooms, kit., bath; select now. Rent begins January 1. From 10 a. m. to 4 p. m. Phone DUpont 2611.

$57.50—1809 Belmont Rd.
3 rooms, kitchen and bath.
Electric Refrigeration.
National Mortgage & Inv. Corp.
NA. 5833. 1312 N.Y. Ave. N.W.

Anywhere in Town
1665 Lamont St. N.W.—$47.50
2 rooms, dinette, kitchen and bath; newly redecorated; janitor service; near car line.
4619 Asbury Pl. N. W., $45.00.
2 rooms, kitchen and bath; thoroughly modern; redecorated; gas, elec, and refrig. included.
225 H St. N.W.—$30.50
2 rooms, kitchen and bath.
FRANK S. PHILLIPS. DI. 1411.

COLORED
High class apts., available now in desirable Northwest sections.
MT. VERNON MTGE. CORP.
2nd Fl. Machinist Bldg. NA. 5536.

COLORED—37 O ST. N.W.
2 rooms, kitchen and bath; newly decorated; $38.50.
FIDELITY MTGE. INVESTMENT CO.
1105 E St. N.W. NA. 2431.

Offices—Rent 50

EVANS BLDG. (1420 New York Ave. N.W.)—Desirable suite of 6 rooms (1,293 sq. ft.), on 5th floor front; fast elevators, 24-hour service; high-grade occupancy. Also single rooms at $25 and $35. E. QUINCY SMITH, INC., 909 15th st. nw. DIstrict 9057.

F ST. NW., 602—Large outside offices, heat, light, janitor. $20. Mr. Rogers.

F ST. NW., 602—Nr. new court and all Gov't bldgs.; heat, light, jan. serv.; $15 up. Mr. Rogers. 606 F st. nw. ME. 8352.

NORMANDY OFFICE BLDG.
1626 K St. N.W.
Open space for rent.

Desk Space—Rent 51

MAIL, ADDRESS, TELEPHONE SERVICE
TELEPHONE ANSWERING SERVICE
WASHINGTON BUILDING, REP. 2131.

OFFICE SPACE, $10 month; central business district N.E.; phone ATlantic 6993.

Stores—Rent 53

1450 P ST. N.W.
Large, desirable store. $80.
GEORGE F. HANE, INC.
1422 F St. N.W. NAt. 3964.

Houses—Furnished 54

HILLANDALE, MD.—3 bedrooms, 2 baths, oil burner, garage, $85. BAINS REALTY CO., 8413 Georgia ave. SH. 3892.

4211 Chesapeake St. N.W.
4 bedrooms, 2 baths, oil heat.
FRANK S. PHILLIPS. DI. 1411.

Houses—Unfurnished 56

ATTRACTIVE HOUSE—Large living room, fireplace, dining room, 2 bedrooms, bath, kitchen, pantry, large porch; oil heat; 15 minutes from downtown. $67.50. MEt. 7983.

BRAND-NEW 6-room semidet. brick; auto. WASHINGTON REALTY CO. GE. 8300.

BRICK HOMES FROM $90. W. C. & A. N. Miller. DI. 4464. 1119 17th st. nw.

BUNGALOWS, Md. and Va., 4 to 5 rms.—$30 to $45—10 rms., 1½ ba., overlooking Potomac River, D. C. $75. 3½ acres, 7 rms., ba. Vienna. Fulton R. Gordon, 1427 Eye st. nw. DI. 5231. Eve., Clev. 5091.

CH. CH., MD., 204 E. Thornapple st.—7 r. 4 bdr.), sun. front, rear pchs., gar., oil heat; rfr.; $90. AD. 7288 or NA. 6233. Mrs. Crandall.

NEAR 18th and Col. rd., 1714 Lanier pl. nw.—Mod., 8 rms.; oil heat; reduced winter mos. Dixie Realty Co., NA. 8890.

NEARBY VA.—Brand-new delightful six-rm. home, on Mt. Vernon Blvd.; elec. kitchen and porch; oil heat, Frigidaire; garage; 20-minute drive to Pa. ave.; $75. Call J. M. Reed, ALex. 366-J-11.

OPEN and LIGHTED 4 to 7 p. m.—5320 28th St., near Military road and Rock Creek Park, Chevy Chase; 9 lg. rms., 2 bas., maid's room, closed-in sleeping porch, sunparlor; also 6 rms., ba. Nearby.

Potomac Hghts.—6 r., b., garage....$60.00
43d pl. nw.—8 rooms, bath.....$52.50
Amer Univ. Pk.—Bungalow, 8 r., b....$60.00
Burleith—5 rms., bath, gas heat....$70.00
Garfield st. nw.—6 rms., 2 b., gar....$95.00
A. D. CRUMBAUGH (Realtor) WO. 1-3-5-4.

11-ROOM suburban resid., D. C. city improvements; nice grounds, gar., oil heat; be seen to appreciate. Owner, GE. 1855.

9707 CENTRAL PARKWAY, Indian Spring Park, Silver Spring. Attractive brick bungalow, 5 rooms and bath, hot-water heat, oil burner; built-in garage; a.m.i., $55. WI. 2428.

600 ROXBORO PL. N.W.
6 rooms, bath; h.-w. h., elec. gas; garage; reconditioned; $55.50.
R. A. HUMPHRIES.
805 No. Capitol St. Realtor. NA. 6731.

Houses—Unfurnished 56

FOREST HILLS.
$150 a month; unusually attractive new house, 8 rooms. Phone owner, EM. 2744.

$50 SILVER SPRING—5-rm. bungalow, studio living room, hot-water heat, fireplace; garage. BAINS REALTY CO., 8413 Georgia ave. SH. 3892.

3408 O ST. NW.—Very desirable home in Georgetown; 8 rooms and bath; automatic heat and refrigeration. Rent reduced to $65 month.
ARENDES REALTY CO.
1207 Wisc. Ave. MIch. 2625.

6 RMS. AND BATH—$50
Modern, semi-det. brick house, good N.W. section; close to school. DIXIE Realty Co. NA. 8880. Eves., Rand. 3762.

3601 Rittenhouse St. N.W.
$125
4 bedrooms, 2 baths, oil heat, built-in garage. Lovely corner lot.

3150 19th St. N.W.—$85
4 bedrooms, 2 baths, maid's room and bath. Oil heat.

1022 Spring Road N.W.—$55
6 rooms and bath. Thoroughly reconditioned.

3420 Warder St. N.W.—$50
6 rooms and bath. Arranged for 2 families.
Frank S. Phillips Di. 1411

BURLEITH $45
8 rooms and tile bath; h.-w. h. See 2031 37th St. N.W. Today.
J. Leo Kolb

1237 Wisconsin Ave. N.W. MI. 2100.
Sunday and Evenings, MI. 2121.

2818 WISCONSIN AVE.
Near Mass. ave. on high terrace, 9 rooms, 2 baths; built-in garage; new-house condition; auto. heat, refrig.; finished attic; fully insulated. Owner, WO. 1399.

$67.50
4439 Fessenden St. N.W.
6 rooms and bath, built-in garage. Electric Refrigeration.
National Mortgage & Inv. Corp.
NA. 5833. 1312 N.Y. Ave. N.W.

WESLEY HEIGHTS
White Colonial 4-bedroom home. Excellent condition; electric refrigeration; automatic heat; garage; reasonable rental.
DISTRICT 4464
W. C. & A. N. MILLER
1119 17th St. N.W.

Suburban—Rent 58

A real nicely furnished 4-bedroom house in Virginia highlands. Large room, double garage, oil burner. Rent at $77.50 month. Owner leaving State.

Virginia Highlands: 5-room bungalow, like new, inside and out. One knotty pine room. H.-w. h. $55.00.

New furnished garage-apartment, all in knotty pine, at $47.50. Fully insulated and weatherstripped. In Virginia Highlands. See it, it's a peach.
J. LEE PRICE. Phone IVy 1272.

ALEXANDRIA, VA., 20 minutes to D. C. Small, modernized Colonial brick home; insulated; 7 rooms and bath; maid's lav.; oil burner; garden. O. E. Wortham, 116 North Fairfax st. ALexandria 3317.

ALEX., VA.—Unusually fine property; strictly residential neighborhood; 7-room house; oil burner; 2-car garage. Helen R. Marshall, ALex. 3801; eves., TE. 4269-J

ARLINGTON, VA. (Glebe rd.)—New brick home; 7 rooms, maid's room and bath; fireplace, living room, built-in garage, oil heat, large lot. Enclosed back yard. On 10c bus line. $90. CH. 5057.

ARLINGTON—Attractive home, $75. 7 rooms and breakfast room; oil heat; gar. 100-ft. front. Option to buy. CH. 3259.

ARLINGTON, VA.—CHOICE HOMES. Modern 6-rm. house, large lot..... $50 mo. Modern 5-rm. bungalow ..... $45 mo. G. R. J. NEWMAN, Chestnut 0050.

Suburban Apartments 58A

POTOMAC HEIGHTS (5309 Dorset pl. nw.) Entire 1st floor, porch; unfurn.; yard, gar.; ½ block cars; $35. EM. 4251.

Sale Business Property 64

VACANT—10-r. house and large garage; suitable business or tourist; on blvd. in Md.; $750 cash. Evening phone, GReenwood 2232, or write Box 98, Washington Post.

BUSINESS & PROPERTY FOR SALE.
Chance of a lifetime; 3 business properties, the best in southern Maryland; 22 years in this location, consisting of 1 gasoline and garage station, no competition; 1 bar and restaurant, 16-rm. apts., hot and cold water; 1 vacant store. Owner ill; must sell. No reasonable offer refused. Dealers take notice. Box M-290, Washington Post.

INDUSTRIAL LOT
BETHESDA
$3,000, price on 6,485 sq. ft. lot on secondary business street; concrete pavement. Phone
MR. MEREDITH. WIs. 4240.

Sale Investment Property 65

APTS., flats, small office bldg., colored houses paying 10% net or better on equity. Call for data. Big list D. C., Md., Va. N. E. RYON CO. 1216 N. Y. ave. 3418 14th. 2203 Wilson blvd.

TWO 3 room and bath houses in Northeast residential section; rented at $32.50 each; price $2,750 each. CO. 1348.

Sale Houses 66

A BARGAIN—Six-bedroom house, Dutch Colonial, in restricted Chevy Chase, Md., 1 mile from C. C. Circle, ½ blk. west of Conn. ave.; must sell; no reasonable offer refused. Box 99, Washington Post.

BY OWNER, in Chevy Chase, Md.—New brick center-hall house, never occupied, insulated, furred walls, caulked; screened and weather-stripped; recreation room; garage. Lot 60x120. Priced less than $11,000; very easy terms to reliable party; $250 down, $80 month. Phone District 8888 or CLeveland 1360.

4513 13TH ST. NE.—New brick, 2 story, 6-room house; 2 baths; oil heat; $11,750. MURRAY CO., NA. 7772.

BEFORE YOU BUY CONSULT
BOSS & PHELPS
1417 K St. N.W. NA. 9300.
Serving Washington Over 50 Years.
WM. H. SAUNDERS CO., INC.
1519 K St. N.W. DI. 1015.

MT. PLEASANT SACRIFICE, $6,950. Attractive Colonial brick, 18 ft. front, 6 bright, cheerful rms., tiled bath, oil heat, double rear screened porches, 2-car brick garage. New-house condition. Only 1 block to Rock Creek Park and shopping center. Terms arranged.
LEO M. BERNSTEIN & CO. MEt. 5400.

SALE OF DESIRABLE PROPERTIES.
Receiver offers for sale two very desirable properties, one located at 3546 Hertford place nw., being a brick row house of nine rooms, bath, h.-w. h., a. m. i.
—and—
4139 Harrison St. NW. Fully detached stone and stucco dwelling of 7 rooms, 2 baths, built-in garage, h.w. h., a. m. i. Consideration given any reasonable offer.
JOHN F. MORAN, Receiver.
5913 Georgia Ave. NW. RAndolph 5000.

1446 BELMONT ST. N.W. OPEN.
10 rooms, 3 baths, large lot; new-house condition; automatic iron Fireman stoker. Exchange considered. A real bargain.

GETS 15 CALLS FROM FARM AD IN THE POST

FAIRFAX COUNTY, 17 miles D. C.; 17½ acres, ½ clear; 5-room bungalow, barn, chicken house, electricity, orchard; good land, good water; fenced; $3,100; easy terms. J. A. BAKER & CO., 1112 North Irving st., Clarendon, Va. CH. 0070.

J. A. Baker & Co., of Clarendon, Va., found that it was easy to sell the above farm through a Post want ad. In fact, they tell us that they make 85% of their farm sales through Post Want Ads, which they use exclusively. No wonder, Post Want Ads cost less money yet they reach the best prospects in and around Washington. If you have anything to sell or rent, use Post Want Ads. Call—

NAtional 4200
Just say "Charge It"

Sale Houses 66

AVONDALE
New brick houses, 5 and 6 rooms; garage; porches; automatic heat; large lots.
$6,750 TO $8,250.
Call for our BOOKLET about these new homes. DIstrict 3830.
HARRY WARDMAN, INC., 1512 K ST. NW.

GIRARD ST. N.E.
Just Off No. Capitol
$5,500
A lovely brick semi-detached home in this most convenient and desirable section price. You will find 6 nice rooms, bath, full cellar, h-w. h. and excellent condition throughout.
R. A. HUMPHRIES
808 No. Cap. Realtor. NA. 6731.

$9,950
NEAR WALTER REED.
DETACHED BRICK
4 BEDROOMS.
An attractive all-masonry home, containing 8 unusually large rooms, 2 complete baths (4 private bedrooms), hardwood trim, large real open fireplace; 2-car brick garage; large landscaped lot. This is a real BARGAIN. For details call RAndolph 1519 after 5 p. m.

CUSTOM MADE
IS BETTER MADE!
Now your home can be built to individual specifications at a saving in cost. Room sizes, location, closets—all the features you want are easily had.
Consult P. H. WILLIS
Custom-Built Homes. Planning. Design. Financing. Your Lot or Ours.
NAt. 2075. 1015 15th St. N.W.

$10,750—PRACTICALLY NEW BRICK. Very good looking, well constructed, in good N.W. section, about 10 minutes from White House; convenient to schools, transportation, yet in residential section. First floor, large living and dining rms., very beautiful kitchen, open fireplace and 2 porches; 3 nice bedrooms and 2 beautiful baths on 2nd floor; also finished 3d floor; lovely recreation room with fireplace; garage. House is in perfect condition and selling far below cost.
FRANK S. PHILLIPS, DIST. 1411.

A HOUSE YOU'LL BE PROUD TO CALL "HOME."
On large wooded lot in friendly, completely improved community near Chevy Chase. Of early American style, with picturesque half-stone front. Hospitable living room with delicately shaded walls; spacious dining room, tile kitchen, completely equipped for efficient housekeeping. First-floor guest lavatory; on the second floor there are three bedrooms, each individually cross-ventilated. Two colorful tile bathrooms; side porch, finished in rustic manor. Charming tap room. Two-car built-in garage. Poured concrete cellar under entire house. Oil burner with summer and winter unit. Insulated. Windows and doors weather-stripped. Sale price, $12,050, with carrying charges that compare with rent. For further particulars, call J. Wesley Buchanan, ME. 1144.

COLORED—153 Adams st. nw.; Colonial front porch, 6 rooms, bath, h.-w. h., elec. Your price and terms. DE. 1160.

Sale or Exchange 68

7TH ST. NW (close to corner of M)—Store with 9 rooms above; wide deep lot; building in A-1 repair; showing good income; private party will exchange equity for small brick houses in either N.W. or S.E. sections. Box M-292, Washington Post.

Sale Lots 69

SUMMIT PARK CORNER.
$1,200—Well located, wooded, section of detached homes. Call Mr. Fisher, LI. 7052-J.

ADELBERT W. LEE.
1343 H St. N.W. DIst. 4600.

Corner Lot N.W. resid. section; 104-ft. front; will sell for $2,000 or trade for nearby Va. acreage. OX. 1526.

Suburban Lots 69A

SACRIFICE 100' x 150'
Highly desirable plot, close by Country Club. Retiring General going to West Coast. $3,000. JAckson 1866.

Sale Suburban 70

ACROSS THE RIVER—Ten minutes from downtown, in Virginia. New 5-room and bath brick bungalows; air-conditioned; full basement; $6,250 to $6,500; FHA or other 5% financing may be arranged. Inspect the model home. OPEN in Brandon Village. Drive out Wilson boulevard to 4800 block at Dinwiddie st., left to home. J. LEE PRICE, exclusive agent. 2303 So. Arlington Ridge road. IVy 1272.

ARLINGTON, VA.—Large office bldg. for sale or rent; in heart of Clarendon's business center. 2 stores and 8 office rooms. C. B. YEATMAN. CHestnut 3777.

ARLINGTON—6-room detached. $5,850; ideal arrangement; employed couple with children; get housekeeper free in exchange upstairs apt.; screened porch; h.-w. h.; close schools, churches, stores; 10c bus. Owner, CHestnut 3476.

ARLINGTON
$3,775—$325 CASH.
All modern, 6 rooms and bath. Excellent location. 1 block bus and 2 blocks from school; shaded lot. Will take trade.
Arlington and Fairfax Realty Co.
Chestnut 6020.

NEARBY VA.—10c bus; new frame 5 rooms and bath, first floor; 5 rooms and ½ bath, attic (rear private entrance to attic). Porch, hot-water heat. Corner lot 100x120, nice shade and fruit trees. $5,000. $500 cash, maybe less. Balance to suit. J. A. BAKER & CO., 1112 North Irving st., Clarendon, Va. CH. 0070.

NEW 5-room, frame, modern home, 10 So. Spring st., Falls Church, Va.; will be sold at auction Saturday, December 17, 2:30 p. m. Terms. Call Williams, Auctioneer. NA. 2620.

SACRIFICE—Owner leaving city; new 6-room house, terraced lot, Arlington. T. J. Pearsons, OX. 1001. Eves. CH. 5508.

NO DOWN PAYMENT.
Cape Cod 6-room and bath brick, oil heat. New G. E. refrigerator; FHA financed and approved. Monthly payment like rent. PHILLIPS H. CLARKE, Springbrook Terrace. Greenwood 3734.

Silver Spring, Md.
$4,500.
801 Thayer Ave.; attractive 6-room bungalow, priced very low; if you have $1,000 cash, will reduce to $4,250; balance $37 per month. Large corner lot, 50x150. Garage; flowers; near schools, stores and churches. Few blocks to one-fare zone. Phone Ashton 67-F-22; evenings, RA. 0823. Ask for Mr. Burdoff.

$350 DOWN
Solid stone bungalow, 1 block from Lee highway, schools and stores. Large living room with fireplace and porch. Full-size bedrooms and dining rooms; attic large enough for 2 additional bedrooms; garage; new corner house. Reasonable monthly payments.
JAMES M. DOYLE
5015 N. Washington Blvd. CH. 1074.

Sale Acreage 72

112 ACRES wooded tract. Improvements available. Located 4 miles from Washington. $600 per acre. Terms. B. M. SMITH, Ox. 2638.

Sale—Farms, Land 73

VA., 28 miles D. C. on good road; 160 acres; large stream; fine bottom land, partly wooded; excellent 7-room dwelling; electricity; large barn; $7,500. V. W. BOSWELL. ALexandria 2616

$50 DOWN—200x200 ft. corner; good roads; small bldg.; 12 miles D. C.; $200 NAtional 3753—DUpont 4929.

$25,000. Virginia blue grass farm. Large Colonial house, beautifully finished. Nearly 400 acres level land. Not far from railroad station.
R. D. LILLIE CO.
264 Carroll St., Takoma Park. GE. 3301.

BARGAIN, $2,000. Near river, store and gas pump, on State road. Good house on knoll with pretty lawn. 10 acres in tobacco. Large barn, other small buildings. All in good condition. Ideal for retired couple. Act quickly. Terms.
THE MARYLAND REALTY,
915 Tenth St. N.W. NAtional 8095.

$7,500—208-acre farm in Blue Grass section, 35 miles from Washington, over hard road. 195 acres good cropping land, 13 acres wooded. Good 10-room farm home, large barn and other buildings. In productive condition. Clear of debt. $1,500 down, balance in 10 annual payments. See MASON HIRST, Annandale, Va., at the end of Columbia pike. Phone ALexandria 869-J-1. Closed Sundays.

Business Opportunities 77

DELICATESSEN—Sacrifice for cash; $350; business stock; fixtures; rent, $27.50. 2425 Minn. ave. se. LIncoln 2692

DINING CAR—Best spot in town; low overhead; large profits; does $600 wkly; $4,500 cash handles. Bob Hollander, 907 Tower Bldg.

GROCERY store and meat market; corner; good opportunity. A real bargain for quick sale. 1434 K st. se. LI. 8042.

GAS STATION—Sell 20,000 gals. monthly; excellent buy; $5,500. Terms. 907 Tower Bldg. MEt. 4814.

ROOMING house, Mass., near Scott Circle; 13 rooms, 3 baths; bargain; $850; terms. R. M. De Shazo, 1123 14th nw. NAt. 5520.

ROOMING HOUSE, downtown, on R. I. ave.; 13 rooms, 4 baths, nicely furnished; excellent income; $500 handles. S. Winfield, 908 10th nw. NAtl. 9654.

STORE FOR SALE, including bldg.; $500 cash, balance $65 month. Campbell, 645 C st. ne. LIncoln 2123.

16TH ST. NR. CIRCLE—12 rms., 3 b's. Rent, $85. Income, $287. $1,000 handles. Keach & McCown, 1730 H nw. REp. 2919.

Dogs, Cats, Pets 79

Give A Living Gift

CHIHUAHUA puppies, 11 wks. old; female, affectionate, intelligent pets. 715 Van Buren st. nw. GE. 3528. Call 2-6 p. m.

GERMAN SHEPHERD DOGS, trained to lead the blind. Distrito. SHepherd 2339.

POMERANIANS, toy, registered; reas. 15 Grove st., Hyattsville, Md. GR. 4059.

ADLEA KENNELS
A. K. C. REGISTERED.
BREEDER OF WIRE FOX TERRIERS.
Complete Grooming of All Terriers, $3. Includes hand-plucking, bathing, deafing, nail filing, teeth cleaning, calling for and returning. Boarding of selected dogs. Fresh ground Sanitary Stores beef fed daily. Veterinary supervision.
Adlea Kennels, Mr. and Mrs. E. A. Woolner, Washington Grove, Md.
U. S. Route 240 Proof Washington.
PHONE GAITHERSBURG 77.

Horses—Livestock 81

HORSES—Gray, gaited, saddle mare, 7 yrs.; black hunter, mare, 5 yrs., 16-2; reas. Quick sale. Rockville 348

Sale Miscellaneous 83

DEALERS' ADS under this heading contain a firm name or a business address, or state the wort "Dealer." Other ads are presumed to be from private individuals. Readers who find dealers masquerading in this column as private individuals are urged to report the matter to The Washington Post.

ACCORDIONS—Before purchasing a piano accordion, it's to your advantage to see Droop's first. 1300 G st. nw.

ANTIQUES—Pair rose carved ladies' and gentlemen's chairs, canopy bed, chests, tilt-top tables. Waxler, 1014 10th st. nw.

ANTIQUES—Large collection. Furniture, glass, china, silv., books, mirrors, lamps, clocks, pictures. Edelson, 618 5th st. nw.

ANTIQUES—Furniture, glass, china, paintings, silver, jewelry, fireplace adornments; reasonable prices. Murray Galleries, Inc., 1724 20th st. nw. DU. 1211.

BANJO—Vega tenor, $50; guitar, $1; ukulele banjo, $2; wardrobe trunk, $10. 3203 N. Glebe rd., Arlington. CH. 4761.

CHRISTMAS SALE—15-jewel wrist watches, $7.85. Max Zweig, 937 D st. nw.

DALYMAID CANDIES, fresh daily, 2 lbs. for $1. Choice assortment. ME. 7546

DINING SUITE, mahogany, cost $950, sacrifice $150. Oriental runner $25. 3100 Conn. ave., Apt. 348.

EGGS—Fresh, infertile, dated; direct by mail from farm.
W. L. CLARKE. Lottsburg, Va.

ELECTRIC TRAINS, Lionel, and electric appliances. Prices reasonable. EM. 8864.

GAS radiator, pipe and fittings; A-1 cond. City Wrecking Co., 1246 1st se. LI. 4003.

GAS RANGE: Magic Chef. Table top, 4-burner, insulated, black and white. Peoples Salvage, 2122 14th st. nw.

GAS RANGES—2, 4, 6, 8 burners; used $5 up. New $9.75—$550. Largest stock in Wash. RE. 4411. 1215 Jeff Davis Hwy., So Wash., Va.

LIONEL-O-GAUGE, 6-train set, 2 switches; originally $25; sell $10. WO. 6220

Luggage, leather goods, gloves, handbags. Genuine Gladstone bags, moderately priced. LUTZ & CO., 1325 G St. N.W. NA. 0244.

Miniature kits, true to scale; aeroplane, ship, railroad kits, 10c to $15. Open until 9. Staley's Model Shop, 603 Kresge Bldg.

OFFICE FURNITURE, iron safes, cash registers, stocks of merchandise. For quick results, call D.

SMOKEY STOVER — Hot Under the Collar

WINNIE WINKLE — Two and One Make Trouble — BY BRANNER

MR. AND MRS. — Dream and Reality — BY ARTHUR FOLWELL AND ELLISON HOOVER

NAPOLEON AND UNCLE ELBY — BY CLIFFORD McBRIDE

JOE PALOOKA — I Understan — BY HAM FISHER

BENNY — A Hunted Man — BY J. CARVER PUSEY

PRIVATE LIVES — By Edwin Cox

Contract Bridge

By Florence Osborn.

T. N. Winslow, inventor of the Winslow system of bridge bidding, gives an outline of suggested changes for scoring and rules, first saying: "You will note that the rewards are for accurate bidding and good play. Any simpleton can hold honors. Why reward dumb luck? Any side may hold a bushel of high cards or a yard of trumps which enable them to bid and make big contracts. Why the ridiculous bonuses allowed for six or seven; why put such premiums on luck?"

Rules for American Contract

1. All suits are of equal value in scoring.
2. For partnership bidding, the suits are ranked as at present, but for competitive bidding there is no rank. A player may overcall an opposing suit bid by a bid at the same level of any other suit. The same applies to no trump.
3. Neither of a side may repeat a bid made by either of the side.
4. A bid having been made by either of a side and overcalled by an opponent at the same level, if the side first making the bid at that level are unwilling to better their bid, they may challenge the right of the other side to play at their bid. If the opponents, likewise, decline to better their bid, the deal is passed out. At rubber bridge there is no score; at duplicate each side takes the average score made on the deal.
5. Honors, vulnerability and the redouble are eliminated.
6. Scoring—No trump: four points each for the first three tricks over the book of six; three points thereafter. Any suit: three points for every trick over the book of six. Game: 12 points bid and made at either suit or no trump contract.

Special bonuses for making contract:
Three no trump—5 points.
Four in any suit—5 points.
Five in any declaration—10 points.
Six in any declaration—15 points.
Seven in any declaration—20 points.

Tricks made but not bid are given their regular value as a bonus above the line. If the contract is doubled the bonus is doubled.

Penalties—Undertricks are scored by opponents at their regular value as a bonus above the line. If the contract is doubled the undertricks are scored at twice their regular value.

Simple, Maybe, but No Cinch

Regardless of the trend toward simplicity, contract bidding problems can still be very difficult. Here is one taken from W. Howard Woolworth's (Buffalo Bill) file of tournament hands. The question is: At what suit should the slam be played? East is dealer and both sides are vulnerable. Here are the West cards:

♠ K Q J 9 6 5 2
♡ A 2
◇ none
♣ A 8 7 4

The bidding:

East	South	West	North
1 ♡	Pass	2 ♠	Pass
3 ◇	Pass	3 ♠	Pass
4 ◇	Pass	?	

What should West bid at this point?

Fooled!

The complete hand:

NORTH: ♠ A 8 7 ♡ J 7 4 ◇ Q 7 6 3 ♣ 9 3 2
WEST: ♠ K Q J 9 6 5 2 ♡ A 2 ◇ none ♣ A 8 7 4
EAST: ♠ 10 ♡ K Q 9 5 3 ◇ A K 10 8 4 2 ♣ J
SOUTH: ♠ 4 3 ♡ 10 8 6 ◇ J 9 5 ♣ K Q 10 6 5

If West bids six hearts he will be defeated, for with the inevitable club opening his entry to dummy is killed and he must lose two or three tricks. Six spades is the correct contract. It cannot be set with any opening.

West's cue to the correct bid lies within his own cards. He holds the ace of his partner's hearts, thus assuring a quick establishment of that suit. However, it is most unlikely that his partner holds the ace of his suit, and therefore it will act better as a trump than a side suit.

Today's Radio Highlights

Margaret Speaks, with symphony orchestra under the direction of Alfred Wallenstein, sings Ferrata's "Night and the Curtain Drawn," "You Are Free," from Kreisler's "Apple Blossoms," and "Adieu Foret," from Tschaikowsky's "Jeanne D'Arc"—WRC, 8:30 p. m.

"Nobody's Captain," original football drama by Edwin G. Burrows, former Yale news announcer—WOL, 9 p. m.

Robert Montgomery and Olivia De Haviland, playing the leading roles in a radio dramatization of "The Scarlet Pimpernel"—WJSV, 9 p. m.

First act of Massenet's "Manon," from the stage of the Chicago Civic Opera House, with Elen Dosia, Giuseppe Cavadors, Andre Burdino and Douglas Beattie—WMAL, 9:15 p. m.

All-Mozart program, with Bernard Herrmann directing the Columbia Concert Orchestra, including: "Impersario" overature; "Batti Batti," from "Don Giovanni;" and "Non so pi," from "Figaro," excerpts from the "Haffner" Serenade; and C major symphony finale—WJSV, 10:30 p. m.

Senator James Murray, of Montana, speaking on "Economic Security and Legislation"—WMAL, 10:30 p. m.

The Post Radio Time-Table

Monday, December 12 — Washington — Eastern Standard Time.

	WMAL 476M-630KC	WRC 316M-950KC	WOL 229M—1,230KC	WJSV 206M—1,460KC	
6:00	.....	Doll House.....	Art Brown	.....	6:00
6:15	.....	" "	" "	.....	6:15
6:30	Today's Prelude	" "	News	.....	6:30
6:45	" "	" "	Art Brown.....	.....	6:45
7:00	" "	" "	" "	Arthur Godfrey	7:00
7:15	" "	" "	" "	" "	7:15
7:30	Station PDS	" "	News	" "	7:30
7:45	Present	" "	Art Brown	" "	7:45
8:00	" "	News	" "	News	8:00
8:15	" "	Doll Hous.....	" "	Arthur Godfrey	8:15
8:30	Earl Godwin....	" "	News	Magic Carpet..	8:30
8:45	Calling All Stars	" "	Art Brown	Arthur Godfrey	8:45
9:00	Interlude	News, Happy Jack	" "	" "	9:00
9:15	Breakfast Club.	Mary Mason.....	" "	" "	9:15
9:30	" "	" "	Waltz Themes ...	Wom. M. News	9:30
9:45	Gospel Singer..	" "	News, Police Flash.	Bach. Children	9:45
10:00	Story of Month.	Mrs. Wiggs.....	Headlines	Kitty Kelly...	10:00
10:15	Keeping Fit	John's Other Wife	Adventures	Myrt and Marge	10:15
10:30	Jerry Sears' Orch.	Just Plain Bill...	Traffic Court.....	Hilltop House..	10:30
10:45	Petticoat Lane...	Woman in White.	Sing. Strings....	Stepmother	10:45
11:00	Mary Marlin....	David Harum	Freshwater Band..	Fact Finder...	11:00
11:15	Vic and Sade...	Lorenzo Jones....	Musical Potpourri	Hits & Encores	11:15
11:30	Paul Page.....	Widow Brown....	Get Thin to Music	Big Sister.....	11:30
11:45	Air Sweetheart.	Mus. Workshop.	Comm. Calendar..	Real Life Stories	11:45
		AFTERNOON PROGRAMS.			
12:00	Dorothy Dreslin.	News, Music.....	Luncheon Music..	M. M. McBride.	12:00
12:15	News	The O'Neills.....	News	Nancy James..	12:15
12:30	Farm and	Devotions	Happy Hollow	Helen Trent ..	12:30
12:45	Home Hour	Topical Tunes...	Bunch	Our Gal Sunday	12:45
1:00	" "	Vincent Cunan...	Happy Gang.....	Goldbergs	1:00
1:15	News	Let's Talk.....	Hawaiian Echoes	Life, Beautiful.	1:15
1:30	Peables	Encores	Tony Wakeman..	Road of Life...	1:30
1:45	Judy & Lanny..	Happy Gilmans..	Voice of Exper'nce	Day Is Ours...	1:45
2:00	Adventures in	Betty and Bob....	Tony Wakeman..	Irene Beaseley.	2:00
2:15	Reading	Grimm's Daughter	" "	Ed. McConnell..	2:15
2:30	Alma Ketchell ..	Valiant Lady.....	" "	Am. School	2:30
2:45	Melodies	Hymns of All C'h'ns	" "	of the Air	2:45
3:00	Rochester	Mary Marlin.....	News	Aladdin's	3:00
3:15	Civic	Ma Perkins.....	Tony Wakeman...	Kitchen	3:15
3:30	Orchestra	Pepper's Family.	" " ...	Arch McDonald	3:30
3:45	B'tw'n Bookends	Guiding Light.....	" " ...	" "	3:45
4:00	Club Matinee ..	Backstage Wife ..	" " ...	" "	4:00
4:15	" " ..	Stella Dallas.....	" " ...	" "	4:15
4:30	" " ..	Vic and Sade....	" " ...	" "	4:30
4:45	News	Girl Alone.....	" " ...	" "	4:45
5:00	Tune Types.....	Dick Tracy.....	Evening Shadows	" "	5:00
5:15	Terry and Pirates	Your Family, Mine	Jimmy Scribner..	" "	5:15
5:30	Don Winslow ...	Jack Armstrong..	Cocktail Capers..	Tonic Tunes...	5:30
5:45	Tom Mix.....	Little Orphan Annie	Dorothy Gordon..	Ol' Skipper....	5:45
		EVENING PROGRAMS.			
6:00	Science on March	News, Music.....	Sports Resume...	News, Music ..	6:00
6:15	News	" "	Lazaro's Orch....	Howie Wing...	6:15
6:30	Intermezzo	Xavier Cugat.....	Walter Compton	Bob Trout.....	6:30
6:45	Lowell Thomas..	" "	Variety Prog. ...	Sophie Tucker.	6:45
7:00	Alias Jimmy	Amos 'n' Andy...	Fulton Lewis, Jr..	Arch McDonald	7:00
7:15	Valentine	HumanSide of News	Barry McKinley..	Lum and Abner.	7:15
7:30	Right Thing	Rhythm Riddles..	Lone Ranger....	Eddie Cantor..	7:30
7:45	to Do	Sir Willmott Lewis (Wilkins Coffee)*	" "	" "	7:45
8:00	Carson Robinson	Al Pearce and	News, Music	Cavalcade of	8:00
8:15	" "	His Gang	Charioteers	America	8:15
8:30	Those We Love.	Margaret Speaks.	Saint Mary's	Pipe Smoking	8:30
8:45	" " .	" " .	Novena	Time	8:45
9:00	Anniversary P'ty	Hour of Charm,	Dramatic Series .	Radio Theater..	9:00
9:15	Chicago City	D. Thompson	" " ..	" "	9:15
9:30	Opera Co.	Eddie Duchin's	Delamarter's	" "	9:30
9:45	Lyon & Marlowe	Orchestra	Orchestra	" "	9:45
10:00	True or False...	Contented Program	Famous First	Lombardo's	10:00
10:15	" " " ...	" "	Facts	Orchestra	10:15
10:30	Senator James	Cook's Night Out	Pageant of	Xmas Shoes...	10:30
10:45	Munay of Mont.	" " "	Melody	Xmas Shoes...	10:45
11:00	News	News, Sports ...	News, Music	News, Music ..	11:00
11:15	Music	Modern	Dance Orch.	Carols	11:15
11:30	As You	Music	Manzanere's	Paul Kain's	11:30
11:45	Desire It	Maestros	Orchestra	Orchestra	11:45
12:00	Night Watchman	Jan Savitt's	Kay Keyser's	Bernie Cumin's	12:00
12:15	" "	Orchestra	Orchestra	Orchestra	12:15
12:30	(To 2 a. m.)	Earl Hines	Musical Cookbook.	G. Krupa's	12:30
12:45	.....	Orchestra	" " .	Orchestra	12:45
1:00	.....	Sign Off	" " .	U. S. W. F'cast	1:00
1:15	.....	.....	" " .	Sign Off.....	1:15
1:30	.....	.....	Dance Music....	.....	1:30
1:45	.....	.....	" " .	.....	1:45
2:00	.....	.....	Sign Off	.....	2:00

* Advertisement.

The Federal Diary

By Scott Hart

IT IS interesting to see among the nominations for "Miss Civil Service" the name of Miss Gertrude Rest, secretary to the chief clerk in the Agriculture Department. In many respects she is among the really distinguished women in the civil service.

MISS REST

Miss Rest has a record of 20 years and 6 months in the Government employ. She entered the service as a typist in the War Risk Insurance Bureau, and has served in the chief clerk's office 14 years.

She has been the mainspring of welfare work in the big department. Among her activities has been work for the Red Cross, the Boys' Club drives and the Community Chest. A native of Des Moines, Iowa, Miss Rest has been an example of the excellent type of woman employe.

REPRESENTATIVE RAMSPECK (who knows more of employe affairs than anyone on the Hill) doesn't think the rush of defense legislation, social security and the like, will slow up employe measures . . . The Civil Service Commission says emphatically that those 375 forms floating around have no bearing on employes who will be blanketed into civil service under the June 24 executive order, rumors to the contrary notwithstanding . . .. Please be patient about the use of photos in the "Miss Civil Service" campaign. We are using them in the order they came in every instance. . . . So the Government will be reorganized, if the President has his way—and in so many respects it should be. And the chances are well if the bill lays off the Civil Service Commission and withholds from the President what seems to be too much arbitrary power. These two factors defeated the last bill. If they are sincere about wanting the Government reorganized for efficiency and economy's sake the end can be attained without the two objectionable factors.

Among things sad to relate: The ax is falling in Farm Security Administration. The notices came, to dampen the otherwise Christmas season cheer. They say lack of funds is responsible, and the unfortunates are to go on January 14. The worst part is that those singled out for the ax were to have gone under civil service on February 1.

OUR sports agent writes in: "The Federal Trade Commission girls got away to a flying start in the Government Girls Basket Ball League by defeating the strong Treasury aggregation by the score of 23 to 15 in a hotly contested match full of thrills and spills. Kaler of the Federal Trade was high scorer with 14 points with Hill of Treasury looping the basket for 11. Drumm of the F. T. C. played an excellent all-round game, scoring eight points. V. Olson, Bledsoe and Bruns starred as guards.

The WPA, which will give its workers checks a day ahead of Christmas and New Year's Day, is looking after its people all around. State officials have been instructed to afford employes full opportunity to make up all allowable lost time so that they might receive the maximum pay to which they are entitled.

WE SHOULD like to say a word here about Mrs. D. Priscilla Edgerton, who retires from the Forest Service. Mrs. Edgerton collaborated with Charles Randall in the excellent book, "Famous Trees," which gained wide attention. On her leave-taking, F. A. Silcox, chief, Forest Service, wrote: "You leave this organization with a splendid record not only of long and faithful service but also of pioneer work in forestry education . . . Your ability to do effective research, to develop new materials continuously, and to present new viewpoints has been outstanding." And Mrs. Edgerton deserved every word of it.

RECENT retirements from the Bureau of Engraving and Printing are: Mrs. Glovie B. Johnson, examiner, 52 Quincy place northwest, 38 years' service; Thomas F. Lavender, foreman, plate printing, 3523 Thirteenth street northwest, 40 years' service; Grant E. Lomax, laborer, 511 Ninth street southwest, 32 years' service; Eliza C. McCubbin, tissue separator, 2016 North Capitol street, 20 years' service; Mrs. Mamie Morgan, charwoman, 1907 Fourteenth street northwest, 24 years' service, and Clinton Henderson, laundryman, 1516 First street northwest, 35 years' service.

Bob Burns Says—

There ain't no romance in buyin' a suit now like there used to be when I was a boy. When I put on a new suit, my family don't notice it unless I call their attention to it. I remember when papa used to buy a new suit, the whole family'd go to town with him to help him pick it out.

One time when he was about to buy a suit, I turned the pants wrong side out and said, "I don't like the color." The storekeeper says "That don't make no difference—that's on the inside." I says "Yes, but that's the side that'll be turned out when maw makes 'em over for me!"

Copyright, 1938, Esquire Features, Inc.

The Timid Soul

TERRY AND THE PIRATES — Listen to Terry and the Pirates—5:15 P. M.—WMAL — BY MILTON CANIFF

BIG CHIEF WAHOO — BY SAUNDERS AND WOGGON

MICKEY FINN — Better Late Than Never! — BY LANK LEONARD

DIXIE DUGAN — Ash Can — J. P. McEVOY AND H. J. STRIBEL

DONALD DUCK— The Last Roundup! — BY WALT DISNEY

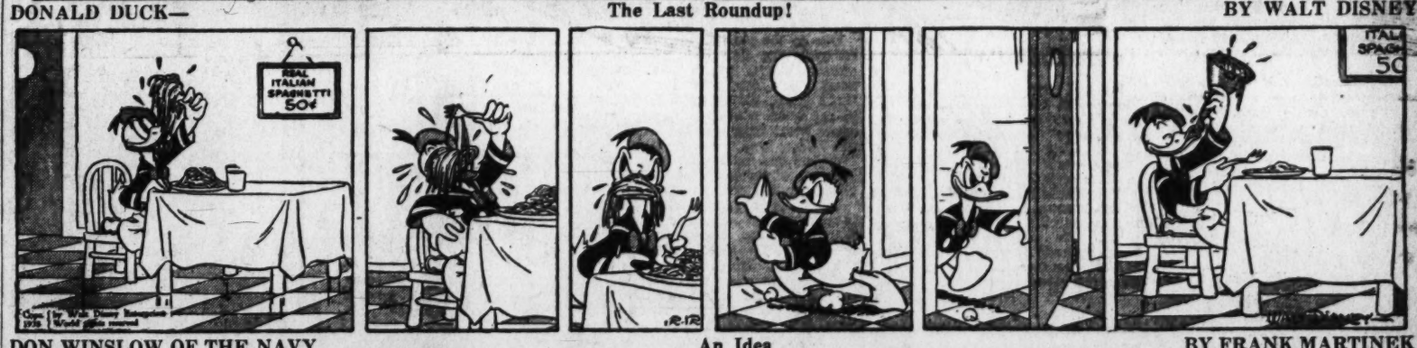

DON WINSLOW OF THE NAVY — An Idea — BY FRANK MARTINEK

NED BRANT—A Story of College Athletics — BY BOB ZUPPKE

APPLE MARY AND DENNIE — By Martha Orr

Daily Cross Word Puzzle

ACROSS
1 Groundless fancy
8 Mexican dishes
15 Roman palace
16 Alkaloid in calabar bean
17 Sandy
18 Substance
19 Title of address
20 Descendants of Shem
22 Vehicle
23 Read metrically
25 Eats
26 Stockings
27 Jots
29 River in Switzerland
30 Food fish
31 Cubic meters
33 Reacts
35 Interpret
37 Obligations
38 Happened
42 Practised sharpshooting
46 Radiates
47 Twitching
49 Pithy
50 Russian hemp
51 Nut
53 Macerates
54 Literary scraps
55 Relating to a juice in grapes
57 Decorated lettering at the beginning of a chapter
58 Most strained
60 Place by itself
62 Incase in a setting, as a jewel
63 Moslem
64 Guided
65 Metrical foot

DOWN
1 Ecclesiastical court
2 Stew
3 Repeat
4 Chess pieces
5 God of love
6 Demolished
7 Lack of red corpuscles
8 See-sawed
9 Fools
10 Muddle
11 Exist
12 Cathedral city in England
13 Sheathed
14 Prophetess
21 Ancient Irish cloak
24 Tell
26 Native of Indiana
28 Blinds
30 Exhausted
32 Salt
34 Genus of swine
36 Discovered
38 Lashes
39 Distinguished
40 Supply funds
41 Neat
43 Foreword
44 Seats
45 Lineage
48 Shirt: Sp.
51 Faded
52 Hebrew month
55 Erect
56 Gazelle
59 Pronoun
61 Fold

YESTERDAY'S ANSWER.

Copyright, 1938.

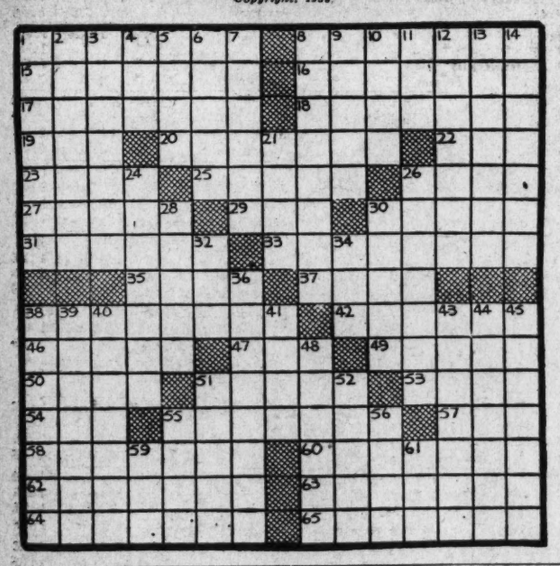

The Once Over

By H. I. Phillips

The Tabloid Yuletide

I.

"Santa fan mail heavy."
"Sleigh-ride king asks aid."
"Probe big reindeer party."
"Gave gifts to a maid."
"Chimney culprit shadowed."
"Love makes Claus confess . . ."
(Just the Yuletide story
On the tabloid press.)

II.

"Letters hot and tender—
Asks for balm by note—
'Have been good,' she wrote him.
'Love you lots,'" he wrote.
"Kringle mail colossal."
"Correspondence wide."
"Probe tale Claus is being
Taken for a ride."

III.

"Mate accused by hubby;
Wants divorce because
He found tender letters
Meant for Mr. Claus."
"Probe big plot in Iceland;
Kringle wires tapped;
G-men probe a rumor
He's to be kidnaped."

IV.

"Children shunning lessons;
Parents are assailed.
Education halts while
Santa notes are mailed."
"Happy home is blasted;
Daddy tells her 'No'
When she asks for auto,
Says he hasn't dough."

V.

"Horror story sifted;
Santa Claus not shot;
Probers trace the story
To foul Nazi plot."
"Homes in bloody riot;
Millions in big brawl
Over claim that chimneys
Are too thin and small."

VI.

"Two dead; hundreds injured
Buying Yuletide game;
Three investigations
On to fix the blame."
"Man slays mate with hatchet;
Wrote, 'My wife must die;'
Feared she was to give him
Same old Christmas tie."

VII.

"Wife pours oil on husband,
Burns him up at home;
Knew this year he'd give her
Same old brush and comb."
"U. S. seeks injunction
Halting Kringle's trip;
Says he owes back taxes
Causing income dip."

VIII.

"Millions watch for reindeer."
"Big sleigh overdue."
"Fear mishap to Kringle."
"Searchers find no clew."
"Donder-Blitzen missing;
Vixen still unseen
(Look for further details
On page seventeen)."

Hot and Bothered

RUSSIAN explorers report that the North Pole is getting warmer. The bears up there are probably complaining that they don't have any old-fashioned winters any more.

A BIG DRUG FIRM overstated its assets from $10,000,000 to $17,000,000, it is charged. Perhaps it was overstocked with rose-colored glasses, builder-upper tonics, etc.

Copyright, 1938.

Bedtime Story

By Thornton W. Burgess.

The Records in the Snow

On Nature's scroll of spotless white
Is writ the story of the night.
—The Old Naturalist.

Sue and Sammy were spending their winter vacation with their cousin, Farmer Brown's boy. They were finding things different, very different, indeed, on the green meadows and in the green forest from what they had been in the summer. Yes, sir, they were very different. Many familiar friends in feathers and fur were missing. In fact, most of them were missing. However, there were some feathered folk from farther north to take the places of some of those who had gone to the sunny south, and there were many things easily seen now that had been overlooked in summer.

This morning they looked out on a world of white. Snow had fallen most of the day before, the storm clearing about sunset. It had been a light, rather dry snow.

"It is perfect," declared Farmer Brown's boy, as the three started out after breakfast.

"What is perfect, Tommy?" Sue asked.

"This snow," replied Tommy.

"Perfect for what?" Sammy wanted to know.

"For tracking," replied Tommy as briefly as before.

"Are we going tracking?" inquired Sue.

Tommy nodded. "We sure are," said he, then hastily, "At least I am. You don't have to come unless you want to. We won't have a better snow this winter for reading records."

"What do you mean by reading records?" demanded Sammy.

Farmer Brown's boy grinned. "There is a record of all the doings of the night written in the snow for those who know how to read them," said he. "As I said before, this snow is just perfect. If it was a wet, heavy snow it would take the prints of heavy animals but not of little ones, nor of small birds. At least, it wouldn't take them well enough to tell us much. There are stories written in this snow and I am going to read some of them. Want to go along?"

Of course they wanted to go along. Not much more than an inch of snow had fallen, so walking was easy, while, at the same time, there was sufficient for good tracking.

"Black Pussy has already visited the old stone wall," said Tommy, pointing to some round footprints in the snow. Black Pussy was Farmer Brown's Cat.

"What do you suppose she went over there for?" asked Sue.

Tommy grinned. "To get a little exercise or to catch a Mouse or just to see what may be going on, just as we are," he answered.

They followed the tracks. They were easy to follow. They led straight over to the old stone wall, along one side of the Old Orchard. They came to a larger circular print, with a print several inches long going out from it.

"Who made that?" demanded Sammy.

"That same one," grinned Tommy. "Black Pussy sat down there with her tail out behind her. She probably was trying to make up her mind whether to keep on or go back. She sat there quite a few minutes."

"How do you know she did?" Sue wanted to know.

"By the way the snow is settled right there. The warmth of her body made it pack down a wee bit," explained Tommy. "Then she saw something that started her on, sneaking along fast but keeping as low as she could."

Sammy looked hard at Tommy. "You couldn't know that. You're making it up," he accused.

"The record is right there," replied Tommy, a bit impatiently. "Don't you see how differently spaced the footprints are from those behind us? And don't you see the mark her body made dragging in the snow? She probably saw a Mouse or a Bird. We'll find out in a minute. Come on!"

A few foot farther on he stooped. He pointed to small prints in the snow on the wall. "Striped Chipmunk," he said.

Col. Rodgers Dies Here After Brief Illness

Retired Army Officer Served in Indian Wars, Cuba, Philippines, China

Col. Alexander Rodgers, 86, U. S. A., retired, died last night at his home, 1716 New Hampshire avenue northwest, after a brief illness.

Born in Morristown, N. J., the son of the late Rear Admiral C. R. P. Rodgers and Julia Sliedell Rodgers, Col. Rodgers was educated at schools in this country, France and Germany before being appointed to West Point by President Grant in 1871.

Col. Rodgers served in Indian campaigns in Arizona and New Mexico, the Spanish-American War, the Boxer Rebellion, and the Philippine Insurrection. He retired in 1911.

In 1906, Col. Rodgers, then in command at Fort Meade, S. Dak., suppressed the Indians who were terrorizing settlers in Utah and Wyoming.

At the outbreak of the World War he returned to active service to take charge of Fort Riley, Kans. He again retired in 1922 at his own request.

He served with the Fourth Cavalry until he reached the rank of lieutenant colonel when he transferred to the Fifteenth. He later served with the Sixth Cavalry when he was promoted to his colonelcy.

Col. Rodgers was a member of the Metropolitan Club and the University Club of New York. He leaves his wife, Mrs. Virginia Cameron Rodgers, and a son, Capt. C. R. P. Rodgers, U. S. N., retired, of Broad Run, Va.

G. T. Brazelton, Publisher, Dies At Home at 62

George Troup Brazelton, 62, of Queens Chapel road and the District line, died Saturday at his home.

A native of Tracey City, Tenn., Mr. Brazelton moved to Birmingham, Ala., after he was mustered out of the Army following the Spanish-American War.

In Birmingham he was engaged in the real estate business and was engaged in many projects responsible for the development of that city. After moving to Washington, he published the Pan-American Magazine and Who's Who in World Trade.

Mr. Brazleton leaves his wife, Mrs. Nina Hood Brazelton; four daughters, Mrs. Robert S. French, of Atlanta, Ga., and Mrs. Charles R. Connally, Miss Ann and Miss Jane B. Brazelton, all of this city; four sons, G. T. Brazelton, jr., of Auburn, Ala., Irving H., Elbert C., and Belford L. Brazelton all of Washington, and two brothers, Carroll Terrell Brazelton, of Washington, and Colyar Brazelton, of Philadelphia.

Joseph E. Morgan, Retired Policeman, Dies Here at 64

Joseph E. Morgan, 64, retired police officer, for many years attached to the Traffic Division, died yesterday at his home, 617 G street southwest.

Morgan retired from the force three years ago. A resident of Washington for 30 years, he joined the force as a young man, and served briefly as property clerk.

Later transferred to the traffic division, he was assigned to crossing duty near the Capitol, and Eighth and Pennsylvania avenue southeast, where he became known to thousands of Washington school children. He was a native of St. Marys County, Md.

He leaves his wife, Mrs. Sarah C. Morgan, four sons, Larry C., Joseph F., Edward W., and Elliott L. Morgan, of Washington, and two daughters, Mrs. Lillian Gatton, of Washington, and Mrs. Helen A. Wright, Rochester, N. Y.

Requiem mass will be held at 9 a. m. Wednesday at St. Dominic's Church, Sixth and E streets southwest, following brief services at 8:30 a. m. at the residence. Burial will be in Cedar Hill Cemetery.

Mrs. Helen Rolfes, Wife of Baltimore Auctioneer, Dies

Mrs. Helen Knop Rolfes, 44, wife of A. C. Rolfes, Baltimore auctioneer, died at her home, 3929 Rhode Island avenue, Brentwood, Md., yesterday afternoon after a long illness.

A native of Baltimore, Mrs. Rolfes had live first in Mount Rainier, Md., and then in Brentwood since 1930. Until about a year ago, when her health was impaired, she was active in St. James' Catholic Church, Brentwood, being president of the Mothers' Club, and past prefect of the Bell Club.

Besides her husband, Mrs. Rolfes leaves two sons, Harry and Warren Rolfes had lived first in Mount and Helen Rolfes and Mrs. Anne Bozievich, all of Brentwood.

Funeral services will be held Wednesday morning at 9 o'clock in St. James' Church. Burial will be in Holy Redeemer Cemetery, Baltimore.

Bolton Hall Dies; Single Taxer, 84

Thomasville, Ga., Dec. 11 (AP).—Bolton Hall, 84, veteran single tax advocate of New York City, died here yesterday.

Hall, a native of Ireland, spent his life lecturing and writing in support of the theory of Henry George that should the rental value of the land be taxed to its full value no other tax would be necessary.

Hall advocated no private ownership of land, and founded a single tax colony at Free Acres, N. J.

Legion Party Saturday

The annual Christmas party of the Bureau of Engraving and Printing Post No. 23, American Legion, will be held from 10 a. m. to 2 p. m. Saturday in the new bureau auditorium, Fourteenth and C streets southwest. Presents will be given to 400 children, and 100 baskets to needy families.

D. C. Family Travels 5,000 Miles on Only $185.35

Post Staff Photo

The Barnard family at home in Takoma Park after traveling by motor to Denver and back in 19 days with the expenditure of only $185.35 for the trip. Virgil O. Barnard had to go there on business, and his wife persuaded him he could afford to take the rest of the family by careful budgeting—as she proved. Left to right—Annie Laurie, 11; Mr. Barnard, Patricia, 14; Betty, 16; Virgil, jr., 12; Mrs. Barnard and Ellis, 15

New Arms Bill, Aimed at Japan, Affects China

Ludlow Seeks to End 'Guilt' of Aiding Tokyo By World Embargo

Representative Ludlow (Democrat), of Indiana, declared yesterday that at the opening of Congress he would introduce a bill which would cut off American war supplies from Japan and stop the "burning disgrace" of American "moral guilt" in the Chinese war.

The bill, however, would make it illegal to ship munitions to foreign countries at any time, thereby banning shipments to China also. The same effect that the bill contemplates would have been possible under the existing neutrality law if the President had pronounced the existence of a war and thus invoked an arms embargo.

Ludlow cited records of the Munitions License Division of the State Department as showing that between December 1, 1936, and September 30, 1938, America furnished munitions valued at $14,336,852.36 to Japan, with the value of aircraft and aircraft parts included in this total as $14,106,316.47.

"A large part of this aircraft," Ludlow said, "built in America and shipped to the Japanese in Category III, was 'designed for aerial combat by the use of machine guns or of artillery or for the carrying and dropping of bombs.'"

James E. Monroe Rites To Be Held Today

Funeral services for James E. Monroe, 46, colored civic leader who died Thursday, will be held at 2 p. m. today at the Metropolitan A. M. E. Church, Fifteenth and M streets northwest. Burial will be in Harmony Cemetery.

A native of Staunton, Va., Monroe taught manual training in the Washington public schools for many years. He was president of the Neighborhood Improvement Society of Corcoran street. He lived at 1817 Corcoran street northwest.

Mrs. Catherine Genovese, Native Italian, Dies Here

Mrs. Catherine Genovese, 58, Italian-born Washington mother, died at Georgetown Hospital yesterday after a short illness.

Mrs. Genovese came to Washington in 1913. Her home was at 920 Twenty-second street northwest. She was a member of St. Stephen's Catholic Church. She leaves her husband, Vincent; two sons, Frank and Carroll Genovese, and two daughters, Mrs. Leona Speciale and Mrs. Josephine Napoli.

Dr. Anson Stokes to Speak

Dr. Anson Phelps Stokes, of Washington Cathedral, will address the Fellowship Council of Howard University at 6:30 p. m. December 20 on the subject, "Religious Freedom and the Constitution."

'In Promised Land

Associated Press WIREPHOTO

With a doll and a bag of clothing her meager possessions, this little Jewish girl is shown as she landed in Harwich, England, one of 200 children who have found haven in England from Nazi oppression

5,000-Mile Trip Costs Seven $26 Apiece

Takoma Park Family Travels 'in Comfort' Despite Slim Budget

Their experiment a success, Mr. and Mrs. Virgil O. Barnard, 7051 Eastern avenue, Takoma Park, Md., last night declared any American family could travel nearly 5,000 miles in comfort on less than $26 apiece.

Three weeks ago, when Mr. Barnard informed his wife they were going to Denver on business, he didn't mean to take their five children ranging in age from 11 to 16 years. But Mrs. Barnard pleaded with her husband to take the family. She promised to hold the expenses down.

Clever budgeting proved that the 19-day trip with all expenses amounted to $185.35. In fact there was one more passenger, Mary Saunders, 16, a relative, who was taken from Kansas City to Denver and back.

"It couldn't have been done," said Mrs. Barnard, "without the children's co-operation." They were limited to 15 and 25 cent breakfasts, while lunches and dinners were also budgeted. Pancakes and cocoa, hamburgers and milk, hot roast beef sandwiches with mashed potatoes and fruit completed a day's menu on a good part of the jaunt. Sixty dollars covered their food expenses; $54.35 was spent for gas and oil, and $72 paid for their lodging.

One of the reasons they made out so well was that they stopped in smaller towns where accommodations were less expensive than in large cities, they explained. Many of the hotel managers made allowances when they saw the large family. They would set up a cot bed they brought with them and hire a large room for the children and another for Mr. and Mrs. Barnard.

When their funds were so low that their last supper consisted of doughnuts and coffee in Hagerstown, Md., 15-year-old Ellis proved the heroine. She had saved a dollar her Dad gave her to spend in Chicago. That dollar added to Mr. Barnard's 35 cents bought a hearty breakfast for the family the morning after their return to Takoma Park.

"I would have wired for money if we needed it," Mr. Barnard said, "the idea was to see what could be done." The only disappointment to Mrs. Barnard was the fact that despite not having some of her home-cooked meals she gained weight. None of the children lost a pound, but Betty, the eldest girl, explained "that because we're a healthy American family."

Even when they visited relatives in Chicago and Kansas City the Barnards paid for large orders of groceries so there wasn't any "barging on the family."

In Kolby, Kans., the children went to a high school dance upon the invitation of a waitress who served them their dinner.

Among the towns the Barnard family stayed in were Columbus, Greenville, Ill.; Burlington, Colo., Ames, Iowa; Salem, Ohio, and Colorado Springs. They also stopped in Omaha, Cleveland and Pittsburgh.

Staying four days in Denver, the Barnards had many sightseeing trips in the picturesque West. Here they had a Thanksgiving dinner and all the trimmings for eight for only $3.

The children, Betty, 16; Ellis, 15; Patricia, 14; Virgil, jr., 12, and Annie Laurie, 11, are all eager for another surprise trip. "It was loads of fun," they said, "even though we ate apples instead of ice cream."

Last Rites Today For J. G. Barron

Funeral services for James D. Barron, 65, who died Friday at his home at 741 Thayer avenue, Silver Spring, Md., will be held today at the residence at 2 p. m. Dr. Ralph D. Smith, pastor of the Woodside Methodist Episcopal Church and the Rev. Joseph A. Hauber, rector of the Church of Ascension, will officiate. Burial will be in Rock Creek Cemetery.

A native of Leesburg, Va., Mr. Barron came to Washington as a young man. He had been a resident of Silver Spring for the last 16 years. For many years he was an insurance salesman and recently had been employed as a salesman by a local automobile concern. He was a member of the Stansbury Masonic Lodge at Brightwood, D. C.

Besides his wife, Mrs. Blanche Kramer Barron, he is survived by a daughter, Mrs. J. Donald Clagett, of Woodside Park, Md.; a sister, Mrs. Eugene Hart, of Alexandria, Va., and three grandchildren.

Rites Tomorrow For Mrs. Goetting, Legion 'Mother'

Funeral services for Mrs. Edna Sawyer Goetting, "mother" of the Fort Stevens Post of the American Legion, will be held at Oak Hill Chapel, Thirtieth and R streets northwest, tomorrow at 2 p. m.

Mrs. Goetting died at her home, 9127 Jones Mill road, Chevy Chase, Md., Saturday, after an illness of only a few days. Born in Georgetown 62 years ago, she had been employed by the National Geographic Society for many years. She was a member of the First Church of Christ, Scientist.

Mrs. Goetting leaves her husband, Herbert F. Goetting.

James H. McClure Succumbs at 77

James H. McClure, 77, District employe for 21 years, died yesterday at Gallinger Hospital a few hours after suffering a heart attack on a street car.

Services will be held at 11 a. m. Wednesday at the W. W. Chambers Co. Southeast funeral home, 517 Eleventh street southeast, and burial will be in Cedar Hill Cemetery.

Mr. McClure, a native of Pennsylvania, had lived here 60 years. He retired from work as a bridgeman in 1930. He was said to have made repairs on every bridge in Washington controlled by the District government. He is survived by a daughter, Mrs. Ivy Blundon, with whom he lived at 544 Fourteenth street southeast, and a grandson, Lawrence Blundon.

THE HECHT CO.

F Street at 7th — NAtional 5100

Regulate the temperature and humidity in your home!

Sensational New

HOLLCO AIRGUIDE

$1

Doctors recommend it for health guidance . . . you can tell at a glance the temperature and humidity of your room. Note the compact design . . . the easy legibility . . . the grace of line. Attractively boxed, The Hollco Airguide is an ideal Christmas gift! Exclusive with The Hecht Co. in Washington.

Optical Shop—Main Floor
The Hecht Co.

Dr. Lange, Who Shared Nobel Peace Prize, Dies

Oslo, Norway, Dec. 11 (AP).—Dr. Christian L. Lange, 69, who shared the 1921 Nobel Peace Prize with Hjalmar Branting, of Sweden, died here today. Dr. Lange, a historian, represented Norway at the Disarmament Conference and other League of Nations conferences.

Funeral Tomorrow For H. E. Garver

Funeral services for Harry E. Garver, 71, who died Saturday at his home, 2116 P street northwest, will be held at 11 a. m. tomorrow in Unionville, Md.

A native of Unionville, Mr. Garver was educated in schools there. He left Unionville in 1907 to go to California, where he was engaged in the dairy business. He later moved to Florida to deal in real estate.

Mr. Garver came to Washington six years ago to live with his daughter, Mrs. Genevieve Beckham.

Besides his daughter, Mr. Garver leaves four sisters, Mrs. Emerson Burrier, Mrs. Ida Snyder, Mrs. Grover Nash, Mrs. Willie Purdum, and two brothers, William A. Garver and Vernon Garver, all of Unionville.

Zionists of Seaboard To Meet Here Dec. 18

The administrative committee of the Seaboard Zionist Region will meet at a luncheon in the Hamilton Hotel, next Sunday at 1 p. m., it was announced yesterday. A previous date had been selected for the meeting but members attending a conference in London were unable to attend at the earlier date.